All the News All the Time
LARGEST HOME-DELIVERED CIRCULATION
LARGEST ADVERTISING VOLUME
MADISON 2345
The Times Telephone Number
Connecting All Departments

EQUAL RIGHTS

Los Angeles Times

LIBERTY UNDER THE LAW — TRUE INDUSTRIAL FREEDOM

In Two Parts — 32 Pages
PART I—TELEGRAPH SHEET—16 PAGES

MADISON 2345
The Times Telephone Number
Connecting All Departments

Vol. XLIX. SATURDAY MORNING, MARCH 22, 1930. C DAILY, FIVE CENTS

TARIFF LAID ON TEXTILE

Cotton Fabric to be Dutiable

... on Oil Again Rejected, But Margin Narrows to One Vote

... Leaders Will Make Doubtful Effort Today to Pass Bill

...GTON, March 21. (AP)—... manufacturers using ... cotton for increased costs ... the tariff of 7 cents a pound, ... voted on this product, the ... tonight approved a duty of ... cents a pound on all products ... free cotton of a staple of ... inches and over.

... cotton textile rate went ... without a word of debate. ... a record vote a proposal ... Hatfin, Democrat, Ala., for a duty of 4 cents a pound ... staple cotton was re-

... cents a pound duty on ... made from long staple cot... be in addition to the du... ... in the bill on such ...

HOUSE TODAY HOPED

... spring season rolled ... today and the tariff bill ... before Congress but Sen... announced they will try ... to get the bill passed ... to the House tomor...

... doubtfully doubtful that ... be accomplished. Senator ... of Indiana, the Republican ... all the chances of passage ... envoyed at 3 p.m. tomorrow ... appeared then that the ... of cloture was near he would at... to hold the Senate in session ... the measure is out of the way. ... the eleven-hour con... ... continued today ... to begin chamber witnessed ... ... speed-up and ... ... decisions. The pro... ... of tariff came up for the ... and was knocked down ... ... time. The vote was ... to guess the duty advo... ... came to winning.

... building brick, free ... was kept at the bill rate of ... 1929 when a move to ... the levy was rejected, 38-

GLASS RATE CUT

... of Democrats and ... independents rallied and ... in glass-class du... ... by the President ... Democratic provisions.

... high duty Republicans then ... and won increases in ... earthenware and tungsten ...

... part of the debate was ... shortly before and imme... ... the defeat of the oil ... Senator Ashurst, Democrat ... before the vote ques... ... propriety of Senators re... ... any proposals that had ... so many times. After ... oil he asked the chair ... vote could be brought ... and said "most Senators

... on Page 2, Column 4)

HIGH BENCH AGAIN FULL

North Carolina Judge Named

Hoover Selects J. J. Parker as Sanford's Successor in Supreme Court

Republican Nominee Young; No Untoward Opposition Expected in Senate

WASHINGTON, March 21. (AP)—The nomination of Judge John J. Parker of North Carolina to be associate justice of the Supreme Court, succeeding the late Edward T. Sanford of Tennessee, was forwarded to the Senate today by President Hoover.

The second appointee of Mr. Hoover to the highest tribunal is on the bench of the Federal Circuit Court of Appeals for the Fourth District, embracing Maryland, West Virginia, Virginia, North and South Carolina.

Like his predecessor, Parker is a Republican.

YOUNGEST IN 100 YEARS

Judge Parker is 44 years of age and is the youngest man to be nominated to the Supreme Court in 100 years. He is the first man from these States to go to the high court in seventy years. Only two other men as young as he have served on the Supreme Court—John Jay, the Chief Justice, who was 44 years of age, and Joseph Story, who was 32 when he was appointed.

Hailed with hearty indorsement by the two Democratic Senators from North Carolina, the Parker nomination appeared tonight to face no untoward opposition by the Senate, which recently engaged in a bitter controversy over confirmation of Chief Justice Hughes.

Chairman Norris of the Judiciary Committee announced he will refer the nomination to a subcommittee for consideration Monday at the regular meeting. That is the usual procedure, he said. The whole committee probably will be ready to make a report to the Senate a week from Monday.

DATA "FAVORABLE"

Senator Norris and Senator Borah of Idaho, who led the contest against Hughes's confirmation, said tonight they know very little of Parker's qualifications. Both added that such information as they have received was "favorable."

Senators Simmons and Overman of North Carolina were outspoken in their indorsement of Parker. They had recommended a Democrat, Justice Stacy of the North Carolina Supreme Court. They said if a Republican was to be chosen that "Parker is the best man."

"We wanted a Democrat," said Senator Simmons, "but we made it clear to the President that if a Republican is to be appointed we wanted it to be Judge Parker. I think that is the attitude of the North Carolina delegation, of the bar, and of the people of the State.

"Judge Parker is a young man, a very fine lawyer and he has made

(Continued on Page 2, Column 5)

...E DAY'S NEWS SUMMED UP

...Radio Page 5, Part ... and Financial, Pages ... Part I; Oil News, Page 15, ... Page 10, Part II; ... Page 10, Part I.

...IT SPANISH. Page 16.

...NEWS. Page 15.

...OF SOUTHERN COUN... ...ge after two State ... Court decisions following ... opposition for right to ... ...ower voters and to con... ...ts for ill Captain Dana. Six ... in Pasadena may be dis... ...Claremie Police ... guilty to theft and ... Pomona has ... education. Page 6.

...Cotton and Blake ... baseball club as Cubs ... games. Page 1, Part I. ... Golf Club up in arms ... ...ournament. Page 7, ...

...track team faces Mercur... ... Page 7, Part I. ...Modern trade quiters in ... Page 7, Part I. ...Rudy to face ... Calbreth Handicap ... Page 7, Part I.

...CITY. Julian case judge ... history inquiry; two women ... ...ject figure face question... ... Part II. ...Water District and ... of Power and Light ... Bonding power past. ... Part II. ...an indictment by Federal ... Page 8, Part II. ...ory clouds oil Bell plant ... ...ports sale. Page 3, Part II. ...Hempel and threat... ...instead of missing woman. ... 10 famous planes will

...use United Airport at Burbank during maneuvers in April. Page 1, Part II.

Record quarter is expected in shipping, as carloading requirements rise to new high level. Page 1, Part II.

Grand Duke Alexander arrives in Los Angeles. Page 1, Part II.

PACIFIC SLOPE. Attorney Ormsby indicted in Alameda county bootleg group case. Page 1, Part I.

Los Angeles Pathfinders to cross into Mexico today. Page 1, Part I.

Droves of wild pigeons menace crops at Bakersfield. Page 1, Part I.

Lowell Observatory reports on study of new planet. Page 4, Part I.

Legislative committee on street improvement laws ends hearings. Page 5, Part I.

GENERAL EASTERN. Chicago wives confess love of being bossed by husbands. Page 1, Part I.

Irene Schroeder slated to die in chair for slaying of officer in Pennsylvania. Page 2, Part I.

Suits and attachments pile up on Ganna Walska; press agent latest litigant. Page 3, Part I.

Coffee-Humber cancer treatment to be studied by commission of notable physicians. Page 4, Part I.

WASHINGTON. Ten American missionaries are captured by Chinese Reds. Page 1, Part I.

Tariff on textile made of long staple cotton voted. Page 1, Part I.

Judge J. J. Parker of North Carolina nominated to fill Supreme Court vacancy. Page 1, Part I.

Senate committee delves into Huston stock-buying account. Page 2, Part I.

New dry bills get favorable subcommittee action. Page 2, Part I.

Senate committee urged to work for legislation to aid jobless. Page 4, Part I.

Ex-convict Means produces scurrilous book attacking Harding's memory. Page 5, Part I.

FOREIGN. French and Italians still trying to adjust naval differences. Page 3, Part I.

Bergdoll, draft dodger, and wife travel while two children are closely guarded in German village. Page 3, Part I.

Ford increasing Irish tractor exports to American market. Page 5, Part I.

It Won't be Long Now!

PARK FUND ESTABLISHED BY OIL KING

J. D. Rockefeller, Jr., Will Give West $16,000,000 for Forests, Says Report

NEW YORK, March 21. (AP)—John D. Rockefeller, Jr., has established a $16,000,000 fund for western national park forests, it is understood here. Col. Arthur Woods is directing the disposition of the fund.

The Rockefeller project, it is understood, calls for governmental cooperation on a fifty-fifty basis in the purchase of forest lands to be saved from commercial lumbering. The first objective is to be the outskirts of Yosemite National Park in California.

Dr. Charles Lathrop Pack of Lakewood, N. J., American tree expert who directed reforestation in France, Italy and England after the World War, said that Rockefeller "came to the front" after discussions both with him and his son, Arthur N. Pack, president of the American Nature Association.

Marconi Talks With Australia

GENOA (Italy) March 21. (AP)—Guglielmo Marconi, inventor of the wireless, held a two-way conversation today with friends in Sydney, Australia, using the new radio telephone station aboard his yacht Electra.

The conversation was clear and strong.

GEN. TRUJILLO NOMINATED

SANTO DOMINGO (Dominican Republic) March 21. (AP)—The Liberal party today nominated Gen. Rafael Trujillo, commander of the army, as its candidate for President in the May elections. The provisional President, Gen. Rafael Estrella Urena, was named for the Vice-Presidency.

PATHFINDERS TREK TODAY

Mexican Line to be Crossed at 8 a.m. and Capital of Sonora Will be Night Stop

BY HARRY CARR
"Times" Staff Representative

NOGALES (Ariz.) March 21. (Exclusive)—The Automobile Club pathfinding expedition will shove off tomorrow for Hermosillo. Cattlemen coming from the south report that the roads have dried and are in fairly good condition. The caravan of five cars will cross the line at 8 o'clock in the morning and expect to be in the capital city of Sonora some time during the evening.

The President of Mexico has asked to be informed of the hour of starting and Gov. Elias has arranged a reception and banquet for the expedition on its arrival.

AID PROMISED

A letter came today to E. E. East, chief engineer in charge of the party, from Senor Luis Castillo Ledon, Governor of the State of Nayarit, in which he sent a number of blueprints giving explicit information as to the road conditions. His letter also stated that beginning at the quaint, old garrison town of Acaponeta and on down through Nayarit, the municipal officials had been instructed to give the party every possible assistance and every guarantee of protection and help.

As a farewell to the United States we were tendered a luncheon by the Rotary Club of Nogales today afterward a review by the Twenty-fifth Infantry which is in garrison at this place.

REGIMENT EXCELS

I have seen most of the famous troops in the world from the household guards in London to the Kaiser's Alexander regiment, every officer of which had to be a baron and the officers of the first company had to be barons whose titles went back to the year 1000, but I can truthfully say that I have never seen a finer body of soldiers than these colored boys of the old Twenty-fifth Infantry. Most of them are veterans of two or three enlistments. A soldier in this regiment is looked upon as a recruit until he has worn the castle and palm on his hat for four or five years. They shoot circles around every other regiment in the Army outside of West Point.

GHOULS ADD TO MYSTERY OF DANCER

Attempt on Gaby Deslys Tomb Complicates Puzzle of Her Identity

PARIS, March 21. (Exclusive)—A new mystery was added today to the mysteriods case of Gaby Deslys, the former famous French dancer, whose identity is the subject of an involved litigation when it was learned that during the night someone had tried to open her tomb in Cemetery Saint Pierre here.

The motive of the ghoulish attempt is incomprehensible, since it is well known that the former dancer's jewels and valuables were not buried with her. A possible explanation is that the grave raiders were seeking a new clew in the riddle of the dancer's identity.

Since her death several claims have been made for the fortune she left; the first claim was that she was the daughter of an American in Marseilles, where the dancer was supposed to have been born, and the second was that of a Hungarian family, who claim that her real name was Hedwige Navratil. To add to the complications a woman named Hedwige Navratil turned up in Bordeaux. A few days ago Mrs. Edna C. Stiles of Pasadena, Cal. announced she was the daughter of Gaby.

National Pool Controls Third of Wool Clip

CHICAGO, March 21. (AP)—L. B. Palmer of Columbus, O., president of the National Wool Marketing Corporation, a group of wool cooperatives, told the directors at a meeting today that the corporation is practically assured control of the country's wool.

"The goal of 100,000,000 pounds of wool, or one-third of the nation's annual clip, is assured." Palmer reported, "and within a month there will be co-operative units affiliated with the national corporation in every wool-producing center in the country. Nine State co-operatives have already affiliated and plans are under way in seven States and two districts for further affiliations."

Don Delayed in Speed Try Again

DAYTONA BEACH (Fla.) March 21. (AP)—Kaye Don, British racing driver, announced tonight that the poor condition of the beach will prevent him from attempting to break the world speed record of 231 miles an hour before Sunday at the earliest, and possibly Monday.

PIGEONS PERIL FRUIT CROPS

Hundreds of Thousands Swarm in from Mountains to Feed on Bakersfield Ranches

BAKERSFIELD, March 21. (Exclusive)—Hundreds of thousands of wild pigeons flutter down like a huge cloud every morning and arise every evening over a territory more than five miles square, comprising the large Di Giorgio ranch and smaller farms in the Arvin district, threatening this year's fruit crop and a tremendous acreage of grapes, L. A. Burtch, agricultural commissioner, reported here today.

So serious is the migration that ening off the birds. First flights over the ranch did not prove successful, the birds making short flights and then alighting after the plane roared on. It also almost ended disastrously for the plane when the landing gear caught on a high-tension wire.

WILL FEED THEM

Capt. Brownlow said today that his plan will be to feed the birds by scattering quantities of corn in the region where they settle at night, mostly on Bear Mountain, where their daily migrations have been observed. Patrols of men will move about the Di Giorgio ranch armed with shotguns and fire blank cartridges to frighten the flocks off whenever they appear.

As the birds are protected by both State and Federal law no killing of them will be tolerated and the whole area will be patrolled by game wardens. Any person found with a dead pigeon in his possession will be prosecuted for a misdemeanor, it was said.

the birds are breaking off young shoots from the trees under their sheer weight as they settle in flocks over the orchard and vineyard land of the ranch. The increase in numbers of the pigeons has been so great this week that the county has appealed to the Fish and Game Commission for aid, as the birds are protected.

PLANE UNAVAILING

Capt. O. P. Brownlow of the Fish and Game Commission made a trip posthaste to the city last night, arriving in time today to make an early inspection and take charge of the situation.

Ed Champness, manager of the vast Di Giorgio ranch, desperate over the menace to his potential grape and fruit crops extending over an area five miles square, has chartered an airplane, piloted by Ross Peacock, to swoop down over the great fields in the hope of fright-

AMERICANS CAPTURED

Ten Missionaries Held in China

Catholic Group Trapped by Communistic Orientals in Town of Kanchow

Dispatch of Troops Sought; Officials in Washington Announce Warning

WASHINGTON, March 21. (AP)—The State Department today announced receipt of word from China that ten American Catholic missionaries are trapped in Kanchow by Communist Chinese.

The announcement was based on a telegram received from a missionary named Young at Mananfu in which he asked that help be sent quickly.

The American Consul-General at Canton informed the department that he immediately took up the case with the local government, which asked Gen. Lieu at Mananfu to send troops.

REMOVAL URGED

Father John J. Burke, general secretary of the National Catholic Welfare Conference, was informed by the department that the United States believes it is unsafe for missionaries to remain in Southern Kiangsi without the protection of Chinese soldiers.

The department said that, although it appears that the withdrawal of these missionaries cannot be undertaken at the present moment, it appears desirable that they should leave as soon as possible and should be kept out of that territory until safe conditions are restored.

LIST OF NAMES

The following are the American Catholic missionaries stationed at Kanchow on January 1 and it is believed they are still there:

Mary C. Beggs, Emmetsburg, Md.; F. L. Cahill, Germantown, Pa.; J. J. Corbett, Boston; Vincent Louise Delude, South Boston, Mass.; Clara Louis Groell, Anselma Jarboe, Emily P. Kolb, Helen C. Lucas, Sarah A. O'Neill and Anne Strable, all of Emmetsburg, Md.

J. L. O'Shea (apparently the bishop,) Deep River, Ct.; Ancis J. Straubie, Rochester, N. Y.

ANGELENO TELLS OF ANTIBANSON POLICY

Reports received in Washington of the trapping of ten Catholic missionaries at Kangchow, China, have not been forwarded to him, Father James J. Keller, superior of the Maryknoll Home for Oriental Children in Los Angeles, said yesterday. He confirmed press reports of the names of the trapped group, who he said have been in Kanchow for some time under charge of Bishop J. J. Shea.

Father Keller stated that a policy has been adopted against paying any ransoms for the freedom of missionaries in China. He explained that the policy was adopted to discourage such kidnapings, and declared so far it has proved successful in lessening the number of captures.

WASHINGTON AREA HIT BY WINDSTORM

Autos Blown from Roads and Buildings Unroofed by Seventy-Mile Gale

SPOKANE, March 21. (AP)—A seventy-mile-an-hour gale blew automobiles off the highway, unroofed barns and caused considerable damage to canals in the region around Wapato, in Central Washington, it was reported here today.

The gale blew up great dust clouds, forcing cessation of farm work and families near newly plowed fields said they were forced to remain indoors for the duration of the storm.

At Pasco a wind of slightly less intensity raged for several hours, but aside from covering the countryside with dust, little damage was reported.

In other sections of Eastern Washington and Northern Idaho heavy winds, rains and some snow were reported.

Three Men Die in Powder Blast at Army Arsenal

DOVER (N. J.) March 21. (AP)—An army officer and two civilian employees were killed late today in an explosion of smokeless powder at the United States Army arsenal at Picatinny, near here.

Those killed were: Capt. U. B. Fiddler of the Ordnance Department; Frank Stevens and Stephen Deevey.

Stevens and Deevey were chemists at the arsenal.

Col. James Train, commanding officer, said the men were experimenting with a new kind of smokeless powder.

VETERAN CAFE MAN DIES

NEW YORK, March 21. (AP)—Michael J. Shanley, one of six brothers whose name for a generation was synonymous in New York with good food served in a chain of restaurants, died suddenly here today of a cerebral hemorrhage. He was 63 years of age.

Will Rogers Remarks:

BEVERLY HILLS, March 21.—[To the Editor of The Times:] I can picture the great old man Balfour as I remember seeing him at the Washington disarmament conference in '22. You couldn't miss him; it was the professional diplomat, the trained statesman, just coasting along with a lot of amateurs. He could sink a blue print with more emotion than we could a battleship. He knew that on account of England's numerous coaling stations all over the world that it was fast light cruisers they needed, so he with "great reluctance" agreed to limit battleships. But he thought it was up to us to make it a success if we had to sink the Robert E. Lee, and did. Balfour was made "Lord" when he returned home for what he did here. I always thought he should have been made king.

Yours,
WILL ROGERS.

MOVE MADE FOR BILL ON MEXICANS

Johnson Meets With Snell, Seeking Special Rule, But Success in Doubt

By a "Times" Staff Correspondent

WASHINGTON, March 21. (Exclusive)—Representative Johnson of Washington, chairman of the House Immigration Committee, and author of the bill restricting immigration from Mexico and other countries of the Western Hemisphere, today conferred with Chairman Snell of the Rules Committee over the prospects for obtaining a special rule giving the measure right of way in the House.

Nothing was divulged by either Johnson or Snell of the results of the meeting, but indications remain that the rules chairman and other House Republican leaders will not permit the legislation to come out on the floor this session.

If anything touching on the subject of Western World immigration is enacted this session it is expected to be the McNary resolution, introduced at the behest of the Federal Farm Board, providing for inquiry by a Presidential commission into the entire agricultural labor situation in the United States to show the need or lack of need of Mexican and Canadian labor in our essential industries. Hearings on this resolution are now expected to begin before the Senate Agricultural Committee within the next ten days.

Possessions of Ford's Fiddler Lost in Flames

NORWAY (Me.) March 21. (AP)—Maine's champion fiddler, "Grandpa Mellie" Dunham, who became famous in 1925 when he was invited to Dearborn, Mich., to play for Henry Ford, and through the latter's efforts won a vaudeville contract, lost all his prized fiddles and many other cherished possessions today when fire destroyed his century-old farmhouse on Crockett's Ridge.

"Grandpa Mellie" and his helpmate, "Grandma," escaped from the flaming farmhouse with their three grandchildren.

Mellie estimated the value of the fiddles, relics and antiques at $5000.

Mellie is 77 years of age, and "Grandma" 72.

SUSPECT ESCAPES

SAN FRANCISCO, March 21. (Exclusive)—Frank Van Horn, 23-year-old burglar suspect with a not guilty by reason of insanity plea on file, escaped the detention hospital early today by leaving a dummy on his cot.

ORMSBY IN GRAFT NET

Oakland's Grand Jury Indicts

Mrs. McPherson's Former Attorney and ex-Deputy Linked to Rum Bribe

Commissioner "Accused" in Paving Scandal and on Care of Show Horse

By a "Times" Staff Correspondent

OAKLAND, March 21. (Exclusive)—Alameda county's graft investigation took a new turn today when the grand jury voted unexpected indictments against J. L. Davis, former deputy sheriff, and Cromwell L. Ormsby, former attorney for Aimee Semple McPherson, charging them with collecting bootleg protection money.

The jury also voted the predicted "accusation" against Commissioner William H. Parker, setting forth seven counts of "corrupt misconduct in office."

The indictments, charging bribery and conspiracy to ask and receive bribes, were based on testimony, it was ascertained, by Ornato Santucci that he had agreed to pay Davis and Ormsby $3000 a month for unmolested operation of a liquor still on a hog ranch at Russell City, a small town on the bay flats between Elmhurst and Alvarado.

STILL INSPECTED

Santucci, whose evidence was reinforced by Manuel Pisani, John Tognotti and Guido Roggi, testified that before beginning operations the still was inspected by Davis and Ormsby and received their O.K. In September, 1927, the first $3000 payment was made, it was asserted.

But on October 27, when the second payment was overdue and Davis and Ormsby were becoming insistent, according to the testimony, Dist.-Atty. Warren's detectives raided the place, arresting Santucci, Roggi and a man named Fornacari.

The raiders had to fight off about 200 hogs to reach the still and in the midst of the raid gasoline storage tanks exploded, presumably from a short circuit in the electric wiring, injuring several of the District Attorney's men.

GRAFT CHARGED

The Parker "accusation" charges the commissioner in the first count with corruptly conspiring between September 30, 1927, and April 1, 1929, with Ray Lamberson, his secretary, and John C. Garbutt, Floyd Van Noy, E. Q. Norman and Fred G. Haase, patent paving men, to cast his vote for patent paving and that in return he was to receive ½ cent a square foot to be divided with Lamberson. The seventh count is similar except that Van Noy and Haase are not mentioned.

The other counts charge:

That Parker corruptly suppressed evidence between January 10 and May 16, 1929, showing that Frank Phillips, city paving inspector, had received the notorious "P. Rose" checks on the Columbian Park Drive paving, that the commissioner failed to inform other members of the Council and that he failed to call vital witnesses in the investigation.

FAILED TO REPORT

That Parker failed to discharge Phillips and failed to report the matter to the City Council "for the corrupt purpose of preventing the truth from becoming known," thus allowing the paving assessment to be confirmed.

That the commissioner willfully and corruptly kept the Spirit of Oakland, his show horse, in the corporation yard, while city employees groomed the animal on the city's time.

That receipts of the street department were kept in two bank accounts which did not draw interest, for the city on the average daily balance of $10,000 and that the banks did not put up security for the deposits as required by law.

Davis and Ormsby surrendered to Sheriff Driver and were admitted to $3000 bail each by Superior Judge Wood.

JAMAICA HAS TEMBLOR

KINGSTON (Jamaica) March 21. (AP)—An earthquake lasting six seconds was experienced here at 10:30 o'clock this morning. The walls of several concrete buildings were cracked.

WIVES LOVE TO BE BOSSED

Confess They "Mind" Their Husbands, Although Obey Has Been Deleted as Marriage Vow

CHICAGO, March 21. (Exclusive)—Here is something handy to keep around the house. It was compiled by a bachelor who has no personal interest in the matter and inspired by the statement of Mrs. Charles H. Swift, the former Claire Dux, opera star, who said "Wives should do as their husbands tell them."

It develops that every wife and prospective wife questioned agrees with Mrs. Swift.

"Just because 'obey' has been left out the marriage ceremony does not mean that human nature has changed," said Mrs. B. F. Langworthy of Winnetka. "Women still look up to their husbands' wishes as their superiors in matters of judgment, while men continue to put their wives on a pedestal for goodness."

Mrs. Samuel Peterson of the Delaware Towers, prominent in Gold Coast circles, exclaimed: "Do I obey my husband? Of course, I do! Nobody knows it better than he does."

"It's wisdom for the wife to obey, or at least to seem to do so," according to Mrs. Louise A. Rogers, assistant to the president of the Women's City Club, while Mrs. Elsie Palm declared that obedience is the glory of married life.

"It's so much nicer to have a man do the deciding," she explained. "He pays the bills, so why shouldn't he choose the road?"

Miss Beatrice Nevills, representing the maids, declared for having "obey" put back in the marriage ritual. "Every girl wants a man who will be her boss," she declared.

The ladies said a lot more but lack of space does not permit of enumerating.

Besides, their added remarks were in the form of qualification, and the disinterested reporter feels they would weaken the case for the married male.

VERDICT DOOMS WOMAN SLAYER

Irene Schroeder Slated for Chair in Pennsylvania

Unmoved as Jury Foreman Delivers His Message

Defense Plans Motion for New Trial on Monday

NEW CASTLE (Pa.) March 21. (AP)—Death in the electric chair was the verdict returned by a jury here tonight in the case of Irene Schroeder, 28 years of age, tried for the slaying of Highway Patrolman Brady Paul. The jury's decision was first-degree murder, without mercy, which automatically carries the death penalty.

The verdict was returned at 9:25 o'clock, after the jury had retired at 6:44.

Mrs. Schroeder never flinched as the verdict was brought in. She did not even turn pale. Members of her family could be heard sobbing after the jury foreman had spoken. Among the spectators in the crowded courtroom many could be seen with handkerchiefs to their eyes.

The blond defendant sneered as she was led from the courtroom.

Laughing as she entered the courtroom to hear the ten men and two women read their decision, Mrs. Schroeder chatted with Sheriff and Mrs. Charles N. Johnson while she awaited reading of the verdict.

JURY POLL CALLED

After the foreman had announced the verdict, Attorney Thomas A. Dickey and Benn Jarrett, after consulting Irene, moved the court that the jury be polled.

Then in turn, the clerk asked each of the twelve jurors what verdict had been reached. Each one replied:

"Guilty of murder in the first degree and fix the penalty of death."

Mrs. Schroeder looked straight ahead as the jurors were polled.

Then, still sneering, she was hurried away to her cell in the County Jail, through crowds of curious and camera men with booming flashlights.

Paul was fatally wounded December 27, last.

STATE'S DEMAND

The trial, which opened here the 10th inst., terminated with the State demanding the extreme penalty and Thomas W. Dickey, counsel for Mrs. Schroeder, asking that if a first-degree verdict be returned it contain a recommendation for mercy. That would automatically provide a life sentence, Dickey explained. He did not ask acquittal. It was his contention Paul was wounded by a shot from the pistol of Private Ernest Moore, companion patrolman.

In his summary Dist.-Atty. Powers charged "the State lost one of its defenders" and "a mother lost a son."

The charge, given by Judge Hildebrand, occupied about an hour and outlined the various verdicts the jury might bring in.

Stating that the defendant had been hurt as a child, Dickey asked if there was not some cure "for a woman like this?" He also asked "should she be taken away from Donnie, her 4-year-old son?" The attorney added that the "commonwealth will say she is not fit to see him, but—she is his mother."

"ONE OF UNFORTUNATES"

Attorney Ben Jarrett of the defense termed Mrs. Schroeder as "one of God's unfortunates."

Led from the courthouse in charge of Deputy Sheriffs, Mrs. Schroeder demonstrated to crowds of curious that death apparently means nothing to her, and she appeared the least excited of all.

Seated on the bunk in her cell in the little Lawrence County Jail, but a few minutes after hearing the verdict, Mrs. Schroeder carried on in light-hearted repartee with W. Glenn Dague, Wheeling automobile salesman indicted with her for the killing of Paul.

Dague, who was walking about outside his cell on the floor below, called to her.

"How are you feeling, Irene?"

APPARENTLY UNWORRIED

With crowds outside the jail yelling the terms of the verdict so that their words were clearly audible to the prisoners, Mrs. Schroeder replied:

"Come on up and see."

"I would if I could," was Dague's response.

"Why don't you?" Mrs. Schroeder countered.

"Oh, just because," Dague shouted back.

"Go to bed, you old devil," said the woman as the exchange was concluded.

Defense counsel announced tonight that a motion for a new trial will be made on Monday morning before Judge Hildebrand, who presided at the trial. If a new trial is denied, it was said an appeal will be taken to a higher court.

The jury, it was learned, took three ballots in arriving at a verdict at 9:25 o'clock after having received the case at 6:44 p.m.

SHE MUST PAY FOR MURDER OF OFFICER

[A. P. photo]
Irene Schroeder

DRYS TURN THEIR GUNS ON ROLPH

Anti-Saloon League Will Take Field Against Bay City Mayor for Governor

SAN FRANCISCO, March 21. (Exclusive)—The California Anti-Saloon League will oppose the candidacy of Mayor Rolph if that official becomes a candidate for Governor, Dr. Arthur Briggs, State superintendent of the organization, announced today.

"We could not do otherwise than oppose the candidacy of Rolph," Dr. Briggs said, "but we do not believe that he will enter the contest for the Governorship nomination."

"Coquetting with the situation," but "not seriously" is the way Dr. Briggs views the Rolph attitude toward the coming race.

Dr. Briggs declared the Anti-Saloon League might remain out of the coming campaign should Rolph not be in the field. He said the question of political indorsements is a matter for the entire board of directors of the league to decide. The directors held a meeting last week but no decision was announced as to political plans for this year.

"It may be necessary for the board of directors to meet again before the Governorship campaign," Dr. Briggs said.

Dine at The VICTOR HUGO
619 S. Grandview
VA 7271

FLY IN TRI-MOTORED AIRLINERS
PENNY-A-POUND FOR MEN
YOU PAY WHAT YOU WEIGH
WOMEN AND CHILDREN $1.00
Saturday and Sunday March 22 and 23
at
GRAND CENTRAL AIR TERMINAL
San Fernando Blvd.
GLENDALE
with Veteran Pilots in Gov't Licensed planes of
CURTISS-WRIGHT FLYING SERVICE
world's oldest flying organization.
Spend your Sundays at GRAND CENTRAL AIR TERMINAL.
America's busiest airport. Giant airliners departing and arriving from New York, San Francisco, Mexico and Central America all day long.
Visit California's smartest COFFEE SHOP and the ultra-modern AIRPORT DINING SALON.
FLY

Oakland Bomb Blast Mangles Two Students

OAKLAND, March 21. (AP)—Two Oakland High School youths were injured seriously today in the explosion of a home-made bomb with which they were experimenting.

The injured boys are Richard Powell, 14 years of age, and Clayton Stiles, 15. Young Powell was burned badly and received a punctured abdomen. He is not expected to recover. Stiles's left hand was shattered.

The blast occurred in the basement of the Powdrell home where the boys had been experimenting with explosives. Powell was tamping gun powder into a rusted iron pipe when the rudely constructed bomb exploded. Flames accompanied the blast and both youths were burned severely.

Pilgrim Place Drive Opens

CLAREMONT, March 21. (Exclusive)—A national campaign to raise $500,000 for an endowment of Pilgrim Place, Claremont, was launched tonight at a banquet in Claremont guild hall. Seventy-five workers for the campaign were present, and initial contributions of $10,500 by five donors were announced. Pilgrim Place is an interdenominational home for missionaries and ministers consisting of nineteen buildings located on a twenty-acre tract.

Franklin Warner, associate moderator of the Congregational Council, and national chairman of the campaign, presided. Speakers were Roy H. Tolleson and Dr. Arthur H. Smith, and Dr. Raymond C. Brooks of Pomona College, and president of Pilgrim Place. The campaign will continue for one week in Claremont, Pomona, Ontario and vicinity, in which section $50,000 is to be sought.

HUSTON'S STOCK DEBIT SQUARED

Carbide Company's Money Paid to His Broker

Deal Directly Tied Up With Shoals Lease Bid

Senate Lobby Committee Obtains More Data

WASHINGTON, March 21. (AP)—Driving ahead in its inquiry into the New York brokerage account of Claudius H. Huston, chairman of the Republican National Committee, the Senate lobby investigating committee to day received testimony of an indebtedness of $19,381 in his account at the time the Union Carbide Company gave him $22,000 last year for the Tennessee River Improvement Association.

This was testified to by W. E. Moore of New York, who described himself as Huston's "confidential man." He added that when the Carbide company later gave Huston $14,100 for the improvement association the brokerage account was indebted in the sum of $39,500, which was secured by stocks valued at about $45,000.

Huston has testified that he sold maps and charts belonging to the Tennessee River Improvement Association, of which he is a former president, to Carbide for $26,100, and that themoney was paid by two checks, one on March 9 for $22,000 and the other on June 26 for $14,100. He said the money was deposited with his brokers for convenience in the name of Moore.

USED FOR STOCK

the brokerage firm of Blyth & Bonner, has testified that the $14,100, which was in a separate account, was used as margin for purchase of stocks. Moore added today that the account in which the $22,000 had been deposited also had been used for stock purchases which he said "sometimes" were directed by Huston.

The Republican chairman has denied that the $14,100 had been used for purchasing stock, but added that Moore had the right to do this.

The committee questioner Fred H. Haggerson, president of the Union Carbide Company. He said he had contributed the $36,100 to Huston for use by the Tennessee River Improvement Association in advocating the proposals of the American Syamid Company to lease Muscle Shoals. He said his company had a contract to obtain part of the power if the Cyamid bid were accepted.

Questioned about Huston's testimony yesterday that he had sold the Carbide Company maps and charts for the $36,100, Haggerson said:

"I wouldn't say that we bought them. I believe it was a consideration for the money we gave."

He added that he did not know anything about the maps and had not seen them, but had been told by a company representative that they were valuable.

SOLICITED BY HUSTON

Haggerson said the money had been solicited by Huston, who, he said, had described the improvement association as being in debt and needing financial support. Huston was quoted as saying that unless funds were obtained the Association would have to suspend operations.

Haggerson explained that Huston first asked for a contribution of $22,000 "at once to meet obligations of the association," and later solicited the $14,100 contribution for the same purpose.

"Mr. Huston told me if I decided to give the money to send it to Mr. Moore and that was done," he said.

Huston has testified that he and Haggerson agreed on the total amount of $36,100 before any payment was made, but Haggerson said that was not his recollection. He testified Huston solicited the money in two separate amounts.

POWER RULE CHANGES TO BE DELAYED

Federal Commission Will Defer Action on Aides Until Congress Acts

WASHINGTON, March 21. (AP)—Secretary Wilbur, ex-officio member of the Federal Power Commission, said today that reorganization of the assistant personnel—including F. E. Bonner, executive secretary recently under fire in the Senate, and Charles C. A. Russell, solicitor with whom Bonner was at odds—will be deferred until Congress disposes of legislation proposing reorganization of the commission.

The commission tomorrow will hold its first meeting since its affairs were investigated by the Senate Interstate Commerce Committee. Wilbur said "We want to wait and see how the proposal for reorganization of the commission proper comes out."

New York Stage Raid Recounted by Squad Chief

NEW YORK, March 21. (AP)—Capt. James J. Coy, who headed the police squad that raided "Pleasure Man," a year and a half ago, took the actors to jail, and forbade any further performances after the third night, was still on the stand today when trial of Miss Mae West, author, and those associated with her in the production adjourned for the week-end.

Miss West, Carl Reed, producer, and the entire cast of more than fifty members, are charged with a misdemeanor in having perpetrated "Pleasure Man," which Capt. Coy and his associates of the police department decided was too highly flavored for even the sophisticated taste of broadway.

Today Capt. Coy was under cross-examination by Nathan Burkan, Miss West's attorney.

South Honored in Court Appointment

Judge John J. Parker

COTTON FABRIC TARIFF VOTED

(Continued from First Page)

hold themselves at arms' length as if we were in a house of thieves."

Vice-President Curtis ruled the amendment could be reoffered if in changed form but admonished the fiery Arizonan for the language he used.

"I thank the chair and announce that we all will be on guard," Ashurst replied and sat down.

"BAD TASTE" CHARGED

While he did not question the good faith of those advocating an oil duty, the Arizonan asserted it was "extremely bad taste and bad practice after we have settled the matter to jump it up again when Senators have gone home to sick beds when they believe it is settled."

He referred to the reoffering last night by Senator Pine, Republican, Oklahoma, of his amendment for a rate of 40 cents a barrel on crude oil and 20 per cent ad valorem on petroleum byproducts which was defeated Wednesday, 32 to 28, and again last night without a roll call.

The same amendment was the one rejected by a single vote today, while Senator Thomas, Democrat, Oklahoma, previously had lost two tries at $1 a barrel and 50 per cent.

The plate-glass reductions were approved, 39 to 36, after the Presidential rates once had been restored to the bill. Offered by Senator McMaster of South Dakota, Republican, the amendment would provide a rate of 17 cents a square foot on plate glass over 384 and not over 1008 square inches, as against rates of 19 and 22 cents on various sizes within these limits at present. If over 1008 square inches the rate would be 19 3-4 cents, as against 22 now.

SHORTRIDGE VICTORIOUS

An additional duty of 10 cents a dozen pieces on chinaware which are dutiable at 60 per cent on plain and 70 per cent on decorated was approved on motion of Senator Hatfield of West Virginia, Republican.

Senator Shortridge of California, Republican, won an increase in rate on tungsten metal from 60 cents a pound and 25 per cent to 60 cents and 50 per cent and on tungstic acid from 60 cents and 25 per cent to 60 cents and 40 per cent.

Senator Copeland of New York, Democrat, was successful on a vivavoce vote in obtaining an increase on fine wire fencing and netting but upon reconsideration moved by Senator Norris of Nebraska, Republican, this was eliminated.

A duty of $2 a ton on phosphate rock, a fertilizer raw material on the free list, suggested by Senator Trammell, Democrat, Florida, also was rejected.

DEBATE LIMITED

As dusk settled over Capitol Hill, the tariff debaters reached the heart of the bill—the agriculture schedule. Few Senators are winning in their last attempts to cut or increase duties. A ten-minute limitation of debate on each amendment was helping to speed the bill and few roll calls were being demanded.

Both Senators Steck, Democrat, and Brookhart, Republican, of Iowa, were turned down on amendments to increase the rate of black strap molasses while Senator Barkley lost in an attempt to cut the increases already voted on cherries, sulphured or in brine.

GRAPE CONTRACT NOT TO GROWERS' LIKING

SACRAMENTO, March 21. (AP)—The California Fruit Exchange does not entirely approve the contract of the California grape-control board as adopted by the Sun-Maid Raisin Growers of California at a recent meeting in Fresno, J. L. Nagle, general manager of the exchange, said here today. The contract proposes to bring 85 per cent of the State grape-and-raisin tonnage under control of the State board. If the contract can be revised to protect the interests of the 7500 grower members of the exchange indorsement may be given and attorneys are working on suggested revisions, Nagle said. He announced a meeting of the exchange directors will be held here early next week.

SUPREME COURT VACANCY FILLED

(Continued from First Page)

a very fine record. He has a high character, is able and has a judicial temperament. He is as good a man as there is in the South."

OVERMAN ENTHUSIASTIC

Senator Overman was equally enthusiastic.

The nominee was appointed to the Federal Circuit Court of Appeals by President Coolidge five years ago. Thus, he has once been confirmed by the Senate.

Before going on the Federal bench Judge Parker was a practicing lawyer at Charlotte, N. C. He was the Republican candidate for Governor of his State in 1920.

Born in Monroe, N. C., he was educated in the public schools and graduated from the University of North Carolina in 1907. The following year he graduated from the law school of the same institution, and was admitted to the bar.

PARKER PLEASED BUT KEEPS SILENT

CHARLOTTE (N. C.) March 21. (AP)—Judge John J. Parker, when apprised at his office of his appointment by President Hoover to the United States Supreme Court, said:

"Naturally, I am pleased, but there is no statement for me to make. I have merely been appointed by the President, and the matter is now up to the Senate."

Napoleon Gems Going to Austria

NEW YORK, March 21. (Exclusive)—The $400,000 diamond necklace given by Emperor Napoleon I to the Empress Marie Louise of Austria on the birth of their son, L'Aiglon, returned today to the ownership of Archduchess Maria Theresa of Austria.

David M. Michel, jeweler, delivered it to Mrs. Anna Eisenmenger of Vienna, and Dr. George Schmidt, Austrian Consul-General, as representatives of the Archduchess, together with the authenticating documents.

Two Burned to Death in Crash

SUGAR CITY (Colo.) March 21. (AP)—Two men were burned to death near here today when their airplane crashed in landing and caught fire.

The plane was piloted by H. Ray Sindeisen, 35 years of age, and carried Harry Abel, 45. Both were burned to death before assistance could reach them.

Findeisen was president of the Southern Colorado Air Transport Company. Abel was a Pueblo (Colo.) investment broker.

Disbarment for Attorneys Voted

SAN FRANCISCO, March 21. (Exclusive)—Recommendations for disbarment of four attorneys and a three-month suspension of another were voted today by the board of governors of the State Bar.

Homer C. Mills and Charles Lantz, Los Angeles; S. W. Green, Sacramento, and Joseph P. Lacey, Oakland, are those scheduled for disbarment.

Mills is charged with embezzlement of a client's funds; Lantz with fraudulently obtaining money and with acts of moral turpitude.

NEW DRY BILLS MEET SUPPORT

Christopherson's Committee in Favorable Action

One Would Solve Present Padlocking Problem

Other Aimed at Stimulating Enforcement With Fees

BY LAURENCE M. BENEDICT
"Times" Staff Correspondent

WASHINGTON, March 21. (Exclusive)—Two more bills designed to strengthen prohibition enforcement—the last of the series proposed by the President's Law Enforcement Commission—received favorable action today at the hands of the Christopherson subcommittee of the House Judiciary Committee and now await early consideration by the full committee.

One of the measures will facilitate the padlocking of night clubs and other places violating the dry laws and the other is intended to bolster enforcement in New York and other States which have no local antiliquor statutes.

The Judiciary Committee as a whole probably will consider the bills next Thursday provided the dry advocates in the prohibition hearings have finished presenting their case at that time. The drys have already used up the seven days originally allotted them, but have been given permission by Chairman Graham of Pennsylvania to continue for another day or two next week. They will resume Wednesday and if they can conclude that day the committee will be free Thursday to take up the latest proposals of the Christopherson group. The wet forces will be given one or two days for rebuttal, but not until later, perhaps several weeks later. Chairman Graham is accused of being in on a wet "plot" to have a considerable lapse take place for the noise of the hearings to die down and the public reaction to be gauged before the hearings are ended in a blaze of fresh antiprohibition testimony.

MEASURE EXPLAINED

Subchairman Christopherson explained that the bills approved by his group today supplement measures previously reported amending the Jones "five and ten" law so as to define "casual or trivial" offenses against the Volstead Act, and empowering United States commissioners to try the cases that fall into the misdemeanor class.

The proposed amendment to the padlock statutes will permit prohibition authorities to serve notice by newspaper advertisement of their intention to close a place, instead of making personal service of court summons as is now required. Enforcement officials have found that many of their attempts to padlock have been circumvented by a sudden change in ownership of the property. Atty.-Gen. Mitchell and the Law Enforcement Commission have agreed that padlocking of night clubs, hotels, speakeasies and other business places engaged in violating the prohibition laws will be considerably simplified by the service of summons through the publication method.

SEEN AS GREAT AID

The second bill deputizes State, county and municipal law enforcement officers to make arrests for the transportation of liquor and collect Federal marshal's fees for each catch. Representative Christopherson declared he believes this plan will be a tremendous aid to Federal enforcement everywhere in the country, especially in "up-State" New York and dry sections of other States whose population centers are wet. He said, also, it will place a check on the flow of liquor across the Mexican and Canadian borders.

County officers, Christopherson declared, would be more anxious to enforce the law if they had specific authority, knew they were to be paid for their efforts and could seize automobiles carrying liquor as a provision in the proposed bill would permit them to do.

BATTLE EXPECTED

This second bill is a rather frank part and parcel of the much despised "fee theory" of enforcing laws and because of that fact will face stiff opposition when it comes up for actual passage, which probably will not be this session. Most States which have tried the fee system have repudiated it and there is the strongest sort of sentiment against its adoption in any form by the Federal government.

Although the Law Enforcement Commission's entire program with modification has now passed muster with the Christopherson subcommittee, it is generally believed only one of the proposed new laws—that transferring prohibition enforcement from the Treasury to Justice Department—will finally pass Congress this session. This has already passed the House and is to be put through the Senate as soon as the tariff is out of the way. The other measures are due to await more mature Congressional thought and possible floor action at the session starting next December.

Bomb Explodes in Dark Theater

ATLANTA, March 21. (AP)—A dynamite bomb thrown through a ventilator window exploded in the Rialto Theater today causing damage which the manager estimated at $500. The motion-picture house was unoccupied at the time and no one was injured.

It was the second film-theater bombing within four months. Police said they had learned that the theater had been employing non-union operators since last Monday.

EVERY MORNING IN THE YEAR Los Angeles Times DAILY FOUNDED Dec. 4, 1881
The Times Building, First and Broadway. Phone MAdison 2345.
90c per month DELIVERED BY CARRIER Single Copies, Daily 5 Cents Sundays, 10 Cents.
By mail to Postal Zones 1 to 4, inclusive, including California, Arizona, Nevada, Utah, yearly $12.00, monthly $1.05; in Zone 5, including Colorado, Idaho, Montana, New Mexico, Oregon, Washington, yearly $16.00, monthly $1.50; in Zones 6, 7 and 8, balance of States, Canada and Mexico, yearly $18.00, monthly $1.50. POSTAGE PREPAID.
Entered as second-class matter Dec. 4, 1881, at the Postoffice at Los Angeles, Cal. under the Act of March 3, 1879.
SATURDAY MORNING, MARCH 22, 1930. VOL. XLIX. NO. 109

The Wright Brothers attended a meeting of learned engineers who proved conclusively that it was impossible for heavier than air machines to fly!
CORD
FRONT DRIVE

Today March 22 at 10:30 a.m.
First of six lectures on
Interior Decoration
to be given by
EDGAR HARRISON WILEMAN
as a part of Barker Bros.' Golden Jubilee Celebration
Six practical, dramatic lectures on the houses actually furnished by Barker Bros. for the Small Homes Exposition, Leimert Park. Mr. Wileman, who decorated these houses, will explain the treatment of each house. The talks will be specific, with practical, usable ideas for your own home.
No admission charge
BARKER BROS.' Auditorium
SEVENTH STREET, FLOWER & FIGUEROA

For Immediate Occupancy
Any Price—Any Location—Rental Problem
Hotels
TERIS HOTEL
1256 W. Sixth Street
$2.50 day, $10.00 week, $40.00 month. All outside rooms with private bath and shower; 9 blocks from heart of city.
REGINA HOTEL
620 So. Westlake - DU. 2329
$9.50 up, weekly, with bath; $6.00 week, without. Steam heat, quiet, 75c dinner.
IMPERIAL HOTEL
919 S. Grand Avenue
$5 without, $7 with bath. Close in. "HOMEY." Splendid beds.
PADRE HOTEL
1941 N. Cahuenga
$7.20 week, without bath; $9.50 with shower; $8.50 with tub bath. In the heart of Hollywood. Thoroughly modern.
MORRISON HOTEL
1246 S. Hope
$8 week, large, light, airy rooms, tiled lobby, 10 minutes' walk 7th and Broadway.
BELMONT HOTEL
Third and Hill
$1.50 day, $7 week up. Close in. Beautiful patio and lobby. Every room with bath or shower.
ABBEY HOTEL
836 W. Eighth
$35 and up with bath and shower; $30 and up without. Large lobby. Homey.
VICTOR HOTEL
616 St. Paul Street
$7 week up, with private bath. 2 blks west of Figueroa. Quiet neighborhood. Close in. TRinity 2478.
MAYAN HOTEL
3042 West Eighth Street
$40 month up. Wilshire's most beautiful residential hotel. Fitzroy 2101.
SANTA RITA HOTEL
1104 S. Main Street
$5 up week without bath, $6 up with bath. Centrally located.
Apartments
THE ANSONIA
2303 W. Sixth Street
Beautifully furnished 1 and 2 rm apts with kitchenette conveniences. Shared private, $3 dinners open to "D" apts.
WESTMINSTER APTS.
540 S. Rimpau Blvd.
$37.50, large duplex, 3 rms, tiled kitchen, disappearing beds. All outside rooms. Phone.
ALOHA APARTMENTS
6721 Selma Ave.
Bachelor, $45; duplex, $60; 2 bdrm, $70; Ultra Modern.
SAXONIA APTS.
600 S. Hobart
Singles, $30 up; duplex, $35 up; 2 bdrm, $50 up; 3 bdrm, $60 up; all outside exposure. Phone
NELLMAR APTS.
626 South Berendo
Bachelor apt., Murphy bed, $32.50; 2 bdrm, $50 up. Phone
FRANCIS MANOR APTS.
1214 S. Hobart
Singles $30 up. Phone
DICKSON-BOAZ APTS.
2016 Selma
Sound-proof lobby; 2 bdrm, $70; Singles, $40 up. Phone
ANCHAR APTS.
701 So. Rampart
Singles, $40 up. Large apts, $60 up. Phone
Conveniences in "H" apts.
Free Rental Bureau—Auto at Your Service
Over 100 Hotels and Apartments operated by Consolidated Hotels, Inc.
For Further Information—Call, Phone or Write
842 So. Grand Ave. Phone: TR-1131

SATURDAY MORNING

FRENCH-ITALIAN FIGHT STILL O

Neither Ready to Q Naval Conference

But Deadlock Over Par Issue Continues

McDonald Shows Patien in Hope of Pact

LONDON, March 21. (AP)—As five-power naval conference pa its sixtieth day, both the Fre and Italian delegations, altho still deadlocked over parity, aut and statements showing that nei is ready to quit the fight.

Conference forces are scatte far from St. James' Palace prospects of changes in the st loom over the week-end are sli but Prime Minister MacDon of Great Britain waits at Chequ ever hopeful that either the Ital or the French will present new p posals which will hurry Pre Tardieu of France back to Lon tomorrow night for the confere with Mr. MacDonald Sunday.

MacDONALD PATIENT

With a five-power treaty at st Mr. MacDonald is displaying g patience to enable France and I to reach some basis of agreem Among his callers today at 10 Downing street was Wa Lindrum, the Australian billia wizard.

"Do you practice much?" M Donald asked him.

"Sometime twelve hours a time," replied Lindrum.

"Then you ought to be in naval conference," said the Pr Minister.

Although Aristide Briand, of the French delegation, Paris, and thither have gone Jac Louis Dumesnil and Francois Pi two of his colleagues, the Fre emphatically deny reports breakdown in negotiations. Dumesnil says there is no sig ence in their departure and British spokesman himself says French are as privileged to c the channel for a couple of day is the British Prime Minister leave for his country home.

Dumesnil and Pietri will be b next week. Meanwhile, Ambass De Fleuriau, in charge of the Fre delegation, held a two-hour c ference with Signor Grandi afternoon, giving proof to the sertion that the French and Ital still are negotiating. Gra emerged pessimistic, but Dume was optimistic.

Other meetings today include visit of Mr. Stimson to Prime M ister MacDonald, followed b meeting of the American del tion. M. Wakatsuki also confe with Mr. MacDonald and later British Prime Minister talked King George at Buckingham Pal

WASHINGTON-TOKIO PAC

The British official spokes emphasized again tonight that tentative agreement between Americans and Japanese, wh awaits Tokio's approval, is mor the nature of a British-Americ Japanese understanding than a two-power affair. It was st that a British representative i present practically through the sessions and that each delega has referred its findings to its r spective government for final approval.

The Italian delegates, ton were decidedly pessimistic. Dea Foreign Minister Grandi's ass tion that the Italians will rem in London for at least a week a all the other delegations have parted, there is little doubt the chief Italian delegate is c siderably depressed.

His talk with M. Dumesnil afternoon failed to clear up a single minor point in the Fran Italian disagreement.

In reply to questions as to possibility of Italy's signing a fo power pact, if France should w draw, the Italian spokesmen m merely remained silent. It is kn that Signor Grandi feels such alignment of powers might ca even more irritation than the successful negotiations pursued for by France and Italy.

In conjunction with reports t the conference might be adjour for a later meeting at Geneva, Italians let it be known ton that they will emphatically opp such a move. However, there growing feeling among them t it might be helpful to frame three-power agreement, leaving hoped-for five-power agreement diplomatic negotiations.

Arab Delegatio Off for Londo

JERUSALEM, March 21. (AP)— Arab delegation was given an enthusiastic farewell today when t started for London to present t cause to Great Britain in connect with the publication of the re of the commission of industry the disorders of last August.

The delegation includes Grand Mufti and the Mayor Jerusalem.

BRITISH FARMERS ASK HELP OF GOVERNME

LONDON, March 21. (Exclus British farmers through the co of the National Farmers' Un have issued an urgent appeal the government asking for ass ance. The farmers ask the s to guarantee the price of ab $1.75 a bushel for home-gr wheat this year. They also r quest that legislation set up a s tem of guaranteed remunera prices of all home-grown cere materials wheat is selling at ab 90.18 a bushel and the ann production is approximately 1 000,000 bushels. The guaran would cost the taxpayers ab 000,000,000.

ZEPPELIN WILL LEAV ON NEW TRIP IN MA

FRIEDRICHSHAFEN (Germa March 21. (AP)—Capt. Ernst Lehm informed the Associated Press t take-off of the Graf Zeppelin on first South American flight, w take place between May 10 and M 15, with return by way of Lakehu Oct. 2. The projected itinerary Friedrichshafen to Seville, Pernambuco, the West Indies Islands, Havana, Lakehu Seville and Friedrichshafen.

FRENCH-ITALIAN FIGHT STILL ON

Reuter Ready to Quit Naval Conference

But Deadlock Over Parity Issue Continues

MacDonald Shows Patience in Hope of Pact

LONDON, March 21. (AP)—As the five-power naval conference passed its sixtieth day, both the French and Italian delegations, although still deadlocked over parity, authorized statements showing that neither is ready to quit the fight.

Conference forces are scattered for rest at St. James' Palace and reports of changes in the situation over the week-end are slight. Premier MacDonald and Prime Minister MacDonald of Great Britain waits at Chequers, ever hopeful that either the Italians or the French will present new proposals which will hurry Premier Briand of France back to London tomorrow night for the conference with Mr. MacDonald Sunday.

MacDONALD PATIENT

With a five-power treaty at stake, Mr. MacDonald is displaying great patience to enable France and Italy to reach some basis of agreement. Among his callers today at No. 10 Downing street was Walter Jethro, the Australian billiards champion.

"Do you practice much?" MacDonald asked him.

"Sometimes twelve hours at a day," replied Lindrum.

"Then you ought to be in the naval conference," said the Prime Minister.

Although Aristide Briand, head of the French delegation, is in Paris, and thither have gone Jaques Saint Dumesnil and Francois Pietri, two of his colleagues, the French are officially deny reports of a breakdown in negotiations. M. Dumesnil says there is no significance in their departure and the British spokesman himself says the visits are as privileged to cross the channel for a couple of days as is the British Prime Minister to go for his country home.

Dumesnil and Pietri will be back next week. Meanwhile, Ambassador Claudel, in charge of the French delegation, held a two-hour conference with Signor Grandi this afternoon, giving proof to the assertion that the French and Italians still are negotiating. Grandi emerged pessimistic, but Dumesnil was optimistic.

Other meetings today included a call of Mr. Stimson to Prime Minister MacDonald, followed by a meeting of the American delegation. M. Wakatsuki also conferred with Mr. MacDonald and later the British Prime Minister talked with King George at Buckingham Palace.

WASHINGTON-TOKIO PACT

The British official spokesman exclaimed again tonight that the tentative agreement between the Americans and Japanese, which awaits Tokio's approval, is more in the nature of a British-American-Japanese understanding than only a two-power affair. It was stated that a British representative was present practically through the discussions and that each delegation referred its findings to its government for final approval.

The Italian delegates tonight were decidedly pessimistic. Despite Foreign Minister Grandi's assertion that the Italians will remain in London for at least a week after all the other delegations have departed, there is little doubt that the chief Italian delegate is considerably depressed.

His talk with M. Dumesnil this afternoon failed to clear up even a single minor point in the Franco-Italian disagreement.

In reply to questions as to the possibility of Italy's signing a four-power pact, if France should withdraw, the Italian spokesmen have steadily remained silent. It is known that Signor Grandi feels such an element of powers might cause even more irritation than the unofficial negotiations pursued so far by France and Italy.

In conjunction with reports that the conference might be adjourned for a brief meeting at Geneva, the Italians let it be known tonight that they will emphatically oppose such a move. However, there is a growing feeling among them that it might be helpful to frame a three-power agreement, leaving the question of five-power agreement to diplomatic negotiations.

Arab Delegation Off for London

JERUSALEM, March 21. (AP)—An Arab delegation was given an enthusiastic farewell today when they departed for London to present their case to Great Britain in connection with the publication of the report on the commission of industry into the disorders of last August.

The delegation includes the Grand Mufti and the Mayor of Jerusalem.

BRITISH FARMERS ASK HELP OF GOVERNMENT

LONDON, March 21. (Exclusive)—Certain farmers through the country of the National Farmers' Union have issued an urgent appeal to the government asking for assistance. The farmers ask the state to guarantee the price of about $1 a bushel for home-grown wheat this year. They also request that legislation set up a system of guaranteed remunerative prices of all home-grown cereals. Wheat, which is selling at about 70 cents a bushel, and the annual subsidy is approximately 38,000,000 pounds. The guarantee would end the taxpayers about 1935.

ZEPPELIN WILL LEAVE ON NEW TRIP IN MAY

FRIEDRICHSHAFEN (Germany) March 21. (AP)—Capt. Ernst Lehmann announced to the Associated Press that the next flight of the Graf Zeppelin on its regular American flight will be made between May 10 and May 17. The projected itinerary is from Friedrichshafen to Seville, Rio de Janeiro, Pernambuco, the West Indies, Havana, Lakehurst, Berlin and Friedrichshafen.

BERGDOLL KEEPS ON WING

German Villagers Say Draft Dodger and Wife Travel, Leaving Children Closely Guarded

WEINSBERG (Germany) March 21. (AP)—If the villagers of this little place are right in their surmises, Grover Cleveland Bergdoll, American Draft dodger, is married and the father of two children.

Fugitive from America and once hounded by kidnapers from his own country, Bergdoll came to Weinsberg about four years ago in search of a cure for shattered nerves.

There is no record here to indicate it, but the tight-lipped villagers believe that shortly after arrival Bergdoll married Bertha youngest daughter of Emanuel Frank, head gardener at the sanatorium. The natives understand the ceremony was performed in Switzerland.

Grover Cleveland Bergdoll

LIVE IN SECLUSION

At any rate, two children considered as bearing the name of Bergdoll now live in virtual seclusion with Bertha's parents.

The children are guarded with such secrecy that villagers do not know whether they are boys or girls. Bergdoll and his supposed wife travel constantly. Occasionally they visit the Frank home.

The old gardener never mentions the children when he goes to the village to shop. He responds in no way to the attentions of strangers. His tall, erect bearing unmistakably marks him as a pre-war German officer of the reserve. His attire consists of an old hunting jacket, high leather boots, riding breeches, old soft hat and heavy walking stick.

WIFE KEEPS WATCH

His wife never leaves the house and exercises constant vigilance over the children. The only outsider the old couple receives, it is said, is Mrs. Emma Bergdoll, Grover Bergdoll's mother, who has been here several times. It is she, the villagers hear, who supports her son and his family.

Bergdoll apparently has convinced village authorities there is danger of kidnapers seizing him or his children, for the constable, the village burgomaster and his assistants decline to divulge information concerning his whereabouts. Six years or so ago an attempt was reported to have been made to kidnap Bergdoll and return him to America.

The former Philadelphian, whose property valued at $1,500,000 was confiscated by the American government in 1927, is shunned by most of his German relatives, who disapproved of the notoriety growing out of charges against Bergdoll in 1926 that he abducted a Heidelberg girl. After his acquittal, Bergdoll blamed American persecution for his conflict with the law.

Villagers also hear that Bertha Frank's oldest sister, formerly a postal clerk at Weinsberg, recently went to Philadelphia to act as companion to Mrs. Emma Bergdoll.

CITY PAYS BEAUTIES' WAY HOME

Miami Pageant Insolvent So Commissioners Dip Into Publicity Fund

MIAMI (Fla.) March 21. (AP)—More than forty American girls who participated in the recent Miami beauty pageant are on their way home today—thanks to a special meeting of the City Commissioners which produced their railroad fares.

The commissioners, told that the pageant association had an indebtedness of $24,734, appropriated $4680 from the city's publicity fund to help the girls leave.

Some of the forty or more girls had prize money due them and others had been unable to collect traveling expenses from the pageant association.

Among bills unpaid, the Council was told, was one for $6910.88 for railroad transportation.

Yrigoyen Party Badly Defeated in Buenos Aires

[Copyright, 1930, Chicago Tribune.]

BUENOS AIRES, March 21. (Exclusive)—The final result of the Federal capital election of fourteen national Deputies is an overwhelming victory for the Independent Socialist party, which obtained all ten majority seats, while three Radicals and one Socialist obtained the four minority seats.

The Independent Socialists polled 109,292 votes, the Socialists, 38,076, and Radicals, 32,713, which means that the Yrigoyenists, who in 1928 beat both of the Socialist parties combined, today polled only 32,713 against a united opposition of 192,368. This result is generally interpreted as the Federal capital's complete repudiation of the policy pursued by President Yrigoyen since he entered office.

Lindbergh Back in Bay District

SAN FRANCISCO, March 21. (Exclusive)—Back in the bay district after his two weeks' wait near Carmel for sufficient wind for a long glider flight, Col. Charles A. Lindbergh and Mrs. Lindbergh are guests at the home of Thomas B. Eastland in Hillsborough.

The Bowlus sail plane in which the colonel made several short flights while in the Monterey district has been ordered shipped to San Diego. At Mills Field, Lindbergh's Lockheed monoplane, stored there while the colonel was in Monterey, was put in readiness for use.

ANCIENT MASTODON 2 SKULL GIVEN TO U.C.

BERKELEY, March 21. (Exclusive)—The skull of a mastodon estimated to be 2,000,000 years of age, which was found imbedded in rock at Kettleman Hills oil field by Standard Oil Company engineers, was turned over today to Prof. W. D. Matthews, chairman of the department of paleontology at the University of California.

CHINESE REDS HELD BY DUTCH IN JAVA

BATAVIA (Java) March 21. (AP)—Five Chinese Communists were arrested at Palembang and sixteen at Riau Archipelago today. They were said to be members of a Chinese Communist organization at Singapore. A number of documents in their possession also were seized by the Dutch authorities.

RAIDERS GET 1600 STILLS IN JANUARY

Prohibition Chief's Report Shows Capture of Plants Running High in Capacity

WASHINGTON, March 21. (AP)—Federal prohibition agents during January captured a total of 1600 stills ranging in size from a tea kettle and copper pipe affair to plants capable of turning out 2000 gallons of alcohol a day.

Commissioner of Prohibition Doran in announcing this today said of the total, 730 plants were producing alcohol from corn sugar.

These plants, located principally in Chicago, Detroit, Philadelphia, Pittsburgh, Cleveland and in New England, he added, cost from $10,000 to $50,000 apiece and produced from 1000 to 2000 gallons of alcohol a day, using as much as two carloads of corn sugar in a twenty-four-hour run.

Congressmen to File Reports on War Memorials

WASHINGTON, March 21. (AP)—Expenditure of $30,000,000 would be necessary to create national monuments commemorating major battles and erect suitable markers for minor engagements, in the opinion of Lieut.-Col. H. L. Landers, who reported to the House Military Committee today on a survey of battlefields throughout the nation.

After listening to Landers, the committee voted to ask all members of Congress to file reports on battlefield memorials in which they are interested. When received the committee plans to draft an omnibus bill.

Parrot's Fever Study Will be Shifted to Isle

WASHINGTON, March 21. (AP)—Research to discover the germ responsible for psittacosis, or parrot's fever, abandoned at the United States Hygienic Laboratory after eleven attendants were stricken with the disease, will be transferred to an isolated island or quarantine station and carried to completion.

Wright Tribute Plan Approved

WASHINGTON, March 21. (AP)—Erection of a suitable monument in Washington "to commemorate the achievements of Orville and Wilbur Wright in the development of aviation" is asked in a joint resolution passed today by the Senate. The House still must act.

The measure would provide for a commission to be known as the "Wright Memorial Commission" to consider the most suitable kind of memorial and report back to Congress by March 3, next year. The commission would be given $10,000 for the study.

Ex-Pastor Held in Raid on Still

OKLAHOMA CITY, March 21. (AP) C. L. Thoroughman, who left the Methodist ministry in 1923 to become a Federal prohibition agent, today was held under $5000 bond on a government charge of operating a still.

The former minister, who resigned from the government service last July, was arrested last night in a raid four miles south of Lawton.

DOHENY JURORS GET CASE TODAY

Fate of Oil Man Soon Will Rest With Panel

Two Days of Arguments by Counsel Ended

Contrasting Views Given of Asserted Bribery

WASHINGTON, March 21. (AP)—The charge that Edward L. Doheny bribed a Cabinet officer to obtain oil leases will be given into the hands of nine men and three women early tomorrow.

Two days of arguments by counsel ended tonight. Justice Hitz of the District of Columbia Supreme Court deferred until tomorrow the delivery of his instructions to the jury.

During the last two days the multimillionaire has sat in court and heard himself alternately condemned as a man who paid $100,000 to Albert B. Fall to influence him to award Doheny's company a lease to the Elk Hills naval oil reserve, and praised as a blameless man who loaned the money to an old friend in need.

IMPASSIONED PLEA

The arguments ended later in an impassioned plea by Frank J. Hogan, of defense counsel, that his client be acquitted, and a calm recital by Owen J. Roberts, special government prosecutor, of the evidence that had been presented as he saw it.

Roberts told the jury the evidence in the case "makes out beyond doubt" that Doheny had given Fall the money with intent that the Secretary of the Interior should be influenced by it to award his company leases.

"Nobody can deny and nobody has denied that Mr. Doheny's company was after those leases," he said, "and nobody can deny there was an advance of $100,000 to Fall."

Hogan devoted three hours to explaining his contention that testimony showed the Navy had ordered the Interior Department to negotiate the Pearl Harbor contract for naval oil storage, as well as the lease which the government charges Doheny got through bribery.

LEASE PREFERENCE

The Pearl Harbor contract contained a preferential clause that gave Doheny's Pan-American company the preference to any lease in the Elk Hills naval oil reserve that the government decided to make.

Hogan told the jury the award was made after naval officials and subordinates of the Interior Department had reported that it was the best of four bids submitted on the project. Fall, he said, was "2000 miles away" when this decision was reached. Subordinates telegraphed him, the counsel said, for permission to execute the contract, to which he replied to do so if Secretary Denby of the Navy wished it awarded to the Pan-American.

"Not a word was received from Fall," he exclaimed, "except to say, 'put it up to Denby.'"

OCEAN MAIL CONTRACTS ANNOUNCED

Total Awards Call for 247,000 Tons of New Ship Construction

WASHINGTON, March 21. (AP)—Postmaster-General Brown today announced the award of five ocean mail contracts. These and five other contracts recently awarded call for a total of 247,000 tons of new ship construction, costing approximately $141,500,000.

Today's contracts were: Tacoma to Valparaiso, the Grace Steamship Company, New York; San Francisco to Puerto Armuellas, Costa Rica, the United Fruit Company, Boston; New York to Port Limon, Costa Rica, the United Fruit Company; New Orleans to Puerto Colombia, United Fruit Company, Baltimore to Hamburg, via Hampton Roads, the Roosevelt Steamship Line, New York.

FRUIT-FLY FUNDS CUT BY HOOVER

Congress Told $6,902,404 Sufficient Though First Estimate Was $15,381,000

WASHINGTON, March 21. (AP)—President Hoover today submitted a revised estimate to Congress for Mediterranean fruit fly eradication work, reducing the original request for $15,381,000 to $6,902,404.

The President wrote that the amount was needed to carry on the fruit fly eradication work until November 30. The funds now available, he said, will be exhausted during April.

"Old Ironsides" Fund Approved

WASHINGTON, March 21. (AP)—The French resolution to provide $300,000 to complete restoration of the old frigate Constitution was adopted unanimously today by the House.

The famous old ship, known as "Old Ironsides," is in Boston Navy Yard. The money is needed to supplement funds contributed by the school children of the nation.

TRACTOR DRIVER KILLED

SANTA MARIA, March 21. (AP)—Tony Alexander, 21 years of age, a ranch hand, was killed on the Todos Santos ranch at Harriston near here today, when a tractor he was driving plunged over an embankment, crushing him.

SINGER'S CREDITORS SAY IT WITH SUITS

[A. P. photo]
Ganna Walska

NICARAGUAN FORCES WILL BE REDUCED

President Orders Nearly Thousand Marines Sent Back to United States

WASHINGTON, March 21. (AP)—President Hoover today ordered about 850 of the marine force now detailed to Nicaragua to be withdrawn, reducing the total of the marine establishment now in that republic to between 900 and 1000.

In the announcement made today at the White House, nothing was added to the bare statement. The marine force has been in Nicaragua since 1926.

NAVY CROSS AWARD BESTOWED ON FOUR

WASHINGTON, March 21. (AP)—Award of the Navy Cross to four marine officers for their duty in Nicaragua was announced today. They are Maj. Harold C. Pierce of Lexington, Miss., now on duty in Washington; Capt. Robert Blake of Berkeley, Cal., now at Quantico, Va., and Lieut. Herman E. Hanneken of St. Louis, and Lieut. Edwin U. Hakala of Detroit, both of whom are with the Nicaraguan National Guard.

CHICAGO'S HOUSEBOAT DWELLERS WIN FIGHT

CHICAGO, March 21. (AP)—Life aboard the houseboats tied up in the north branch of the Chicago River was more cheerful today—not because of the chilly arrival of spring, but because of a permanent injunction granted by Superior Judge Gentzel enjoining the city from forcing the houseboats off the river. Judge Gentzel's restraining order culminated a twenty-year fight.

GANNA REAPS WRIT HARVEST

Litigation Stacking Up on Binder King's Wife

Press Agent Now Demanding $187,500 Damages

Perfume Makers Attach Bank Account for Claim

NEW YORK, March 21. (AP)—More litigation piled up today against Ganna Walska McCormick, brought this time by a press agent, and another litigant went down to the Bankers' Trust Company and clapped an attachment for $20,000 plus 6 per cent interest on her account there.

George Djamgaroff, the press agent, in a suit filed in Supreme Court charging breach of contract, demands $87,500 as his 50-50 share on opera, talking picture and other theatrical engagements which he said he obtained for the Chicago harvester king's wife.

AND ANOTHER THING

In a second cause of action Djamgaroff asked $100,000 as his remuneration for publicity work for which he said Mrs. McCormick employed him from September, 1928, to March of this year.

A write of attachment for $1453 and interest in a third suit brought by the Musical Courier was served a week ago on the New York trust company. The money is asserted to be due the publication for advertising.

The $20,000 writ of attachment was served today in connection with a suit for $50,000 damages for asserted breach of contract filed against her by Emile D. Gutcheon, vice-president of Ganna Walska Perfumes, Inc.

HOME IN PARIS

In seeking the writ Gutcheon pointed out that Mrs. McCormick is a resident of Paris.

In his suit he charged that after he had signed contracts with various department stores over the country for perfumes, subject to a personal appearance by her in the stores for advertising purposes, Mrs. McCormick refused to make the appearances. As a result, he said, contracts totaling $25,000 were canceled by stores in St. Louis, Los Angeles, Dayton, Omaha, San Francisco and Atlanta. He said she also failed to invest $335,000 in the company as she had promised.

OIL BARGE CAPTAIN ATTEMPTS SUICIDE

SEATTLE, March 21. (AP)—Capt. Ralph C. Griffin, 34 years of age, of the Richfield Oil barge No. 4, which plies between Seattle and San Pedro, was recovering in the City Hospital after slashing his legs in a suicide attempt last night. He was found in a weakened condition in his hotel room. He told police he had been brooding over an estrangement from his wife.

MOTORIST KILLED

NOGALES (Ariz.) March 21. (AP)—Daniel Lastaunau, 30 years of age, of Nogales, Son., was killed instantly early this morning, when the car in which he was riding plunged off the highway on the Nogales-Ruby highway, pinning him underneath.

35 Model Homes in LEIMERT PARK

(5 furnished by BARKER BROS.)

See this dazzling exhibit of showplaces by world-famous architects. New designs, new methods of construction, new floor-plans and fixtures in 35 homes of striking beauty. Located in charming Leimert Park. Open daily, except Monday, from 1 to 9 p. m.

Los Angeles Annual Homes Exposition

Drive west on Santa Barbara Ave., follow car tracks along Leimert Blvd. to new high school . . . Angeles Mesa Dr. entrance opposite Santa Fe Golf Club . . . Or take "G" car, to Fair, to Stocker.

Russia and Religion

PRAYERS to God to stop antireligious sets in Russia are ridiculous. A modern mind can not tolerate the idea that God must be wrestled with in prayer in order to move Him to do some just and decent thing which ought to be done anyway. The chief result of such prayers may well be to incite international resentment and further endanger the world's peace.

We want to be just. There is another side to the story of Russia's persecution of Religion. You are invited to hear it told by E. Burdette Backus, Sunday at 10:50 A. M. at the First Unitarian Church, West 8th Street just east of Vermont.

Rabbi Herman Lissaur

leader of the Jewish Institute of Los Angeles will speak Sunday at 8 P. M. on "The New Psychology and Our Changing Morals".

We Will Send Full Description—If You Cannot Call

Beverly Hills' ONE BEST BUY

At 616 N. Bedford Drive, one of the fine residence streets, THE LAST WORD IN ARCHITECTURE—just completed. Large grounds. Landscaped. Room for swimming pool. Three car garage. Construction features not found elsewhere. Tiled enclosed patio. Fourteen large closets. Built in wardrobes. Bath and dressing room adjoins each of the three bed rooms. Fire place in two rooms, including the exceptionally large master's room. Priced less than $50,000.

Other Offerings $25,000 to $150,000

Courtesy to Brokers.

REAL ESTATE DEPT.

Beverly Bond & Mortgage Co., Inc.

1320 SANTA MONICA BLVD., BEVERLY HILLS

CRestview 3191 . . . or at this home . . . Call CRestview 7373

Beautiful COUNTRY CLUB ORANGE ESTATES

BEAUTIFUL LITTLE ORANGE ESTATES

70-Acre HOME of the late JUDGE JAMES C. RIVES. 9¼ miles direct line from 9th and Broadway.

Sacrifice Sale

ESTATE TO BE DISTRIBUTED!

Small Payment Down, $15 monthly, including all interest charges.

Fragrant with the Scent of the Orange Blossom and the Romance of Old California

Splendid improvements go with lot. Schools, churches, shopping district, 18-hole golf course and environment of beautiful country homes. Every lot has from 12 to 24 bearing trees. Income from trees should go a long way toward making the payments.

Title Insurance and Trust Co., Owners

W. S. RABINEAU

Subdivider

Of Wawona Park, Palm Garden, Boulevard Park, Gloria Gardens Units Nos. 1, 2, 3 and 4, Century City, Atlantic Park, Country Club Orange Estates.

To Reach Country Club Orange Estates.

From Los Angeles: Drive out East Ninth Street to Telegraph road; Telegraph road to Downey road; thence south to tract.

From Huntington Park: East on Florence Avenue or Baker Street to tract.

From Long Beach: North on Cherry Avenue and swing east to Ocean Avenue; thence south to tract.

FOLLOW ARROW SIGNS

SENATE URGED TO AID JOBLESS

New York Situation Called Worst Since 1914

Legislation by Congress Asked as Relief

Families Live on Barges, Committee Told

WASHINGTON, March 21. (AP)—Unemployment conditions held "comparable only with those of 1914" were linked with pleas for action on legislation now pending in Congress in testimony today before a Senate investigating committee.

Miss Frances Perkins, a veteran of labor inquiry, now industrial commissioner for the State of New York, and Dr. John P. Andrews, secretary of the American Association for Labor Legislation, who said he had followed legislation proposals for more than ten years, were the witnesses.

Miss Perkins said appeals for charity from families of workmen who would be expected to have employment but have not had "increased 200 per cent in the past six months" in her State. This, she said, was "striking and shocking" evidence of conditions throughout the State and in "other industrial centers."

Dr. Andrews said families living on barges for lack of other shelter indicated that conditions are "the most serious in years."

Senator Wagner, Democrat, New York, author of the legislation which the witnesses united in indorsing, said after they testified that if his measures are enacted "we'll never hear of seasonal unemployment again."

Senator Johnson, Republican, California, chairman of the committee, commented that "every time there has been an unemployment crisis, the same suggestion has been repeated—that public building be set in motion to remedy the situation—but there has been no real enactment."

The committee continued its inquiry until next week.

PROTESTS TURNED DOWN

Protests against the ordinance of intention for the McKinley-avenue and Eighty-seventh-street Sewer District were denied by the City Council yesterday, leaving the way open for the adoption of the final ordinance.

MODEL OHIO VILLAGE NOW FINDS USE FOR JAILHOUSE

FREEPORT (O.) March 21. (AP)—Freeport, the Ohio village which had often been cited as a model law observing community, has had its first arrests since the World War.

Two men, accused of running sixty gallons of liquor through the village, were apprehended and today are held in the jail which the village council has been attempting to dispose of in recent months.

Mayor Jenkins first brought Freeport's reputation into national prominence when he sent members of the council home to get their "Sunday clothes." The Mayor insisted that the village "dads" appear in their best when transacting public business.

Owing to the fact that the village had been without crime for more than twelve years, the village council overlooked the fact that no ordinance covering liquor violations had been passed. Now they are confronted with the problem of how to prosecute the asserted liquor runners.

Under the Ohio law only municipalities that have ordinances are permitted to participate in fines assessed for liquor violations.

Bacon Cipher Manuscript to Go to Museum

NEW YORK, March 21. (AP)—The will of William M. Voynich, who in 1912 discovered the famous "Cipher Manuscript" of Roger Bacon, it was disclosed today, provides that it never be sold to a private collector at any price, but that any public institution may buy it for $100,000.

Mr. Voynich, a noted bibliographer and medievalist, who died Wednesday, discovered the manuscript in an Italian castle.

Bacon, a thirteenth century English monk, entered his theories on science in cipher because of the superstition of that age. The manuscript now rests in a safety deposit vault in New York.

FRESH and WHITE As Crinkly New Linen

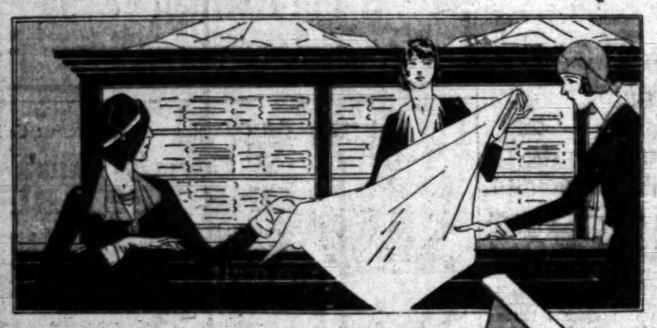

HOUSEWIVES . . . leading hotels . . . stewards . . . chefs and noted dietitians have discovered that egg quality and Runnymede are one and the same thing. ✿ Produced at the World's Largest Poultry Plant, Runnymede Eggs have established a new standard of goodness. White and spotless as new linen, Runnymede Eggs come to you from clean and sanitary nests. ✿ FRESH from robust virgin hens, each dainty Runnymede Egg is infertile and a storehouse of hoarded wholesomeness. The perfectly matched golden yolks of Runnymede Eggs are the result of scientific feeding and mass production. ✿ If you have never tried Runnymede Eggs, better make it a point to put them on your next market list. ✿ ✿ Get them from . . . Young's Markets . . . Hattem's Market, Western Avenue at 43rd Street . . . Arden Dairy . . . Roberts' Market, 8616 South Broadway . . . and soon from other conveniently located better food stores.

You are invited to inspect the big plant at which these nutritious eggs are produced and shipped FRESH daily. . . . Drive to Reseda, then north one-half mile to big Runnymede sign.

RUNNYMEDE

704 South Spring Street . . . TRinity 2688

LOS ANGELES

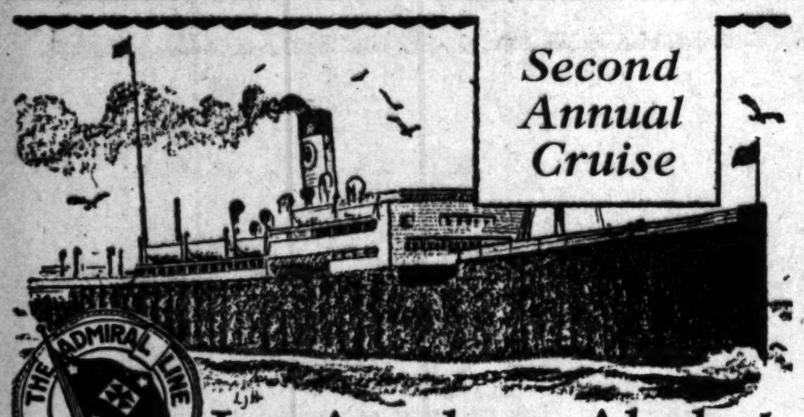

Second Annual Cruise

Los Angeles to Alaska!

A SPECIAL *through* cruise via the SS. "*Dorothy Alexander*," the largest, fastest and most commodious vessel in Alaska excursion service, from Los Angeles to Skagway and Sitka with stopovers at San Francisco, Seattle, Victoria (Canada), Ketchikan, Wrangell, Petersburg and Juneau. An unusual opportunity to make a through cruise—the vessel is your home for the entire cruise from Los Angeles to Alaska and return to Seattle. Round trip fare, Los Angeles to Alaska and return, including berth and meals, $184 and up. Early reservations are advisable.

Sailing from Los Angeles June 3 returning to Seattle June 16th with direct connections with other Admiral Liners for Los Angeles.

Detailed information and reservations:
501 W. Fifth St., Cor. Olive; 515 So. Spring St., Alexandria Hotel; Phone Mutual 4321
124 W. Ocean Boulevard, Long Beach, Phone 619-32

PACIFIC STEAMSHIP CO.

CANCER-INQUIRY EXPERTS NAMED

Coffee-Humber Experiment to be Investigated

Eastern Men Will Hasten to San Francisco

Commission Comprised of Notable Physicians

NEW YORK, March 21. (AP)—Several distinguished American medical men were named today on a commission to go quickly to San Francisco to investigate the Coffee-Humber cancer experiment.

Included are: United States Surgeon-General Cummings, Dr. Charles Mayo, Dr. Morris Fischbein, secretary of the American Medical Association; Dr. Francis Carter Wood of Columbia University; Dr. Clarence Cook Little, Dr. James Ewing of Cornell, Dr. Gideon Wells of the University of Chicago, and Dr. Joseph Colt Bloodgood of Johns Hopkins. The commission has a number of leading cancer experts.

The invitation was telegraphed from a train at Liberal, Kan., by Drs. Coffee and Humber who are returning to San Francisco after testifying before a Senate committee about their cancer treatment.

EXPENSES TO BE PAID

The urge for speed was issued by Dr. Bloodgood who said that yesterday alone he was personally asked by sixty cancer sufferers whether they should go to San Francisco and ask the westerners to experiment upon them. These requests came to Bloodgood from as far as Guatemala.

The telegram named Dr. Bloodgood to select the members of the commission. It was addressed to General Manager William W. Buffum of the chemical foundation, to whom Dr. Bloodgood assigned charge of arrangements. The foundation has offered to pay expenses. Dr. Buffum said those invited will be consulted about setting the earliest possible date.

In a statement Dr. Bloodgood said:

BLOODGOOD STATEMENT

"An extract from the adrenal gland is being experimentally employed by Drs. Coffee and Humber in the treatment of hopeless cancer. The adrenal gland lies above the kidney and is one of the glands of internal secretion.

"The claim that it relieves pain is no evidence of the curative value because many other sera, extracts and other forms of treatment have temporarily relieved pain but never accomplished a cure.

"The claim that this adrenal extract produces central necrosis (breaking down of cells) in the cancer is also not an evidence of its curative value; because this necrosis takes place spontaneously in all cancer and has been observed to take place after many forms of treatment.

"At the present time cancer students throughout the world agree that there are but two forms of treatment that have ever accomplished permanent cures: complete removal of the cancer tumor by operation or irradiation by X-ray and radium, with or without operation . . ."

INCOME TAX COLLECTING SHOWS GAIN

Total Nearly $5,000,000 Ahead of Receipts for Same Period Last Year

WASHINGTON, March 21. (AP)—Latest reports on income tax collections from the 15th inst., place Treasury receipts from that source by the 19th, at $384,853,426.20, a sum nearly $5,000,000 ahead of receipts for the same period a year ago.

The expected slump in receipts after the 18th was shown as the total for the day as only $70,652,867, contrasting with more than $108,000,000 a year ago, but it was not sufficient to offset the tremendous total received on the 18th as a result of overtime work last Sunday at the collection bureaus all over the country.

Nothing in the latest figures, however, was interpreted today as changing the expectation that the total collections for the month will approximate the $550,000,000 budget estimate.

Treasury officials, while believing that the estimate is close to what receipts will be, await still further reports before committing themselves too definitely.

Bill Provides Flour for China

WASHINGTON, March 21. (AP)—The Federal Farm Board revolving fund would be drawn on to purchase $75,000,000 worth of flour for shipment to destitute regions of China for distribution to the starving population under a bill introduced by Representative Summers, Republican, Washington.

The bill provides that the Chinese government repay the amount within ten years.

Legislation to appropriate $25,000,000 for the purchase of wheat for distribution in China has been pending in the Senate without action for some time.

"OTHER WOMAN" TELLS HER NAME IN COURT

SAN FRANCISCO, March 21. (Exclusive)—Mrs. Fannie Meisner was unable to name the "other woman" in her divorce action against Herbert Meisner because she did not know her name, but the "other woman" came to her aid in Judge Graham's court today by announcing herself in the courtroom. Although no one got her name, the action won counsel fees and temporary alimony for Mrs. Meisner and her 7-month-old child.

SIX BABIES BORN IN ONE "LITTER"

Brazilian Woman Reported To Have Half-Dozen Boys Delivered by Stork

BELEM (Brazil) March 21. (AP)—Advices received here today said that Senhora Hansen of the town of Parinpins has given birth to six children, all boys.

WHALEN TO QUIT POLICE JOB MAY 2

New York Commissioner Will Resume $75,000 Post as Store Manager

NEW YORK, March 21. (Exclusive)—New York's debonair police commissioner, Grover A. Whalen, has set May 3 as the day he returns to the marts of trade. Whalen will resign after reviewing his second police parade—which he moved up a month to April 26—and return to his job as $75,000 a year general manager of the John Wanamaker store. His resignation from his $10,000 a year police job takes effect May 2.

This was the information handed out to reporters today by a close friend of the commissioner, who is a high public official. At the same time denial was made that any friction had developed between Mayor Walker and Whalen as some recent reports have had it.

When Whalen accepted Mayor Walker's invitation to succeed the late Joseph A. Warren, he was granted a leave of absence from the Wanamaker store. That leave was for one year starting December 18, 1928, and now has been extended three months, Whalen's private office at Wanamaker's has remained unoccupied since he left.

Maj. William F. Deegan, present New York tenement-house commissioner and reported scheduled to succeed Whalen, conferred with the latter and Walker at length in the Mayor's office tonight, but none would make a statement.

BIBLE SAID TO BE FULL OF ERRORS

Prof. Popper Traces Many Mistakes Made by Early Translators of Text

BERKELEY, March 21. (AP)—Good as it is Prof. William Popper, chairman of the department of Semitic languages at the University of California here, believes the Bible would be a lot better if a better job of editing had been done on it.

It was announced at the university today that Prof. Popper has completed studies of the Hebrew Scriptures which led him to the conclusion that they contain many errors.

"From a study of the defects in the first thirty-five chapters of the Book of Isaiah," Prof. Popper said. "It is apparent that the Bible of today is not exactly the Bible as it was originally written, either in sense or beauty."

Prof. Popper pointed out that the earliest known Hebrew text of Isaiah not only reveals many opportunities for errors by ancient scribes and translators but offers evidence that such errors were made and furnishes clews which enable the scholar to correct the authorized version of the Bible and "thereby clarify its meaning and restore its beauty."

HANCOCK ON BOARD FOR SHIP SCHOOL

Young Names Angeleno Banker as New Nautical Institution Governor

SACRAMENTO, March 21. (AP)—Gov. Young announced today the appointment of G. Allen Hancock, banker and oil operator of Los Angeles, as a member of the board of governors of the California Nautical School authorized by the 1929 Legislature.

The school is to be established in the San Francisco Bay as an educational institution, functioning under the State Department of Education.

The Governor has already appointed three members of the board, Capt. L. M. Edelman of Alameda county, John C. Rohlfs, San Francisco, and Capt. Charles W. Saunders of Marin county. On making these appointments recently, the Governor said he wanted to select a Southern California man. Hancock is his choice.

Hancock, the Governor stated, is a licensed master mariner, a well-known yachtsman, was sponsor of the trans-Pacific flight of the monoplane Southern Cross two years ago, and is actively associated with business interests in Southern California.

DEALERS IN FLOORING AGAIN PICK ANGELENO

DEL MONTE, March 21. (AP)—C. M. Cooper of Los Angeles was re-elected president of the Pacific Coast Hardwood Flooring Dealers' Association meeting in annual convention here today. B. E. Bryan, Oakland, was elected vice-president, and G. C. Gearhart, Los Angeles, secretary. Directors elected are: E. E. Hill, Portland; Roger Sands, Seattle; H. W. Swafford, Los Angeles; C. H. White, San Francisco; J. E. Higgins, San Francisco; F. J. Connolly, Los Angeles; Jerry Sullivan, Jr., San Diego; George H. Brown, Oakland, and Bryan and Gearhart.

NEWEST PLANET HAS GOLDEN HUE

Not in Neptune Class for Brightness or Size

Telescopes Yet Unable to Discover Disk

Lowell Observatory Reports Progress of Study

FLAGSTAFF (Ariz.) March 21. (AP)—Tabulation and study which is going forward in connection with the newly discovered trans-Neptunian planet is described in a signed statement issued tonight by Dr. V. M. Slipher, director of Lowell Observatory here.

The new planet was first recorded on photographic plates at Lowell Observatory last January 21, in approximately the position in which the late Dr. Percival Lowell, founder of the observatory, predicted it would be. Dr. Lowell predicted the presence of the trans-Neptunian planet twenty-five years ago, and nine years later had worked out mathematically its position in the universe. Lowell Observatory, for many years previous to the actual discovery, had sought to establish visual contact with the planetary body.

"The earlier searching work," says Dr. Slipher's statement, "laborious and uncertain because of less efficient instrumental means, could be resumed much more effectively early last year with the very efficient new Lawrence-Lowell telescope especially designed for this particular problem.

MOTION MEASURED

"Some weeks ago, on plates he made with this instrument, C. W. Tombaugh, assistant on the Lowell Observatory staff, using the blink comparator, found a very exceptional object, which since has been studied carefully. It has been photographed regularly by Astronomer C. O. Lampland with the forty-two-inch reflector, and also observed visually by Astronomer E. C. Slipher with the large refractor.

"The new object was first recorded on the search plates of January 21, 23 and 29, 1930, and since February 19 it has been followed closely. Besides the numerous plates of it with the new photographic telescope, the object has been recorded on more than a score of plates with the large reflector, by Lampland, who is measuring both series of plates for the position of the object.

"Its rate of motion he has measured at intervals between observations with the results that appear to place the object outside of Neptune's orbit at an indicated distance of about forty to forty-three astronomical units [one unit is the mean radius of earth's orbit.] During a period of more than seven weeks, the object has remained close to the ecliptic; the whole of it has passed from twelve days after opposition point to within about twenty days of its stationary point.

DISK NOT INDICATED

"Its rate of retrogression, March 10 to 11, was about 30 degrees per day. In its apparent path and in its rate of motion it conforms closely to the expected behavior of the Trans-Neptunian body, at about Lowell's predicted distance.

"There has not been an opportunity yet to complete measurements and accurate reductions of positions of the object requisite for use in the computation of the orbit, but it is realized that the orbital elements are much to be desired and this important work is in hand.

"In brightness the object is only about fifteenth magnitude. Examination of it in the large refractory, but without very good seeing conditions, has not revealed certain indication of a planetary disk. Neither in brightness nor in apparent size is the object comparable with Neptune.

APPEARS YELLOWISH

"Preliminary attempts at comparative color tests indicate it does not have the blue color of Neptune and Uranus, but hint rather that its color is yellowish, more like the inner planets. Such indications as we have of the object suggest low albedo and high density.

"Thus far our knowledge of it is based largely upon its observed path and its determined rates of motion. These with its position and distance appear to fit only those of any object beyond Neptune, and one apparently fulfilling Lowell's theoretical findings.

"While it is thus too early to say much about this remarkable object, and much caution and concern are felt because of the necessary interpretations involved in announcing its discovery before its status is fully demonstrated, yet it has appeared a clear duty to science to make its existence known in time to permit other astronomers to observe it while in favorable position, before it falls too low in the evening sky for effective observation."

COMET DISCOVERED BY RUSSIAN ASTRONOMER

WARSAW, March 21. (AP)—A new comet of the seventh magnitude has been discovered by Prof. Wilk, assistant astronomer at Cracow Observatory, it was announced here tonight. The comet was found in the constellation Pisces.

Convict Caught After Shooting of Two Guards

MONTGOMERY (Ala.) March 21. (AP)—Lee Hudgins, Montgomery county convict who escaped Speigner prison today after he and Tom Barnes, another prisoner, shot and seriously wounded two guards, was repartured near here this afternoon by officers.

Barnes was killed by a bullet fired in an undetermined manner.

Delay Marks Murder Case

BUFFALO, March 21. (AP)—The trial of Lila Jimerson, Seneca Indian, for the murder of Mrs. Clothilde Marchand, was recessed today until Monday after the panel of 137 talesmen had been exhausted and only nine jurors selected.

The Times Resort and Travel Bureaus

MAIN OFFICE—CORNER FIRST AND BROADWAY

are for the accommodation and benefit of persons seeking [illegible] travel, desirable hotels and apartments, attractive sailing places, or [illegible] and recuperation at mountains, seashore or desert resorts and hotels. [illegible] furnished by competent attendants to the general public regardless [illegible] tions of resorts, hotels and apartments, railroad and steamship [illegible] and travel by air. Descriptive circulars are kept on hand for [illegible] tion. THIS SERVICE IS ABSOLUTELY FREE, AND IS ALSO AVAILABLE [illegible] OR PHONE (The Times has established connections in Paris, France, [illegible] similar service is offered to our readers at 1 Rue Scribe, Paris.)

"Direct-U"

Have you had difficulty in finding some particular advertised product [illegible] you had to hunt from store to store to find something you have seen [illegible] The Times has established a department called "Direct-U," which has collected data about thousands upon thousands of trade-named (advertised) products [illegible] stands ready to tell you just where you can find the thing you want.

The Times is glad to help its readers and advertisers (and it costs you nothing to make free use of it—there is no charge, of course. All you need do is phone The Los Angeles Times—MAdison 2345—and ask for "Direct-U" Department.

Resorts

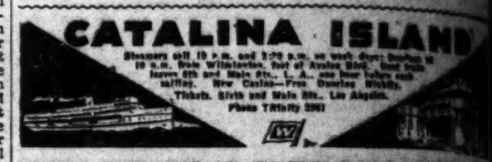

Steamers call 10 a.m. and 3:30 p.m. on week days; Sundays at 10 a.m. Stop at Wilmington, foot of Avalon Blvd. Boat calls Santa Fe and Main Sts., L. A., one hour before each sailing. New Casino—Free Dancing Nightly. Tickets, Fifth and Main Sts., Los Angeles. Phone TRinity 2261

Superb Routes of Travel

MEXICO

Patison's Fourteenth Mexico Tour will combine a cruise of 2300 miles along the West Coast with 1500 miles of rail travel.

MEXICO

Two days will be spent in Guadalajara, with motor trip to the Lake Chapala country and Falls of Juanacatlan.

MEXICO

Headquarters will be maintained ten days in Mexico City, with trips to all points of interest in surrounding states.

MEXICO

The tour features some of the world's largest and oldest pyramids and recent archeological excavations in Central Mexico.

MEXICO

Volcanoes four times as high as Vesuvius, mountains higher than the topmost peak of all the Alps, luxuriant tropical scenery.

MEXICO

For illustrated folder address G. M. Patison, P. O. Box 128, Hollywood, California, or telephone MOrningside 12331.

MEXICO

BRIDE ON HONEYMOON KIDNAPED

El Monte Man Loses New Wife When Companions Steal Car With Woman

HOOD RIVER (Or.) March 21. (AP) Sheriffs and State highway patrolmen were watching today for an automobile carrying Mrs. Neva Carlyle of El Monte, Cal., and two men with whom she disappeared from Hood River two days ago. Donald Carlyle, husband of the woman, reported to police here that the two men, Louis Bowman and "Red" Nelson, drove away in his car as he went into a store to get a check cashed. The Carlyles were on their honeymoon and Bowman and Nelson were accompanying them eastward.

Police here said Nelson went under the name of McHenry. He and Bowman are from Los Angeles.

The party had stopped in Hood River for lunch. Carlyle said he stopped to get a check cashed, and Bowman and Nelson followed him. They turned back, he said, jumped into the automobile and sped away with Mrs. Carlyle.

A report from Portland police said the party left that city without paying a hotel bill.

Mrs. Carlyle is a daughter of Mr. and Mrs. G. M. Paul of El Monte, Cal.

Tokio-Moscow Interchange of Officers Fixed

TOKIO, March 21. (AP)—An agreement has been reached between the Japanese and soviet governments for interchange of military officers between the two armies whereby Japanese officers will be attached for certain periods to soviet units and vice versa.

Steel Refunds on Tax Listed

WASHINGTON, March 21. (AP)—A Treasury statement on the much-discussed tax refund of $33,000,000 to the United States Steel Corporation today said that only slightly more than $4,000,000 was actually returned to the company.

Since announcement of the refund it has furnished material for several controversies on the floor of the House with Representative Garner of Texas, the Democratic leader, criticising the Treasury for the settlement and asking a Congressional investigation of tax-refund methods.

The announcement today said credit given on taxes pending from the steel company had made the sum actually refunded only a little more than $4,000,000.

Steamships

To San Diego TODAY
S S HARVARD
Sails at 3 p. m.

Special Low Fare —for a delightful week-end
$4 ROUND TRIP
Meals Included
Down Today—Back Tuesday
(Special rate for weekends only)

$5 ROUND TRIP
21-day return limit
ONE WAY $3
Including Meals
Sailing to SAN DIEGO—Wed., Thurs., Sat., Sun., from L. A. Harbor

To San Francisco
ROUND TRIP $18
7-day return limit
$13 ONE WAY
Including Meals and Berth
Sailings to SAN FRANCISCO—Tues., Thurs., Fri., Sun. at 4 p. m.
Boat trains leave P. E. Depot one hour before each sailing

LASSCO
LOS ANGELES STEAMSHIP CO.
730 S. Broadway Tel. VAndike 8161
105 So. Spring Street Tel. VAndike 8161
5733 Hollywood Blvd. Tel. GRanite 6121

S. S. Emma Alexander
Sails
Sunday, 11 A. M.
for
San Francisco
$13.00 up
Seattle
$43.00 up
Berth and Meals Included
For Reservations Call MUtual 4321
515 So. Spring

PACIFIC STEAMSHIP CO.

STREET LAWS HEARINGS END

Legislative Committee in San Diego Session

Volume Advanced to Cut Improvement Costs

Powder County Boards to Supervise Plans

SAN DIEGO, March 21. (Exclusive)—Completing a series of hearings which have ranged the length of California, the joint legislative committee on the revision of street-improvement laws today listened to arguments by representatives of San Diego and took under advisement the suggestions made by scores of individuals and organizations. The committee, it is understood, will report to the next Legislature a revision of the various improvement laws designed to continue the program of public improvements, but to avoid a cost which many assert is excessive.

COUNTY COMMISSIONS

Among the suggestions being considered by the committee is the creation of a commission in the larger counties which will consider the utility of improvement petitions, the value of the property involved, and the extent of assessment already levied against it. Assemblyman Woolwine, chairman of the committee, stated that this plan, in operation in Detroit, Mich., is under consideration. The plan, he says, will be called into play to verify the validity of the proposed improvement to the City Council or Board of Supervisors, a body to which the legislative body, in the excess of business, can-not always give sufficient attention.

Assemblyman Lyons of Los Angeles, secretary of the committee, was instructed to draft a bill, including the recommendations of the committee as a whole.

SUITABLE PLAN SOUGHT

Many oral protests against the wording of the improvement laws were voiced during the past few days, such substance being that in the street openings, widenings and curbings are excessive. Chairman Woolwine, at today's session, commented that the purpose of the committee is to arrive at a compromise whereby these improvements can go forward without injustice, and with the elimination of excessive financing charges.

Members of the San Diego Board of Supervisors, realty board, City Council and various improvement associations appeared before the committee today and added their views to the pleas made by similar representatives throughout the state.

Wife Declares She Saw Mate Sober One Time

BAKERSFIELD, March 21.—Declaring that she had never seen her husband drink he was sober many years, when he was released from jail after hitting a Shafter man, Mrs. C. A. Frazier testified in Superior Court today during examination of her husband, charged with failure to provide for his minor child.

Frazier, represented by Attorney Lloyd Taylor, pleaded guilty to the charge and asked for probation. He denied to Judge E. F. Britton that he was drunk, caused heat and denied alcohol, but admitted drinking. He said he had not drunk anything during the last month.

Judge Britton ordered a two-year suspended jail sentence on condition that he pay $30 a month for support of his child. "And if you find that you are drinking again, I'm going to give you the two-year sentence," the court warned.

Reds Arrested In Mexico City

MEXICO CITY, March 21. (AP)—Police arrested ten Communists attending a demonstration in the downtown district. Among those arrested were men who had just been released after arrest weeks ago on charges of implication in the attempt against the life of President Portes Gil. Ortiz Rubio February 5.

Later confiscated numerous posters demanding resumption of relations with Soviet Russia and declaring a war on "Yankee imperialism."

Loss in Robbery of Bank Small

SHELBYVILLE (Ind.) March 21. (AP)—Bandits who entered the Shelby State Bank and with dynamite blew a large hole in the rear door of the vault obtained $6 cash in stamps for their loot, it was revealed today by Thurman Bannister.

The Shelby Bank recently was consolidated with the First National Bank of Waynetown, and when workmen started to move the valuables they discovered the hole in the vault door.

CANADA CONSIDERING ACCEPTING LAND GIFT

OTTAWA (Ont.) March 21. (Exclusive)—The Canadian Parliament has assented to the second reading of the bill to accept two and one-half acres of United States territory, part of the State of Minnesota. An international survey revealed a slight error in the location of the boundary line which places the Lake of the Woods not Canada benefits in the amount to the extent of about 1,000 of rock and an acre and a half of water. The new Canadian territory will become part of the Province of Manitoba.

BUILDING PERMIT ISSUED

HANFORD, March 21.—A building permit has been issued to a firm of contractors here for the erection of an $8000 duplex apartment on Douty street. It will have ten rooms and be of frame construction.

BITS OF NEWS FOR USED CAR BUYERS

Essex 1927 sedan, which owner says has trade-in value of $300, can be bought for $250 cash.

Opportunity is presented by advertiser to purchase one of last of four-cylinder Chevrolets—a 1928 cabriolet model.

Late 1929 Packard straight eight convertible coupe—equipped with six wire wheels, spot light, shatter-proof wind wings, Sparton bugle and chime horn—offered for $1500.

HAITI POLICY PRAISED BY COMMISSION

Hoover Envoys Return and Report on Results Obtained in Island

WASHINGTON, March 21. (AP)—Expressing appreciation of the "good work" which has been done in Haiti during the last fifteen years by American representatives, President Hoover's Haitian Commission returned and reported to him today that it was ready to prepare a full report on its accomplishments in the islands during its brief visit there.

In a prepared statement the commission, headed by W. Cameron Forbes, said it had been "particularly impressed with the splendid results accomplished under the sincere and efficient direction of Gen. Russell, whose policy had the cooperation of President Berno."

The statement followed a press conference at which President Hoover acknowledged receipt of a preliminary report from the commission on its activities in bringing about the provisional government which is to be inaugurated May 15 with Eugene Roy, Haitian financier, in the Presidential chair.

President Hoover said the provisional President will remain in office until Haitian Congressional elections next fall, when a new President will be constitutionally elected.

After a conference with Joseph P. Cotton, Acting Secretary of State, the commissioners said they immediately will begin work on their report. For this purpose they established headquarters at the State Department.

SPRECKELS RADIO SALES PROFIT HUGE

Statement in New York Hearing Gives "Inside" of Kolster Corporation Deal

NEW YORK, March 21. (Exclusive)—Rudolph Spreckels of San Francisco, chairman of the board of directors of the Kolster Radio Corporation, made a net profit of $12,908,612 in the sale of Federal-Brandes and Kolster stock in 1927, 1928 and 1929, according to a statement filed in Newark today by his attorney, Welbrige Taft.

The statement was submitted at the last of a series of hearings held by John A. Bernhard, Newark attorney, who was appointed special master to investigate charges made by Albert Schwartz, a Paterson attorney, in connection with the receivership proceedings involving the $17,000,000 radio company. Mr. Schwartz had charged that someone had "rigged the market" in the sale of Kolster stock.

It was shown that Mr. Spreckels is the principal creditor in the Kolster company and that he holds at present 57,246 shares of preferred stock and 18,219 shares of common stock, making him the principal holder of common.

RETIREMENT TALK DENIED BY MENJOU

Screen Actor Scoffs at Rumors as Ridiculous on His Way Here

CHICAGO, March 21. (Exclusive) Classing the rumors of his permanent retirement from the American films as "absurd, untruthful and ridiculous," Adolphe Menjou, the sleek-haired, sophisticated hero and oft-times villain in the cinemas, stepped from the train this morning for a few hours in Chicago before leaving for Hollywood.

"It is absolutely incredible that I would be through with American films when my first talking picture, 'Fashions in Love,' was such a box-office success. I do not understand how those rumors got started," he said.

Menjou, dressed jauntily in derby and long gray spring coat, spats and cane, posed with Kathryn Carver, his wife, while the cameras clicked.

Iowa Woman Convicted of Slaying Mate

ANAMOSA (Iowa) March 21. (AP) Mrs. Tilda Miner tonight was found guilty of first-degree murder for the slaying of her husband, Edward Miner. The jury, eight women and four men, deliberated but six hours before returning its verdict at 10 p.m. recommending life imprisonment.

The State charged the woman poisoned her husband.

Albert Hartwig, Mrs. Miner's alleged sweetheart, awaits trial on a similar first-degree murder charge in September.

Hartwig is asserted to have purchased the poison which Mrs. Miner placed in her husband's medicine.

SCANDAL BOOK SMEARS DEAD

Ex-Convict Means Writes on "Ohio Gang"

Volume Reeks With Tales of Murder and Graft

Harding's Name Once More Dragged in Mire

WASHINGTON, March 21. (Exclusive)—Amazing charges of murder, graft and corruption linked together in the most sensational scandal history of the Harding administration to appear thus far are being examined by U. S. Atty. Leo A. Rover, it was learned tonight.

On sale at local book stores for the first time today, the book, dictated by Gaston B. Means, former Justice Department agent and ex-convict, purports to tell the inside story of the famous "Ohio gang" and the mysterious deaths of Harding's closest associates, and finally of the President himself.

Mr. Rover, it is explained, will decide tomorrow whether there is ground for grand jury action against Means or some of the persons accused in his book.

Drawn, he says, from the voluminous religiously kept diaries in which he recorded his activities as an "investigator extraordinarily" from 1921 to 1923, Means reveals that he was secretly employed by Mrs. Harding to establish the falsity of rumors of Harding's mesalliance with Nan Britton, who names the late President as the father of her child.

SERVED MRS. HARDING

At other times Mrs. Harding employed him to discover, Means asserts, how and where Harding was losing huge sums in stock speculations and to frustrate the designs of the "gang" which, Means infers, was able to force the President's compliance with their wishes by his fear of exposure of his asserted relations with the Britton woman.

While serving Mrs. Harding secretly, Means asserts in his book, his home was actually the headquarters of the "gang" which gathered there nightly to discuss the progress of their many plots. The place, barred and fortified like an arsenal, Means says, was maintained at "huge expense out of the mysterious millions which flitted through the hands of Means to Jess Smith and thence to Washington Courthouse, O., the home town of Harry M. Daugherty.

Graft money was kept in a hole in his back yard, Means asserts, until Smith found it convenient to take the cash to Washington Courthouse.

In the book Means charges among other things that Smith, known as former Atty.-Gen. Daugherty's "man Friday," did not commit suicide but was killed to seal his lips, that an unnamed girl was struck by a bottle during a riotous party attended by Harding, and the inference is that the girl subsequently died; that E. B. Felder, another of Daugherty's one-time confidants, "died suddenly" just after he announced that he would tell "the whole story;" that John T. King, well-known politician, and C. F. Hately, Justice Department agent, both of whom "knew too much," likewise died suddenly.

CLIMAX OF STORY

The climax of the story is reached in Means's description of the death of President Harding in San Francisco, after Mrs. Harding, pictured in the book as insanely jealous, had learned of the Nan Britton affair and upbraided Harding for it in the presence of Means.

Indicative of the huge sums collected by the "gang" in its heyday, Means asserts he was sent to New York by former Asst. Atty.-Gen. Mabel Willebrandt to search out and obtain evidence against important bootleggers and liquor importers. Once in New York, Means, according to his story, established headquarters in a hotel and at the direction of the "gang" proceeded to sell protection to the bootleggers. Millions of dollars, he asserts, were paid by the bootleggers, who placed the money, Means continues, in a big glass fish bowl which stood in a vacant room of the hotel suite.

RICH COAST MAN MAY BE DEPORTED

California Farmer for Thirty Years Blocked on Return from Italy Visit

NEW YORK, March 21. (Exclusive)—Although he has property valued at $100,000 in California, Alberico Dellarsina, 48 years of age, is held at Ellis Island on the ground that he is likely to become a public charge, it became known today through efforts of his son and daughter to block deportation proceedings.

Held with him is his wife, Amelia, 46, who faces deportation also because she placed all her property in her husband's name before making a recent trip to Italy.

Dellarsina came to America from Italy thirty years ago, established himself as a farmer in Southern California, and now owns a $30,000 home in Del Rio, and a public garage there, according to his son, Amando, 24, and his daughter, Louisa, 22, who have come from Eureka, and taken an apartment in New York to be near their father.

Last may he returned to Italy for a visit under a re-entry permit, and while in Italy became ill. It was this illness, in part physical and in part mental, which caused him to be held up on his return to American February 18, according to his children.

The case has been referred to immigration authorities at Washington. The Italian never became a citizen, it is said, because he could not read and write. The son and daughter were born in this country.

CLUBMEN TO PLANT TREES

HANFORD, March 21.—The Hanford Exchange Club, members of which have prominent parts in this community's "City Beautiful" program on next Sunday, will turn out with shovels and other implements and plant a half-mile of black walnut trees along Grangeville Boulevard, from the west city limits to the Santa Fe crossing.

MURDER CHAIN'S WORKINGS TOLD

New York Gangster's Death Finally Solved

Arnold Rothstein's Killing Starts Series

Henchmen Ticked Off List by Gambler's Foes

NEWARK (N. J.) March 21. (AP)—The body of a gangsters' "ride" victim who was shot through the brain and cremated in the vehicle which carried him to death on Newark's outskirts last August has been identified as that of Eugene Moran, New York racketeer and associate of the late Arnold Rothstein, slain gambler.

With their announcement police revealed that Moran's activities as henchman to Rothstein at a salary of $1000 a week was the cause of the death of four other gangsters in a war that had its inception with Moran's attempt upon the life of Eddie Diamond in Denver, November 5, 1923.

NEMESIS STRIKES

Two of the men who took Moran on his last automobile ride were among the casualties, Frank R. Brex, deputy chief of Newark police, said. They were James Batto, New York gambler found slumped over the steering wheel of an automobile in Fifth avenue, New York, last September, and Mortimer Schubert, whose body was found in a parked automobile in Upper Manhattan two months later.

Eddie Diamond escaped unscathed from the attack upon him with machine guns and died later of tuberculosis, from which he was seeking a cure in Denver. Diamond and his brother Jack, had fallon out with Rothstein, Brex said, and Moran was commissioned by the gambler to go to Denver and "take care" of Eddie.

STARTS MURDER CHAIN

Rothstein was killed in a New York hotel the day before Moran sought to accomplish his task. The series of slayings that followed took in Thomas (Fat) Walsh, former Rothstein bodyguard, who was shot by a visitor in a Miama (Fla.) hotel.

In the meantime, Frank Devlin, Moran's chief aide in the Denver machine-gunning, was killed. Moran was the third victim of the series. Then followed Batto, Schubert and Harry Vesey, whose body was found in Hoboken, January 10, last.

EDUCATORS HEAR ECHO OF CRASH

State Board Told About Student Withdrawals Due to Stock Losses

SACRAMENTO, March 21. (Exclusive)—Large numbers of high school and junior college students have been forced to give up their studies because of economic conditions in their homes resulting from the Wall-street crash last year, J. B. Lillard, president of the Sacramento Junior College, declared at the closing session of the State Education Commission.

Many students also drop out of junior college each year, Lillard said, because the institution does not offer courses which will completely fit them to earn a living. Some students return to high school, he added, to take up business courses.

A majority of the students of the Sacramento college, he told the commission, go on to universities. Of the 1927 graduating class, 83 per cent entered institutions of higher education and last year 84 per cent continued their schooling.

The original theory of the junior college, declared Dr. Merton E. Hill, principal of the Chaffey Junior College of Ontario, was that the State should pay for half of their support, but he asserted last year the State's contribution was only 20 per cent of the operating cost.

Samuel Leask of Santa Cruz, a member of the commission, said the State is the only agency which can equalize the cost of education for districts that are wealthy and those not able to bear an excessive tax burden for educational purposes. Furthermore, he said, education primarily is a State function and the State should meet its obligation.

Texas Arrests Hint at Charge of Blackmail

FAIRFIELD (Tex.) March 21. (AP) Two persons from Buffalo, Tex., the home town of Miss Wilma Jones, 23 years of age, who told of an attempt to burn her to death Wednesday night, were arrested tonight and authorities said charges of forgery will be filed against them tomorrow and the possibility of blackmail investigated. Miss Jones was awaiting trial here for forgery when the asserted attempt at burning occurred.

Miss Jones is asserted to have forged G. S. Moore's name to checks with which she paid bills for an operation.

The two arrested tonight, Mrs. Sarah Dodd and her son, Tom, were taken into custody when it was learned they had made statements to several persons in Buffalo that they "participated" in the money from the checks.

INVENTOR CRITICISES RADIO ADVERTISING

CHICAGO, March 21. (Exclusive) As the so-called "father of radio broadcasting," Dr. Lee De Forest, the inventor whose discoveries also evolved the talking picture, last night delivered a stern criticism of direct radio advertising which he condemned as "perverse, pernicious, reflecting on the good name of radio and distinctly retarding its development." He spoke before the Chicago section of the Society of Radio Engineers.

OVERALL OPERA MAKES DEBUT

Machines "Sing" Songs Of Conquest Over Man In Unusual Offering

BERLIN, March 21. (AP)—Grand opera in overalls made its debut at the Civil Operahouse last night, when Max Brand's "Machinist Hopkins" was shown to the press.

The theme of the opera is the machine's conquest of man. It begins and ends in a factory amid whirring wheels, gasping pistons, clanking shafts and a final soprano aria sung by an electric switchboard which personifies the power behind the machinery.

The players are dwarfed by a huge piece of machinery, which not only plays the principal part but to all intents and purposes sings the principal role.

Eastern Banker Dies in Arizona

SCOTTSDALE (Ariz.) March 21. (AP)—V. Everit Macy, 59 years of age, multimillionaire banker and philanthropist of New York City, died in his suite at a fashionable resort hotel here early today.

He had been confined to his bed since the 12th inst. His physicians said bronchial pneumonia was the immediate cause of death.

Mr. Macy was a director of Seaboard Airlines, Inc., the Seaman's Bank, the Title Guaranty and Trust Company, the Metropolitan Museum of Art and Teachers' College in New York. He also was president of the Westchester County Bar Commission in New York State.

"SCARFACE" AL GIVES SELF UP

Gangster Leader Surrenders to Chicago Police

Later Freed With Warning to Leave City

Detective Chief Threatens His Arrest on Sight

CHICAGO, March 21. (AP)—"Scarface" Al Capone gave himself up today after playing "hide and seek" with the authorities since his release from prison in Philadelphia Monday. The gang chief walked into the office of Chief of Detectives Stege and said, "Here I am, what do you want with me?"

Stege, before making known the police attitude toward the gangster, took him to the United States District Attorney and State's Attorney offices to see whether they wanted Capone held.

Capone later was freed but was warned to get out of town, that he would be arrested every time police found him. Stege said Al promised to leave by Monday. He left the detective bureau, getting in a car with two lawyers and announcing he was going home.

HAND BANDAGED

Stege, calling in his new men to view Capone, said he intended to have Al "pulled in" every time he is seen on the streets. Capone said he wanted to look after his business interests here and get out of the "racket." Explaining a bandaged hand, he said he had burned it pulling a "hot roast out of the oven," and said the poor light in the prison cell at Philadelphia had "ruined" his eyes, causing him to wear glasses.

After visiting the Federal District Attorney and Pat Roche, chief investigator for State's Attorney Swanson, Capone and his detective bureau guard returned to the bureau to see what were Stege's plans. Dist.-Atty. Johnson was not in, but the District Attorney previously had indicated the government was in no hurry to press its income-tax charges against Capone. Roche, it was said, had no charge pending against Capone.

WANTS TO VISIT FLORIDA

Capone said he wanted to stay in Chicago the rest of this week and intended to go to Miami, Fla., Monday. After about a month in Florida he said he wanted to come back to Chicago and settle down as a business man.

He said he evaded watchers in Philadelphia after his release from prison by being transferred from Eastern penitentiary to another prison the day before his release. He said he and Frank Rio, his bodyguard, drove by automobile to Chicago, arriving two days ago while police were guarding his home and other haunts. This afternoon, accompanied by his attorney, Thomas D. Nash, and Phil D'Andrea, a henchman, he gave himself up after Nash had offered to surrender the gangster if the police would not put him in jail "just to make a showing."

JEWS TO HONOR BALFOUR NAME

Rumanian Babies Born Next Week Will Be Called After Englishman

LONDON, March 21. (AP)—Reports in Jewish quarters from Bucharest today said that all Jewish boys who are born in Rumania next week will be named Balfour and the girls will be named Balfouria.

In this manner will the Jewish community commemorate the name of Lord Balfour, who died this week in England. A week of mourning also has been proclaimed by Rumanian Jews.

IRISH TRACTOR TOTALS MOUNT

Ford Increasing Output to American Market

Export to New York Nearly Doubled in Month

Total Shipments from Cork Show Like Gains

[Copyright, 1930, by the Chicago Tribune.]

DUBLIN (Free State) March 21. (Exclusive)—The fact that Henry Ford is manufacturing tractors for use in America in his Irish factory at Cork was mentioned in the recently published statement of Mr. Ford himself, when he paid a tribute to the work of Irish labor, both in Cork and at Detroit.

It was not until this time realized to what large extent the production for America has developed here.

During January 1363 tractors were dispatched from Cork to New York, and in February the number increased to 2506. Tractor parts weighing 167 tons were sent in January, and 427 tons were sent in February. In February 275 tractors and six tons of tractor parts were sent to St. Johns and New Brunswick. In addition to these exports to the American continent, it is interesting to note the development of trade in other directions, as shown by official export figures for January and February.

Altogether exports from Cork to places abroad in these two months were: For January, 1733 tractors and 2300 tons of tractor parts; in February, 2929 tractors and 1000 tons of parts.

Export under both heads has been steadily increasing and March figures, when they become available, will be still higher. Needless to say these figures refer to Henry Ford's output, as no other factory exists in this country.

MORE ACTIVITY THAN YOU EVER SAW BEFORE

NEW $135,000 BUILDING ANNOUNCED FOR WESTWOOD VILLAGE

PERMITS FOR 25 NEW HOMES ISSUED IN ONE WEEK

WESTWOOD HILLS

SPECIAL SATURDAY NIGHT

At Westwood Village TONIGHT you will see the beautiful light exposition which was postponed last week on account of the rain.

THIS MONTH...every building permit record in the history of Westwood Hills was *smashed*...25 permits for new homes issued in a single week!

You Never Saw so Much Activity in Your Life! Inspiring! Wonderful!

If you want to show some of your eastern friends and visitors the great spirit of progress that Los Angeles is noted for, bring them to Westwood Hills *now!* ◆ If you want to convince yourself THAT PROSPEROUS YEARS are ahead for Los Angeles Real Estate...come to Westwood Hills NOW...watch this magic city grow before your very eyes. ◆ And if you want to share in this prosperous development...select your *lot or home or income property* in Westwood Hills *today*...at *today's unusual values!*

Janss Investment Corporation

PHONE MUTUAL 4221

SECOND FLOOR SUBWAY TERMINAL BLDG 417 SOUTH HILL ST.

NEWS OF SOUTHERN COUNTIES

CHIEF OF POLICE PLEADS GUILTY

San Clemente Peace Officer Admits Grand Theft

Forrest J. Eaton Asks for Probation in Court

Hearing Set for Friday in Santa Ana by Judge

SANTA ANA, March 21.—Suddenly dropping his mask of ignorance concerning the charges against him, Forrest J. Eaton, 36 years of age, Chief of Police of San Clemente, went into Judge George K. Scovel's department of the Superior Court today and pleaded guilty to a charge of grand theft and through his attorneys, L. A. West and B. Z. McKinley, asked for probation. The probation hearing was set for next Friday.

Eaton, arrested Thursday, was accused of appropriating to his own uses $250 of $300 he collected January 17 in Los Angeles from H. T. Tisdale, who was acting for Cedric P. Noble. Noble was arrested by Eaton on three charges, intoxication, violation of the San Clemente traffic ordinance and State Motor Vehicle Act.

According to Dep. Dist.-Atty. S. B. Kaufman, who prepared the complaint, City Judge Fred Warner of San Clemente fined Noble only $100. Eaton, according to Warner, told the judge that Noble was out of town, but that he had been able to collect $50 from Tisdale.

Judge Warner, according to Kaufman, pronounced the receipt which Tisdale received through the mail, as a forgery.

Today in his cell at the County Jail, Eaton was broken in spirit. He insisted that loose bookkeeping methods at San Clemente had been responsible for his arrest.

"In another month the money would all have been put back," he said, mopping his brow. "Some people think I used the money with which to gamble at Agua Caliente, but it was my own money I used there.

"I could say a lot, but there is no use of talking now. I want to return to San Clemente and work, he added. "My home is there and I don't want things any worse than they are now."

Dep. Dist.-Atty. Kaufman said that in view of Eaton's plea of guilty he would not press four other charges which he was prepared to file against the ex-Los Angeles police officer.

Kiwanis Club Plans to Invade Mexican Coast

REDLANDS, March 21.—An excursion into Baja California during April is a plan being worked out for members of the Kiwanis Club by Bruce McDaniel. The tentative plan is to charter two boats and take the crowd leisurely along the coast to Ensenada and explore the many bays and inlets below that point. The trip would be over a period of from Saturday to Sunday night and would be made previous to the Week of Flowers, so as not to interfere with that celebration. The tentative dates are April 18 to 20.

One boat is available and reservations indicate that at least one more must be secured. In case the boats are not available, McDaniel will lead the party overland by automobile. In the latter case they would go probably 100 miles south of Ensenada before halting the southern drive. It had been planned originally to conduct an Easter-morning service at Dante's View, Death Valley, but a number of Kiwanians, having already seen that valley, suggested that McDaniel personally conduct an invasion of Baja California.

Builders Will Convene Today for State Meet

LONG BEACH, March 21.—Builders of California will meet here tomorrow in the annual State convention of California Builders' Exchange. W. H. George of San Francisco, president of the national association, will be a guest at the meeting. Two hundred representatives of the twenty-four exchanges in the State are expected to attend.

A meeting of the Southern California exchanges was held here today as a preliminary to the State gathering. F. W. Sanford of Richmond, State president, will preside at the business sessions tomorrow.

Outworn Cars Make Bonfire

LONG BEACH, March 21.—Two hundred of the cars which threatened to fall apart on the highway were destroyed in a huge bonfire at the Municipal Airport tonight under the auspices of the Long Beach Motor Car Dealers' Association.

The pile of automobiles which had passed the point of efficient operation was soaked with 100 barrels of oil and ignited by a flare dropped from an airplane.

LONG BEACH HORSE SHOW HAS OPENING

LONG BEACH, March 21.—Opening of the First Annual Horse Show tonight attracted a large number of entries from Southern California cities. The show, conducted under the auspices of the Long Beach Scouts' organization, will present two performances, ending Sunday night. Abe Lefton, Los Angeles horseman, is ringmaster.

MONKEY WALKS ON TIGHT WIRE

Pet Simian Invades Inglewood Business District and Performs Aerial Stunts to Delight of Hundreds as He Progresses for Blocks High Overhead

Inglewood, March 21.—Almost shocking was the "monkey business" which threatened to descend upon the shopping district of Inglewood yesterday. It was nearing high noon, and commercial transactions were going ahead as fast as the commercial transactors could make them go. The sun was rising high in the sky and the bewitching hour known as high noon was just about to be, when, lo, across the beautiful blue there stepped, a weird, fur-coated, long-legged vision, with a tail. Lightly it tripped along, balancing itself sometimes upon the telephone wires, and sometimes on just nothing at all.

Investigations followed, and soon all of Inglewood had learned that Jackie, pet monkey belonging to Clarence Kissam, was stepping out high, wide and handsome. Assiduously avoiding the high-tension wires might have shocked him violently off, or in this case violently down upon, dear Mother Earth, Jackie proved himself a live-wire all on his own, drawing down the plaudits of hundreds of appreciative spectators who suspended business and held their respective breaths to watch his antics in the sky. Seven blocks he traversed, this air-minded resident of Inglewood, then he stopped to rest his tail. For that caudal appendage had been in constant use as a balancing rod, curled around one of the wires and furnishing the only stabilizing factor in the aerial expedition. Tiring eventually of the splendid isolation he had so effectively provided for himself, and noting too that he had strayed far from his admiring public, Jackie finally jumped just like any other monkey would jump, down onto a housetop, thence to a garage-top, and thence to the ground, where he grandly awaited Bernard Kissam, leading the procession of the rabble which invariably trails in the wake of greatness.

When interviewed by reporters Jackie smilingly declared that aviation was wonderful, and that although this was not in honor of his ninetieth birthday, or any birthday at all, just the same he enjoyed it thoroughly and intended to watch his chance for another flight.

AMERICANISM CELEBRATED

Pomona Legionnaires Stage Long Parade, Conclude Day With Program; Schumann-Heink Sings

POMONA, March 21.—With streets appropriately decorated and flag bedecked, Pomona turned its attention to the Americanism celebration staged tonight at the Pomona High School Auditorium and the Pomona Ebell Club, at which Mme. Ernestine Schumann-Heink, noted diva, and other notables in State and national affairs, participated.

The ceremonies were preceded by a parade from the Legion home through the business section to the high school, in which hundreds marched. Veterans of many wars, city officials, Legionnaires, drum and bugle corps, both on foot and in automobiles, were in line.

At noon Mme. Schumann-Heink was met by an escort consisting of Dr. Hewlett Scudder, Jr., commander of the local Legion post; Edmund P. Stone, personal escort to the diva; A. T. Richardson, representing the Chamber of Commerce; John R. Todd and John L. Armour, vice-commander and adjutant, respectively, of the post.

The honored guest was escorted to the Kellogg Arabian Horse Ranch, where a special showing of prize stock had been arranged in her honor, and following this she was escorted to the city by a special police vanguard.

At 6 p.m. a reception was held in the Legion Hall for visiting Legionnaires and their wives, followed by a 6:30 p.m. dinner.

The parade started at 8 p.m., with exercises at the Ebell Clubhouse and high school auditorium at 8:30 p.m.

Patriotic exercises at both places were impressive, Mme. Schumann-Heink responding graciously to numerous encores. Several short talks were given. The motion picture, "Old Glory," was shown, the affair culminating in "A Musical Fiesta of Early California Days, by Walker's Troubadors.

More Aliens in Ventura County Jobs Discharged

VENTURA, March 21.—Thirteen aliens have been removed from the employ of the County Engineer's office, some of whom have been in county service more than ten years, it was learned today from County Engineer Charles Petit.

The move was first ordered by Deputy Labor Commissioner R. Lee Ste. Fleure, under the State law providing for nonemployment of aliens, and the actual laying off came a week ago, before the city of Ventura discharged eleven men from the City Engineer's employ for similar reasons, it was revealed.

Eleven of the workmen were engaged in excavating for the new Courthouse addition at the time of their lay-off, while two others, who had been working for the county for more than ten years, were on a job near Piru at the time of their discharge.

Four of the men have been working for the county for five or six years. Most of the thirteen men are old-time residents of this city and several of them are taxpayers.

VERNON HAS FEW VOTERS

VERNON, March 21.—Of several communities in this immediate section of the county, this city shows the smallest registration of voters, eligible to vote at the city election, April 14, next. The number registered up to Friday midnight of last week, when registers closed, as far as the city election registration is concerned, is only ninety-seven, according to County Registrar William Kerr.

LITTLE BOY DRAGGED BY COAT BELT

It Becomes Entangled in Auto Gear and Hauls Baby Behind Car for Blocks

HUNTINGTON Park, March 21.—While little Freddie Smedley, 2½ years of age, son of Mr. and Mrs. J. O. Smedley, was playing at the curbing in front of his home, Ben Cox of Culver City entered his machine which he had parked in front of the Smedley home and drove away. Going two and one-half blocks, he noticed a number of children on the sidewalk screaming and pointing at the car. The machine was brought to a stop and Cox found the baby hanging to the rear of the car. The little boy's belt had caught on a hook as the machine drove away from the front of the child's home. His feet and knees were badly bruised and lacerated as a result of being dragged on the paving while the car was in motion. The wounds were dressed and the baby is getting along nicely, although unable to use his feet at the present time.

Sandwich Stand Owner Slugged

GLENDALE, March 21.—After locking up his sandwich stand at 103 West Broadway last night, L. T. Dunbar accepted the offer of a ride home in a car with two youths who had been in the shop eating a late lunch.

Shortly afterward a telephone message to police headquarters stated that Dunbar had been slugged and thrown out of the car on West Wilson street. Dunbar later told the officers that he had ridden almost to his home at 521 West Wilson street with the two youths when one of them struck him over the head with an automatic pistol and that the pair had then attempted to rob him.

Finding nothing of value in his pockets they bundled him out of the machine and fled. Dunbar had four cuts on his head that were treated at the Emergency Hospital.

RABID DOG KILLED; BITES TWO PERSONS

REDONDO BEACH, March 21.—Said to have bitten two persons, a dog found to have been suffering with rabies was killed by police officers last night. As the result of the attack, Robert Stafford, 21 years of age, of this place is being treated by physicians and officials of the health department are searching for an unknown woman who is also reported as having been bitten.

FIRE DAMAGES MAY TREBLE

State Law Quoted in Hearing on Sulphur Mountain Blaze Suits Against Edison Company

SANTA PAULA, March 21.—Sulphur Mountain fire-loss claims against the Southern California Edison Company, now totalling nearly $750,000, will be trebled, and more than $2,000,000 will be demanded by the injured parties.

This was learned today following the conclusion of deposition hearings here yesterday in which Mark Edwards, Santa Paula attorney, and Clarke and Bowker, Los Angeles barristers, representing most of the plaintiffs, announced new plans.

Basis for the increased demand is the Penal Code, Section 3346A which provides that "Every person negligently setting fire to his own woods or negligently suffering any fire to extend beyond his own land is liable in treble damage to the party injured."

The Edison company will contend, it was learned at the local session, that since it does not own the right of way which its line traverses, it is not liable under this law.

Amended complaints asking for the additional amount will be filed on the first of next week, it was said, and a continuance of the original case from the 25th inst. will be asked.

The fire, which occurred last fall, lasted three days and destroyed much forest, ranch and oil property in the Sulphur Mountain region.

SAN DIEGO WINS IN LITIGATION

State Supreme Court's Two Decisions Favor City

River Rights and Sanction to Condemn Dam Site Won

Cuyamaca Water Company and Irrigation District Lose

SAN DIEGO, March 21.—In two rulings today the State Supreme Court gives the city of San Diego rights to the San Diego River waters and authority to condemn a site for the proposed El Capitan Dam and Reservoir. Judge M. W. Conkling, City Attorney, declared the decisions add another great victory for the city in its seven years of litigation with the Cuyamaca Water Company and the La Mesa Lemon Grove and Spring Valley Irrigation District.

Both cases several times, were before the Supreme Court and last summer a decision in favor of the city was reached. Rehearing, however, was granted the defendants, the case being reargued and resubmitted. The opinion rendered amplifies the former decision to meet additional points presented at the rehearing, according to Associated Press dispatches from San Francisco.

CITY BRINGS SUIT

The first action was brought by the city to establish the prior and preferential rights of the city to the waters of the river. The Cuyamaca Water Company resisted this action on the ground that it had been for many years an appropriator of large quantities of water along the upper reaches of the San Diego River and its tributaries. This water was sold for domestic irrigation purposes. The Supreme Court decision of today gives to the city utilization of the normal and torrential flow of the river. Judge Conkling says this upholds his decision when he was called as special judge to try the case in San Diego Superior Court in 1926.

The second decision gives to the city authority to condemn a tract of land owned by the Cuyamaca company as a site for the proposed El Capitan Dam.

COMPANY GIVEN RIGHTS

The court gives to the Cuyamaca company the right to cross the reservoir site by means of its established ditches.

Judge Conkling infers that this means that the Cuyamaca company or its successors cannot develop any more river water, but can continue to supply its customers with the amount of water it appropriated in time gone by; in other words, the irrigation district cannot enlarge its capacity of supplying water to the district.

Arrest Leads to Discovery of Stolen Goods

PASADENA, March 21.—Burglaries of large mercantile establishments in this city and Los Angeles are believed to have been cleared up with the arrest today of Fred Smith, 34, in whose room on North Garfield avenue, more than $1000 worth of loot has been recovered, according to the police.

Detective Lieutenants Ben Kaighin and Stanley Decker assert that five suits of clothing and a camel's hair overcoat found in the rooming-house were taken from the local Mullen & Bluett store last October, when entrance was gained by forcing the door during the night.

Coat hangers found in the room are reported to have been stolen from Bullock's in Los Angeles. The recovered articles include also an expensive camera, reported to have been stolen in the burglary of a Wilshire Boulevard home, and costly binoculars obtained in the burglary of the Eastman Kodak store in Los Angeles.

Under-Sheriff Injured When His Car Burns

SANTA ANA, March 21.—Undersheriff Ed French narrowly escaped death last night when the county-owned automobile he was driving suddenly careened off Seventeenth street, six miles west of here, hit a telephone post, turned over and caught fire.

French was pulled from the wreckage before he was seriously burned or injured and was being treated for minor injuries at his home here today.

The undersheriff, who was returning home from Huntington Beach, where he had been serving papers in civil suits, attributed the crash to the sudden breaking of the steering gear and the locking of the wheels.

Sailor Struck by Truck Dies

SAN DIEGO, March 21.—Struck by a marine base truck last night near La Playa, Ora Otis Smith, 24-year-old sailor, died in the Naval Hospital today, Coroner Schuyler C. Kelly announced.

Although only meager details were available today, Coroner Kelly said he learned the truck was driven by a marine private named Norval H. Threlkeld, 22, attached to the marine base.

Police reports say that Smith alighted from an auto on Rosecrans street, and started to run across the street for a street car. He is said to have stepped directly in the path of the oncoming government truck.

The body is in the Bonham Brothers' mortuary pending an inquest.

PLANET X UNKNOWN TO SENIOR

Jack Hatcher, California Institute of Technology Upper Classman and Editor of Student Paper, Thought Mention of New Orb Just "Kidding"

PASADENA, March 21.—Jack Hatcher, California Institute of Technology senior and recently elected editor-in-chief of the student newspaper, did not know that a new major planet had been discovered by Lowell Observatory astronomers, and when reporters apprised him of the discovery he accused them of "kidding."

Meeting Hatcher on the campus this afternoon as he was emerging from a classroom where he had been writing a final examination paper, a newspaper reporter casually mentioned the discovery of "Planet X" in the course of the conversation.

"You mean the discovery of a new star?" the science student asked with a puzzled frown on his face. "I haven't heard of any new planets and I surely would have heard."

Unable to convince the erudite editor of the student publication that a new world had been sighted, the reporter tapped his own forehead and walked away as Hatcher continued to explain that "even if a new star has been found I have been studying so hard for finals that I couldn't be expected to have heard of it."

ALIENS CAUGHT IN NET

Two Suspected Smugglers of Japanese Youths Taken With Latter Near Seal Beach by Traffic Officers

SANTA ANA, March 21.—Caught in an asserted attempt to smuggle two Japanese youths into the United States, A. J. Thompson, 25 years of age, San Diego taxi driver, and John Kovalavsky, 42, Russian, of 839 Upland avenue, San Pedro, today were lodged in the County Jail for investigation by the Federal immigration authorities. The Japanese also were held.

They are: T. Rantashina, 19, and S. Naka, 20, of Ensenada, Mex. State Traffic Officers Oscar Kelley and Douglass Chambers captured the taxicab and its cargo of human contraband at the edge of Seal Beach early this afternoon after following it for some miles along the coast boulevard.

JUDGE SAYS HE SHOULD HEAR CASE

Santa Barbara Jurist in Denial of Statements of Disqualification in Suit

SANTA BARBARA, March 21.—Asserting that the action of the county against the Lincoln Drilling Company, to prevent the drilling of the Meyer No. 1 oil well within the boundaries protected by the Montecito zoning ordinance is a proceeding for an abatement of a nuisance, Judge S. E. Crow in Superior Court this morning denied the statements to disqualify him from hearing the case.

Attorneys Leland M. Crawford, E. W. Squire and Maxwell Nichols maintained in their statement that Crow was disqualified from hearing the case because he is the resident judge. They cited a section of the Civil Code that a judge cannot hear an action brought by a public agency involving real property in the county where he lives.

Crow maintained that the section did not apply in this action as this involved an asserted nuisance. The defense attorneys last night indicated they would petition the Judicial Council to hear the arguments in the disqualification proceedings.

This morning arguments on the demurrer in another action involving the same oil well will be heard by Judge William D. Dehy in Extra Session Court. The suit is the one started by J. J. Mitchell and others when the derrick for the well was built on the property of Mrs. Elena Meyer last fall.

REESE IN ELECTION VICTORY

Former Hawthorne Mayor Overwhelmingly Retained in Council; Recall Fails

HAWTHORNE, March 21.—Councilman William P. Reese, former Mayor, was overwhelmingly retained in office today in the first of two recall elections. The vote was 997 against the recall with 271 in favor of it. Recall candidates aginst Reese were I. Z. Thorpe, former Chief of Police; William P. Burkett, city building inspector; Mrs. Emma Rains and C. Moore. Reese was elected in 1928 and has two years yet to serve.

Another recall election is scheduled for April 22, at which time the names of Mayor Robert Ramage and Councilmen S. L. Fraser and Frank J. Breen will appear on the ballot. The terms of the latter two will expire April 21, but their names will appear on the ballots anyway.

Four More in Grip of Strange Malady at Club

VENTURA, March 21.—The mysterious malady which gripped eight Ojai Valley Country Club luncheon guests on Wednesday of last week gripped four more victims at another party on the following day. It was learned today that Mrs. George Mosle and three of her guests at the second noon repast had been taken ill following that occasion.

Louis Messing, club manager, confirmed the report and added that every article of food at the club, "even the pepper and salt" had since been examined by authorities without trace of poison being found.

Mrs. Mosle's party consisted of sixteen guests, seated at two tables. She and three at her table were stricken, whereas everyone else in the dining-room escaped.

In the first party were William Walbridge, prominent Toledo glass maker, his wife, and Miss Sally Libbey, sister of Edward Libbey, founder of the Ojail Club.

EMPLOYERS WANTED

VENTURA, March 21.—This city's first free employment agency will be opened tomorrow by the Wallace Chaffe Post, Veterans of Foreign Wars at the post quarters in the Ortega adobe. The bureau is to serve the general public, as well as ex-service men.

W.C.T.U. Asks Candidates for Wet-Dry Views

SANTA PAULA, March 21.—That "the W.C.T.U. believes every officer should be willing to express his loyalty and allow the voters to know his exact position when requested to do so," was the statement made here today in an open letter by the local W.C.T.U.

The letter followed an announcement in the local press that the W.C.T.U. was to ask all candidates their stand on prohibition. Some candidates and Councilmen expressed their views on the matter.

"I am a dry," said Councilman Walter Hersey, "but that is my private affair, and I would consider it an insult to a man's intelligence to ask him, when running for office in a city election, what his views on prohibition are."

Councilman W. L. Ramsey said: "National prohibition has no place in the present city election. I do not want to be elected on any wet or dry or other extraneous issue."

Harry C. Westley, candidate for the Council, said: "There may be some local situations that would justify asking a candidate whether he is wet or dry, but if there is, I am not acquainted with it."

The question came to a climax here today when a special meeting was called by the local W.C.T.U. and which was attended by State President Mrs. Eva Craven Wheeler of Los Angeles. Mrs. Wheeler brought her remarks to a close by saying she had been asked: "Do you think the W.C.T.U. should put up a candidte for the City Council?"

Her reply was, "Not unless the church is back of you. Get the churches to lead or the Brotherhood."

Stolen Auto in Runaway Prank

GLENDALE, March 21.—P. S. Preston of Torrance last night reported to police headquarters that his car had been stolen. Within fifteen minutes a message from the Latchstring Market, 1430 North San Fernando Road, informed the police that a runaway car had coasted down the hill and had crashed into the building.

Check-up of the license plates and other identification marks showed that the car was the one that had been stolen from Preston.

VENTURA LODGE NOTES BIRTHDAY

VENTURA, March 21.—Poinsettia Masonic Lodge, No. 633, held its fourth anniversary party in the Masonic Temple here last night. The night school orchestra and several soloists entertained. George Sixton completed the program with an address on "Why I Became a Mason." A large birthday cake with four candles was on display during the program.

SCHOOL'S NEW COACH ANNOUNCED

John B. Gough of Fort Dodge to Be Huntington Park Varsity Instructor

HUNTINGTON PARK, March 21. With a splendid record in athletic work to his credit, John B. Gough of Fort Dodge, Iowa, has been chosen as the varsity football and track coach and also a member of the physical educational staff of the Huntington Park Union High School, to begin his duties next September for the 1930-31 school year. He will succeed Walter Herreid in this position, Herreid having accepted a position as coach with the San Diego State College, beginning next school year.

JOHN B. GOUGH.

Gough is a graduate from the Upper Iowa University of the class of 1922, and, during his college work he played football three years, and also baseball for the same number of years.

He has had eight years of actual coaching experience, both in football and basketball, and six years in track work. For six years he has been with the high school and junior college at Fort Dodge.

During his coaching in football, his teams captured three State championships, establishing a record of twenty-six consecutive games without defeat. Out of seventy-three games played with the best teams in Iowa and South Dakota, his teams won fifty-three games, lost twelve and tied eight. In 1929, his junior college team captured the junior college championship of Iowa. In basketball, his teams won four sectional championships, three district championships, and his teams were twice runners-up for State championships. He sent one team to Chicago University for the national tournament, where the first two games were won from other State championship teams. Out of 149 games played, ninety-nine were won, fifty were lost and the percentage was .665.

Gough will take charge of the football team next fall and the baseball team in the spring.

Redlands May Change Campus Administration

REDLANDS, March 21.—A sweeping reform in the governing of affairs on the campus of the University of Redlands is being discussed there now. All the problems that arise in campus life will be dealt with by special student teacher committees, if the scheme is adopted.

A committee on academic interests shall study and recommend concerning such matters as scholarship, curriculum and academic culture. Christian activities will be aided by a special advisory or administrative committee which shall seek to correlate the work of the organizations on the campus.

HUGE PAVING PROJECT WELL UNDER WAY

CHATSWORTH, March 21.—The paving of Devonshire avenue, one of the biggest improvements in San Fernando Valley in recent years, is progressing rapidly, and concrete has been laid on one-half of the long stretch of nearly five miles. Starting here the concrete gang has been working toward the eastern, or San Fernando, section and a part of the pavement is open to traffic between Chatsworth and De Soto avenue. The pavement is twenty feet wide, eight inches thick and with eight-foot oiled shoulders. The new highway will connect Santa Susana Pass with San Fernando and the Ridge Route, via Newhall and Saugus.

ELKS OF VALLEY TO HOLD BIG JAMBOREE

NORTH HOLLYWOOD, March 21.—The Burbank Elks are making elaborate plans for their first annual stampede to be held at the Jim Jeffries ranch near here on April 13, next. According to officials, this will be the first annual stampede of the kind ever held in the State and is being arranged to compare, in part, with the famous rodeos at Cheyenne, Wyo., and Pendleton, Ore. R. O. Walton is general chairman of arrangements. One of the prizes offered is a $500 saddle which will be completed for by daredevil riders.

THEATER FOR CALEXICO

Negotiations Completed for $110,000 Structure; Many More Buildings Planned for Imperial

CALEXICO, March 21.—Completion of negotiations for erection of a $110,000 theater building in this city, which is to be occupied under long-term lease by the Fox West Coast Theaters, and D. M. Croft, was announced here today by George Polis, representing the Capitol Building Company. Bids are now being received for the new structure, it was stated, and construction work is scheduled to begin April 20. The completion date is set for September 15.

The new structure is 75x145 feet in dimensions and will be of Class A construction. It is to be located on Second street between Heffernan and Heber avenues. Seating capacity of the theater is 1200 and two ground-floor storerooms will be included in the building. The architect is John P. Herrin of Los Angeles.

This is one of several important structures planned by Imperial Valley investors during the next few months. Edgar Brothers Company has announced that it will begin work immediately on a $40,000 sales and service plant at El Centro, to be erected adjoining the present warehouse of the company.

Voters in El Centro will be asked to vote a $60,000 bond issue for the erection of a civic auditorium at the municipal election on April 14.

Brawley is preparing to submit a bond issue for the same amount for the erection of new elementary school buildings, to voters in that city.

SIX BUS LINES MAY NOT RUN

Failure of Pasadena Lines to Make Profit Shown

Traffic Experts Recommend Elimination of Three

Forcing Pacific Electric to Run Some Called Unfair

PASADENA, March 21.—Elimination of local bus lines to pay a profit is the result in elimination of six of the lines, it was learned today. Manager R. V. Ortbion announced that the report of traffic experts prepared last week recommended elimination of the following lines: P line on Mar Vista avenue; line on North El Molino avenue; line on North Marengo avenue between East Colorado and Washington streets; I line in Rafael Heights; B line from Colorado street and El Molino avenue south on El Molino avenue to Del Mar street, east to South Catalina avenue, south to San Pasqual street and east to Hill avenue; line from North Los Robles avenue and Montana street west to Marengo avenue, south to Del Mar street and east to North Los Robles avenue.

As the result of their study according to Ortbion, the experts have come to the conclusion that it is unfair to force the Pacific Electric Company to maintain parallel lines so close together as at present.

Under the new proposal parallel lines will be spaced a greater distance apart that patrons will not walk two or three blocks to get to one or one and one-half blocks to secure transportation to the business section.

Experts studying the local transportation problem are Paul V. Naughton, assistant engineer, State Railroad Commission, and A. Smith, general traffic manager of the Pacific Electric Company. Eugene D. Melcher, auditor and Manager, and Leonard A. Hess, deputy City Attorney.

Benefit Show Today to Aid Dirigible Base

SAN DIEGO, March 21.—Many of the film, aviation, and musical world, will attend the Grand Dirigible Base benefit show to be staged under the auspices of the Chamber of Commerce at the Balboa Theater tomorrow.

The program will start at 2 p.m. and will continue virtually without interruption until midnight. The chamber has received word that among those who will attend will be Col. Charles Lindbergh and Mrs. Lindbergh, Mack Sennett, Lee Tracy and probably Douglas Fairbanks and Mary Pickford and Will Rogers.

The entire proceeds of the show's events will be turned over to the chamber to be expended in the effort for the $5,000,000 Naval Dirigible Base.

Lassco Lines Appoint New Publicity Man

SAN DIEGO, March 21.—Announcing a policy of more active co-operation between the San Diego Steamship Company and the city of San Diego, Ralph J. Chandler of Los Angeles, vice-president and general manager of the line, who was a visitor here today, declared that the expansion of the line's local publicity department effected recently should be made officially to San Diego. Chandler confirmed the appointment of Frank W. Ponsford as local publicity director of the Los Angeles Steamship Company.

Ponsford, well known as a water-front for several years, will handle his relations with the press, publications and advertising with the Star and Creasey, local agency companies, will add his new duties to the former regular routine.

Lad Sentenced for Stealing From Mother

PASADENA, March 21.—Charged with stealing a $50 bill from his mother, Earl McIntyre, 16 years of age, was sentenced today by Superior Judge Leonard L. Rhoads to 180 days in the City Jail.

At the request of the boy's mother, Mrs. Ada McIntyre, the court suspended 170 days of the sentence. After serving ten days, young McIntyre will be paroled to Probation Officer Lieutenant Ben Kaiser, after which he must report once a week for a year.

VAN NUYS STUDENTS REHEARSING OPERETTA

VAN NUYS, March 21.—Josephine and Lynn Calvert, who will feature dancers in the operetta, "The Pirates of Penzance," by Gilbert and Sullivan, soon to be performed on April 2 and 3 at the Van Nuys High School auditorium by the combined Boys and Girls Glee Club. The operetta is under the direction of the Gilbert and Sullivan repertoire that have been presented by students within four years.

ANDERSON RITES HELD

GARDEN GROVE, March 21.—Frank E. Anderson, 71 years of age, died at his home here last night. Funeral services will be held tomorrow at the Methodist Church in Inglewood Saturday at 10 a.m.

(Continued on Page 9, Column 1)

Ranch
IKE
CARLS
CHARGES FALSE SAYS KELLE
George Von Elm Incensed "Unjust Criticism"
Officers Back Legitimacy Team Membership
Records Show New Playe Bona Fide Members
BY EDWARD LAWRENCE
Incensed at what they term "u just criticism," representative gr of the Rancho Golf Club,

GEORGE VON ELM
by Ge "Jix" Von E a member the club seven years, former natio amateur cha plon, Paul Jones, Ha Atwater Secretary Le Keller, are in arms o open and ve inferences th the memb ship of eighteen - m golf team, vored to win the Southern Calif nia interclub team-match cha pionship, is not all that it should
"Rancho has naturally been ke by interested in putting the stro est possible team on the field the interclub matches," stated K ler in an interview yesterday, every man on the team has co formed strictly to the rules, is dues-paying member, and any t of proselyting golfers for the te matches is doing Rancho a re injustice."
Von Elm, who leaves shortly for the East to sail with th United States Walker Cup team for England, said yesterday tha as one of Rancho's oldest mem bers he resented the stigm of having the golfers of othe clubs openly taunt him as be ing a member of a team which placed the desire to win before sportsmanship. George's senti ments were echoed by Atwate and H. K. Bachelder, who coached together at Rancho.
VETERAN MEMBERS
Keller was particularly bit over the fact that Rancho h been condemned without be given an opportunity of defen The Rancho secretary, who i duke friend of Von Elm, and h been a member of Rancho for past six years, was only too p to open his records for inspecti Keller's list shows that fourteen of the twenty-one members of Rancho team have been dues-pa
(Continued on Page 9, Column
MODERN MOT DEMAND THIS A --- and it
Just because the automobile horse you wouldn't expect i Why then expect the moder operate on antiquated old t
Modern Motor Cars dema Green Gasoline ... it contain mula that transforms the hi fined gasoline into the perfe high compression engines.
Modern Motors run at high they are sensitive ... no wo balk at carbon ... it causes 8% of motor troubles. This new improved gasoline ... Gilmore Blu-Green ... is positively guaranteed to re move Carbon ... and out goes trouble. More than 2,600,000,000 gallons of B
Use Gilmore Blu-Green Gas note the difference—insist o the Lion Head trade mark at remember—it is worth mor
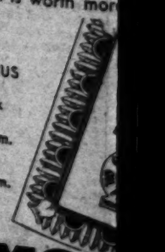
THE GILMORE CIRCUS Pacific Coast Radio Network Saturdays 8:00 to 8:30 p. m. and KNX, Fridays, 9:00 to 9:45 p. m.
GILMOR BL
PRODUCTS THE ONLY PREMIUM GASOLINE AT NO EXTRA COST

Rancho Up in Arms Over Golf Team Accusations

SPORTS
Los Angeles Times

SATURDAY MORNING, MARCH 22, 1930. C

CARLSON AND BLAKE BLANK PORTLANDERS, 9 TO 0

CHARGES FALSE, SAYS KELLER

George Von Elm Incensed by "Unjust Criticism"

Officers Back Legitimacy of Team Membership

Records Show New Players Bona Fide Members

BY EDWARD LAWRENCE

Incensed at what they term "unjust criticism," representative golfers of the Rancho Golf Club, led by George "Jiz" Von Elm, a member of the club for seven years, and former national amateur champion, Paul R. Jones, Harry Atwater and Secretary Leon Keller, are up in arms over open and veiled inferences that the membership of its eighteen-man golf team, favored to win the Southern California interclub team-match championship, is not all that it should be. Rancho has naturally been keenly interested in putting the strongest possible team on the field for its interclub matches," stated Keller in an interview yesterday, "but every man on the team has contested entirely to the rules, is a playing member, and any talk of preventing golfers for the team which is doing Rancho a rank injustice."

Von Elm, who leaves shortly for the East to sail with the United States Walker Cup team for England, said yesterday that as one of Rancho's oldest members he resented the stigma of having the golfers of other clubs openly taunt him as being a member of a team which had the desire to win before competition, George's sentiments were echoed by Atwater and R. K. Batchelder, who banded together at Rancho.

VETERAN MEMBERS

Keller was particularly bitter over the fact that Rancho had been condemned without being given an opportunity of defense. The Rancho secretary, who is a life friend of Von Elm, and has been a member of Rancho for the past six years, was only too glad to open his records for inspection. Keller's list shows that fourteen of the twenty-one members of the Rancho team have been dues-paying

(Continued on Page 9, Column 2)

Trojan Track Squad Faces Mercuries Today

BILL MEHLHORN MIAMI LEADER

Makes Subpar Round of 69 to Take Lead

Horton Smith and Burke Tie for Second Place

"Wild Bill" Three Strokes Ahead at Half Way

BY CHARLES E. WARD
Associated Press Staff Writer

MIAMI BEACH (Fla.) March 21. (AP)—"Wild Bill" Mehlhorn, Pensacola professional, today turned in a subpar 69 to lead the field at the halfway mark of the $15,000 seventy-two-hole La Gorce open golf tournament.

Mehlhorn posted his 69 beside a 71 turned in over the first eighteen-hole round yesterday for a thirty-six-hole total of 140. His steady playing today won him $200 in prize money—$100 for medalist honors at the end of thirty-six holes and $100 for low score on the second eighteen-hole round.

TWO TIE FOR SECOND

Billy Burke, Westport, N. Y., who was out in front at the end of the first eighteen-hole round, and Horton Smith, Cragston, N. Y., winner of La Gorce top money last year, shared second place at the halfway mark with scores of 143.

The "Wild One" got away to a comparatively bad start, taking a pair of 5s on the par 4 first and second holes, but struck his stride on the short No. 3 to take a birdie 2. Mehlhorn proceeded to chalk up birdies on holes No. 4, 5 and 6. He made seven and eight in par and took one over par on the 400-yard ninth for a 34 on the outward trip.

Coming in, "Wild Bill" shot par golf on the first seven holes, dropped a birdie 4 on the par 5 seventeenth and finished with a par 4 on the eighteenth for a 35.

Burke was 3 over par on the first nine, taking a 38, and 1 over par on the back tour with a 37 for a total of 75. His score, with the 68 which won for him $100 low-score money

(Continued on Page 9, Column 5)

RABBIT PUNCHES

WORLD'S TRACK RECORDS

WORLD'S track-and-field records are often a bone of contention because of the system which governs their official acceptance as such.

The subject bobs up at this time because Mr. J. Neely of Hollywood reports that knives were drawn the other night in a dispute over the discus.

At the current writing there are two discus records, and this undoubtedly led to all the argument in which Mr. Neely found himself involved. One is the official world's record credited to Bud Houser and made at Palo Alto in 1926. The other is the pending world's record made by Eric Krenz at Palo Alto last spring, but which does not become the official world's record until approved by the International Amateur Athletic Federation, which meets approximately every two years.

Krenz's mark of 163ft. 8¾in. surpasses Houser's 158ft. 1¾in.,

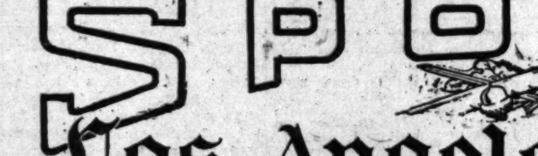

and has been approved by the A.A.U. of the United States, but until the I.A.A.F. holds a meeting and likewise approves it Houser's mark is still the official world's record.

The same situation applies to Lee Barnes's 14ft. 1½in. in the pole-vault, George Simpson's 9 2-5s. in the 100, Bud Spencer's 47s. in the 400 meters, Hamm's 25ft. 11¼in. in the broad jump.

These marks are accepted as world's records in the United States because they have been approved by the A.A.U., but they aren't down in the record books as official world's records. They are "pending world's records" to be acted upon by the I.A.A.F., which last met in 1928, and meets in Switzerland next month.

* *

VICTORIAN THE CLASS

THE boys seem to be doing their best to talk up other entries in the $100,000 Agua Caliente Handicap—successor to the Coffroth—tomorrow, but they can't talk down Victorian.

No horse has ever gone to the post in previous Coffroths with such public confidence in its ability as Victorian.

And rightly so. Victorian numbers a Withers Stake and a Maryland Preakness among his victories.

If he wins tomorrow he will become the third ranking American horse in point of money winnings, surpassing even the great Man o' War.

Zev and Display only will outrank Victorian.

In four years of racing Victorian earned $153,475, while Zev is credited with $313,639, Display $256,376, Exterminator $252,596 and Man o' War, $249,465.

This big year for Victorian was 1928. He won six outstanding events that season—the Brookdale Handicap, the Champlain Handicap, the Manhattan Handicap, the Preakness, the Shevlin stakes, the Withers stakes.

The Preakness paid $52,325 and the Withers $22,300.

Workman rode Victorian in both of those big races.

Another boy will have the mount on Victorian in Mexico tomorrow. That may make a difference—and again it may not.

* *

SPRING TOBASCO

TWO more games between our Angels and Will Wrigley's Chicago Cubs at the ball orchard this week end.

And next week a four-game series between the Pittsburgh Pirates and the Cubs.

The bugs who miss these spring training games are passing up some hot battles and neglecting a chance to become familiar with the athletes whose eastern exploits they will be reading about a few weeks hence.

Roly-poly Hack Wilseon, Rogers Hornsby, Kiki Cuyler and others of the Cub constellation alone are worth the price of admission, not to mention such feats as that of brother Cascarella taming the Chicago murderers' row the other day.

* *

LEAVE WELL ENOUGH ALONE

THE football rules committee has acted with smartness aforethought in deciding to leave the rules alone for 1930, clarifying only those points which have created disputes in the past.

That means keeping the point after touchdown, despite the fact such a change might be welcomed by all loyal Trojan rooters and eliminating Pop Warner's proposal of a point per down.

The fumble rule stands, and so does the run-back of the intercepted pass although a drive was made to change the latter after Jack Elder won the Army game for Notre Dame by returning one 98 yards for the only touchdown of the struggle.

SEVENTEEN IN CALIENTE RACE

Six Expected to Drop Out of Richest Stake

Vanity Almost Certain Not to Start Tomorrow

Brilliant Field Remains in Annual Classic

AGUA CALIENTE (Mex.) March 21.—Seventeen horses, survivors of the original field of eighty nominations, are expected to go to the post in the inaugural of the Agua Caliente Handicap, world's richest stake event for the thoroughbred here Sunday.

At least that was the indication this afternoon after late trials, and the race of Thursday indicated that six of the field still eligible and on the ground were not up to a race of the caliber required for the $100,000 added event.

Those considered out are Doctor Wilson, Gold Rush, Satin Spar, Sequoia Park and Vanity. The latter has failed to recover from her bruised hoof, but is fast enough to be considered a starter.

The probable starting-field now includes:

Horse, weight, jockey and owner:
Alexander Pantages, 105 (Collilelli); Alta Carrodie Stable.
Brown Wisdom, 119 (Allen); Reichert Brothers.
Cal Roper, 101 (May); Three D Stable.
Donnay, 108 (Steffen); Rancocas Stable.
Dowaziac, 111 (S. O'Donnell); Wild Rose Farm.
Hatrick, 95 (Schultz); Baron Long.
Jim Dandy, 100; Wilshire Stable.
Good and Hot, 95 (Moran); Meadowbrook Stable.
Lists, 103; La Brea Stable.
Lounge, 95 (Depeso); R. C. Stable.
My Dandy, 110 (Parmalee); Reichert Brothers.
Nalshapur, 111 (Mailen); Wilshire Stable.
Scimitar, 105 (Catrone); Agua Caliente Stable.
Trieze, 104 (Cleverly); Lewis & Kemp.
Unnis, 102 (Redding); Mrs. R. Pollard.
Victorian, 126 (Ellis); Warm Stable.
Wirt G. Bowman, 97 (Corbett); A. A. Baroni.

Simony, good sprinter from the stable of Mrs. C. C. Emmert, walked off with the featured number this afternoon. A five and one-half furlong sprint for platers. Simony won by a nose over Shasta Fear with Bride o' the Wind another nose away in a thrilling finish. Results:

First race, six furlongs—Motor Park, first (Luther); Queen Ann, second (Moran); Red Plume, third (Pollard.) Time, 1:13 3-5.

Second race, one and one-sixteenth mile—Golden School, first (May); Heroakel, second (Redding); Deposition, third (Romano.) Time, 1:47 2-5.

Third race, four and one-half furlongs—Sun first (De Peso); Peace Princess, second (Catrone); Caten, third (Steffen.) Time, 0:54 3-5.

Fourth race, seven furlongs—Ritter, first (Allen); Caravan, second (Riley); Pelaika, third (Bertcher.) Third. Time, 1:26 4-5.

Fifth race, one and one-eighth miles—Patuxant, first (Keiser); Whiskey Run, second (Parmalee); Shasta Rock, third (Cleverley.) Time, 1:53 3-5.

Sixth race, one and one-half furlongs—Simony, first (Lyons); Shasta Fear, second (Warren); Bride O the Wind, third. (Riley.) Time, 1:06 3-5.

Seventh race, one and one-eighth miles—Moneys Worth, first (Redding); Ella May, second (Mulroony); Fair Lark, third (De Peso.) Time, 1:54 1-5.

Eighth race, one and one-sixteenth mile—Volt Meter, first (Cleverley); Chief Mountaineer, second (Romano); Ruella May, third (De Peso.) Time, 1.46.

Seek Control of Davis Cup Tennis Tilts

PARIS, March 21. (AP)—The International Lawn Tennis Federation, at its annual assembly today, passed a resolution asking that control of the Davis Cup matches be transferred to it from the present Davis committee.

The federation admitted Brazil to membership.

The French members were most outspoken in opposition to the American proposal, which would permit open tournaments along the same lines as those conducted in golf.

The vote was taken after a lengthy debate. The official statement of action specified it was decided "amateurs cannot meet professionals either for prize or any other motive."

KING LOSES TO PAYNE IN RING

Cecil Has Blond Tiger on Floor Four Times

BY PAUL LOWRY

Nothing but Ritchie King's cast-iron constitution and bulldog courage saved him from a knockout that impended for ten rounds at the Hollywood Legion Stadium last night.

It was a sizzling main event — one of the best in weeks — and it saw King floored four times by the Kentucky windmill, Cecil Payne.

But the ex-sailor survived each trip to the canvas and was still upright when Referee Benny Whitman hoisted Payne's hand.

For a few minutes it looked as if the cash customers would go home early. A long, looping right caught King on the tip of the jaw in the second, and the blond sat down for a four count.

Ip the third curtain for keeps was on the way when King was smothered under a series of lefts and rights to the head.

It took him seven seconds to recover from the effects of this barrage, but he came out of it successfully and was only floored momentarily from a left to the jaw in the fourth round.

PACKED TO GUARDS

Thereafter he held his feet until the tenth, when he took the three count from a left to the stomach.

The house was packed to see King in his first major engagement against the boy who beat Goldie

(Continued on Page 8, Column 6)

S.C. ATHLETES ON EXHIBITION

Oxy Also Entered in Meet at Patterson Field

Pomona Goes to San Diego to Tackle Aztecs

U.C.L.A. Faces Engineers on Pasadena Oval

BY BRAVEN DYER

Dean Cromwell's Trojan varsity, labeled the best potential track team Southern California ever had, goes into action this afternoon at Patterson Field in a "warm-up" meet with the Los Angeles Athletic Club squad. Athletes representing Occidental College will also take part, although points scored by the Tigers will not be figured in the final total, as Joe Pipal is looking ahead to the all-important meet with Pomona next Saturday and, therefore, does not plan to strain any of his boys unduly this afternoon.

Three other meets are on the local schedule. The most important of the trio features Pomona against San Diego on the border oval. This struggle may not be decided until the relay, although Pomona's strength in the broad jump, high jump, pole vault and hurdles should bring the Sagehens enough to win with what they will pick up in other events.

Harry Trotter's U.C.L.A. athletes

(Continued on Page 9, Column 6)

CUBS TAKE ON ANGELS TODAY

Malone and Root to Oppose Ballou and Delaney

Chicagoans Have Easy Time Evening Duck Series

Five-Run Rally Puts Skids Under Beaver Hopes

BY BOB RAY

Too much good pitching on the part of Hal Carlson and Sheriff Fred Blake, two of Joe McCarthy's veteran deceivers, made it rough going for Larry Woodall's Portlanders yesterday at Wrigley Field and the Chicago Cubs evened up their series with the Beavers by drubbing the Oregonians, 9 to 0.

Carlson and Blake both had plenty of zip on the ball and the best the Ducks could get was five hits. They had one chance to score in the eighth when Cronin singled and Woodall doubled, but Blake fanned Bloomer and Chatham and retired French on a pop fly to end the round in a hurry.

Carroll Yerkes, a young southpaw who was with the Athletics last year, and Joe Bloomer, a submarine hurler bought by the Ducks from the Eastern League, officiated on the mound for Portland. Yerkes was nicked for seven of the nine runs, which ought to make it apparent that Bloomer yielded the other two.

CUBS FACE ANGELS TODAY

The Cubs continue their exhibition series with the Angels today

(Continued on Page 9, Column 4)

CHOCOLATE STOPS RIVAL

Cuban Negro Finishes Ridgeway in Second Round of Scrap at Madison Square Garden

NEW YORK, March 22. (AP)—Kid Chocolate, a sensational Cuban negro featherweight, stopped Al Ridgeway of New Jersey, in the second round of their ten-round bout in Madison Square Garden tonight.

The flashy "Keed" from Havana made short work of Ridgeway. Early in the first round he floored the New Jersey boxer for a count of nine with one solid punch to the chin, and Ridgeway was taking a bad beating when the bell rang.

The bell had scarcely sounded for the second round when Chocolate feinted his rival into position and dropped him for another nine count with a right to the chin and then floored him for nine more with a right to the body. A left to the chin floored Ridgeway again, and the referee stepped in and halted hostilities.

Chocolate weighed 126 3-4, Ridgeway 128.

Midget Wolgast of Philadelphia belted his way to a fifteen-round decision over Black Bill of Cuba to win New York State recognition as flyweight champion of the world. Wolgast weighed 110; Bill 109½.

Joe Scalfaro, New York bantamweight, won an unpopular ten-round decision over Domenico Bernasconi, Italian champ, who was making his first appearance in America. Persistent belting at close quarters to the body seemed to give the Italian a slight edge over Scalfaro, a heavy right-hand head puncher. There were no knockdowns. Scalfaro weighed 122½; Bernasconi, 119.

SHEIKS OPEN TWO-GAME SEATTLE SERIES TODAY

SAN DIEGO, March 21.—Already having taken two on the chin from the Indians, the Hollywood Stars will open their second week-end series of exhibition games with the Seattle club here tomorrow.

Manager Oscar Vitt put his squad through a three-hour workout this afternoon and will send his first-string line-up against the Indians. Jim Turner, the youngster who twirled so well against the Chicago Cubs Monday, and "Lefty" Johns are his pitching choices.

A good part of the workout today was spent in skull practice. Vitt put particular stress on the work of the pitchers in picking men off bases and holding runners on first. Batting and fielding also came in for attention.

The Sheik batting order for tomorrow: Lee, ss; Gazella, 3b; Carlyle, cf; Rumler, rf; Heath, 1b; McNeely, lf; Brannon, 2b; Bassler and Severeid, c; Turner and Johns, p.

TROJAN RACKETERS LOSE

The Los Angeles Tennis Club net team administered a crushing 5-to-1 defeat to the University of Southern California netters yesterday afternoon on the club courts. Jack De Lara, Trojan net ace, won the only match of the day for the collegians when he defeated Richard Lusch of the L.A.T.C. in a tough three-set match, 4-6, 7-5, 6-4.

The feature doubles match of the day's play was won by Richard Lusch and Jack Tidball of the club from Gates and Jack De Lara in three sets, 7-5, 4-6, 6-3.

SINGLES

Eugene Warner (L.A.T.C.) defeated Harold Barr (U.S.C.) 6-4, 6-2; Ed Berry (L.A.T.C.) defeated Slum (U.S.C.,) 10-8, 6-4; Keith Warner (L.A.T.C.) defeated Gates (U.S.C.) 6-3, 4-6, 6-1; Jack De Lara (U.S.C.) defeated Richard Lusch (L.A.-T.C.) 4-6, 7-5, 6-4.

DOUBLES

Ed Berry and Keith Warner (L.A.T.C.) defeated Harold Barr and Slum (U.S.C.) 6-2, 6-1; Richard Lusch and Jack Tidball (L.A.T.C.) defeated Jack De Lara and Gates (U.S.C.) 7-5, 4-6, 6-3.
Match score: L.A.T.C., 5; U.S.C., 1.

DOEG DEFEATS PARE TO REACH TENNIS FINALS

ST. AUGUSTINE (Fla.) March 21. (AP)—John Hope Doeg defeated Emmet Pare of Dayton, O., holder of the national clay-court singles championship, in the semifinals of the Southeastern tennis tournament here today, 6-0, 3-6, 6-2, 6-3, and tomorrow will meet J. Gilbert Hall, national clay-court doubles champion, in the finals. Hall defeated Marcelle Rainville of Montreal, Canada, today, 7-5, 6-3, 6-3.

MODERN MOTOR CARS DEMAND THIS MODERN GASOLINE
...and it costs nothing extra!

Just because the automobile superceded the horse you wouldn't expect it to run on hay. Why then expect the modern automobile to operate on antiquated old time gasoline?

Modern Motor Cars demand Gilmore Blu-Green Gasoline...it contains a patented formula that transforms the highest quality regular gasoline into the perfect fuel for high compression engines.

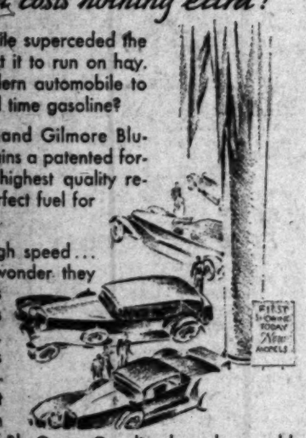

Modern Motors run at high speed... they are sensitive...no wonder they balk at carbon...it causes 90% of motor troubles. This 90% improved gasoline... Gilmore Blu-Green... is positively guaranteed to remove Carbon...and out goes trouble. More than 1,000,000 gallons of Blu-Green Gasoline have been sold.

Use Gilmore Blu-Green Gasoline exclusively for 30 days—you'll note the difference—insist on it from cream and red pumps with the Lion Head trade mark at Independent stations everywhere—remember—it is worth more—but it costs you nothing extra.

GILMORE BLU-GREEN GASOLINE
GUARANTEE
Regardless of the mechanical condition or design of your motor, if after adopting Gilmore Blu-Green gasoline, purchased from Independent Dealers, over your standard motor fuel, you ever again find it necessary to remove carbons, have that carbon burned out and send to the bill. A check will be sent you immediately.
GILMORE OIL COMPANY

GILMORE BLU-GREEN GASOLINE

Do You Want to RIDE ON AIR?

GOODYEAR Balloon Tires—Double Eagles, All-Weathers or Pathfinders—will give you this pleasure at the lowest cost mileage you have ever enjoyed.

GOODYEAR Pathfinder

OVERSIZE BALLOONS AND CORDS GUARANTEED FOR LIFE AGAINST DEFECTS IN WORKMANSHIP AND MATERIAL

29x4.40	$5.75	31x5.00	$8.75
30x4.50	$6.55	30x5.25	$9.75
29x4.75	$7.95	31x5.25	$10.15
30x4.75	$8.15	31x6.00	$11.50
30x5.00	$8.45	32x6.00	$11.90

The New SPEEDWAY
The most dependable, low-priced tires on the market today. Built by Goodyear. All factory firsts and fresh stock.
30x3½ $4.37
29x4.40 $4.95 — 30x4.50 $5.59

There are 9 Motor Tires, Inc., stores conveniently located throughout Los Angeles County for the speedier, more convenient service of motorists and truck operators. Use our nearest store.

Tune in on Benny and Mark—Radio KFOX Thursdays 8 to 9 P.M.

MOTOR TIRES INC.
WORLD'S LARGEST GOODYEAR DEALER

1119 S. Hope St. WEstmore 2223 — 1244 E. Eighth St. TRinity 6065 — 1930 N. Broadway CApitol 2834
HOLLYWOOD 6333 Santa Monica Blvd. — LONG BEACH 230 E. Anaheim St. — SANTA MONICA 1327 Wilshire Blvd.
HUNTINGTON PARK 7140 Pacific Blvd. — ALHAMBRA 3rd and Main — INGLEWOOD 604 S. Market St.

L. A. High Romans Surprise Poly Track and Field Outfit With 63-41 Cinder Triumph

PIONEER TEAM THUMPS RIVALS

Reserve Strength Wins Meet for Blue and White

Cooper Fails to Place in Century Dash

Gentry Noses Out Curtis in Fast Mile Run

BY IRVING ECKHOFF

Unable to cope with the L. A. High second and third-place strength, the Poly Mechanics failed to upset their old rivals yesterday afternoon in their annual big meet with the Romans on Houth Field. The final score found the Mechanics running in second place with the short end of a 63-41 count.

There were two major upsets and several minor ones with the Romans doing the upsetting and Poly taking it on the nose.

FIRST UPSET

The first calamity came in the 100-yard dash when La Verne Cooper, Mechanic sprinter, failed to place, giving L.A. a clean sweep.

The runners had jumped the gun six times before the race finally got under way, so Cooper can have an alibi if he wants one. However, there was no gun-jumping in the furlong and the best the diminutive Mechanic could get was a third place behind Chesire and Bray of L.A. High.

The second blow to the Poly hopes came toward the end of the meet, when Harry Gentry, red-headed Roman miller, kicked the dope bucket for a loss by beating Norman Curtis of Poly in a whirl-wind finish.

Some of the lesser contributions to the Poly downfall was the failure of Luvale to place in the quarter and Stockridge not taking a place in either hurdle race.

THIRTEENTH WIN

This was the thirteenth straight dual meet victory for the L. A. High over Poly, the Roman cinder-path artists seeming to have a "jinx" on the Mechanic runners.

The best race of the day was between Gentry and Curtis and in the mile Curtis led by thirty yards going around the last turn, but Gentry uncorked a finish that brought the fans to their feet and just nipped Curtis at the tape.

The summary:

100-yard dash—Won by Bray (L.A.); Chesire (L.A.) second. Williams (L.A.) third. Time, 10.3s.

220-yard dash—Won by Cheshire (L.A.); Bray (L.A.) second. Cooper (P.) third. Time, 23s.

440-yard run—Won by Lott (P.); Garner (L.A.) second. Resnick (L.A.) third. Time, 53 2-3s.

880-yard run—Won by Graves (P.); Sherman (L.A.) second. Mollner (P.) third. Time, 2m. 5 2-3s.

Mile run—Won by Gentry (L.A.); Curtis (P.) second. Moon (L.A.) third. Time, 4m. 44 1-3s.

120-yard high hurdles—Won by Mack (P.); Potter (L.A.) second. McKee (L.A.) third. Time, 16 2-10s.

220-yard low hurdles—Won by Mack (P.); Potter (L.A.) second. Berger (P.) third. Time, 29 1-10s.

Relay—Won by Los Angeles High. Time, 3m. 2 2-5s.

Shot put—Won by Harris (L.A.) 44ft. 7½in.; Olson (P.) second. 44ft. 6in.; Beam (L.A.) third. 44ft. 3in.

Broad jump—Won by Crawford (L.A.) 21ft. 10½in.; Cooper (P.) second. 20ft. 4in.; Williams (L.A.) third. 20ft. 4in.

High jump—Vignolo (P.) and Baranof (L.A.) tied for first. 5ft. 10in.; Gooch (L.A.) third. 5ft. 8in.

Pole vault—Robert (L.A.) and Stankovich (P.) tied for first. 12ft.; Lindsay (P.) third. 11ft. 6in.

Final score—Los Angeles High, 63; Poly, 41.

ROOSEVELT TRACKSTERS NOSE OUT GARFIELD

Two-thirds of a point separated the Roosevelt and Garfield track teams yesterday afternoon in a dual meet on the Rough Riders' oval, and spelled victory for Roosevelt. The final score was 52 1-3 to 51 2-3, with the Bulldogs getting the edge in the track events and the Rough Riders in the field events.

Willis, Roosevelt sprinter, won both the 100-yard dash and the 220-yard dash, to share high-point honors of the afternoon with his teammate, Ramona, who won the 70-yard high hurdles and the 220-yard low barriers. Johnny Tatar won a sensational race from Israel of Roosevelt in the mile in the time of 4m. 47s. flat.

Summary:

TRACK EVENTS

100-yard dash—Won by Willis (R.); Roberts (G.) second. Kolar (R.) third. Time, 10.3s.

220-yard dash—Won by Willis (R.); Roberts (G.) second. Rogers (G.) third. Time, 23 4-5s.

440-yard dash—Won by Lloyd (G.); Richardson (G.) second. Brown (G.) third. Time, 54 3-5s.

880-yard run—Won by Valerie (G.); Rascoff (R.) second. Chiny (G.) third. Time, 2m. 4-5s.

Mile run—Won by Tatar (G.); Israel (R.) second. Kekal (G.) third. Time, 4m. 47s. flat.

70-yard high hurdles—Won by Ramona (R.); Christieb (G.) second. Kosta (G.) third. Time, 16.3s.

220-yard low hurdles—Won by Ramona (R.); Christieb (G.) second. Irving (G.) third. Time, 28 3-5s.

Relay, four-man team, 880-yard—Won by Garfield team.

FIELD EVENTS

Pole vault—Won by Williams (G.), 10ft.; Lamar (G.) Feinbaum (R.) and Cutler (R.) tied for second at 9ft. 6in.

High jump—Kolar (R.) and Smith (R.) tied for first at 5ft. 7in.; Ewing (R.) Walker (G.) and Kliesman (R.) tied for third at 5ft. 6¼in.

Broad jump—Won by Levine (R.); Roberts (G.) second. Norbers (G.) third. Winning distance, 20ft. 4in.

Shot put—Won by Coughlin (R.), 42ft. 7in.; Sleckie (R.) second. 41ft. 6in.; Cutler (R.) third. 39ft. 11in.

Final score—Roosevelt, 52 1-3; Garfield, 51 2-3.

JACOB RIIS TRACK SQUAD CONQUERS WASHINGTON

The Jacob Riis High tracksters defeated the Washington High track-and-field squad yesterday afternoon in a dual meet held on the Washington Field. The final score was 64 2-3 to 38 1-3. Nickerson of Riis was the individual star of the afternoon, winning three first places. He won the 100-yard dash in 10 1-10s., the 220-yard dash in 23s. flat, and the broad jump with a leap of 19ft. 3 1-2in. He also ran the anchor lap on the Riis relay team that ran the 880-yard in 1m. 33 2-5s.

Summary:

TRACK EVENTS

880-yard run—Won by Courtney (R.); Kriswinkle (W.) second. Smith (W.) third. Time, 2m. 2 2-5s.

100-yard dash—Won by Nickerson (R.); Henderson (R.) second. Thompson (R.) third. Time, 10 2-5s.

120-yard high hurdles—Won by Tucker (W.); Anderson (R.) second. Berry (W.) third but was disqualified. Time, 17 2-5s.

440-yard dash—Won by Williams (R.); Rhodes (W.) second. Thompson (R.) third. Time, 52 2-5s.

220-yard dash—Won by Nickerson (R.); Henderson (R.) second. Spicer (R.) third. Time, 23s. flat.

220-yard low hurdles—Won by Williams (R.); Spicer (R.) second. Tucker (W.) third. Time, 28s. flat.

Mile run—Won by Hotchkiss (W.); Nuns (R.) second. Bradisch (W.) third. Time, 4m. 47 2-5s.

Relay, four-man team, 880 yards—Won by Jacob Riis team composed of Henderson, Williams, Courtney and Nickerson. Time, 1m. 33 2-5s.

FIELD EVENTS

Pole vault—Won by Monk (W.) Pierce (W.) second. Williamson (W.), Le Blanc (R.) and Burnam (R.) tied for third. Winning height, 11ft.

Shot put—Won by Vaughn (W.), Le Blanc (R.) second. Gratt (W.) third. Winning distance, 43ft. ½in.

Broad jump—Won by Nickerson (R.); Williams (R.) second. Courtney (R.) third. Winning distance, 19ft. 2¼in.

High jump—Won by Martin (W.), Collins (R.) second. Spicer (R.) third. Winning height, 5ft. 8¾in.

Final score: Jacob Riis, 64 2-3; Washington, 38 1-3.

Class C meet: Washington, 42; Jacob Riis, 35.

VAN NUYS RUNNERS TAKE THREE MEETS

Van Nuys athletes won all three meets from Eagle Rock yesterday. The Class A trackmen won, 64½ to 42½, the Class B scored 49¼ to 46½, and the Class C squad was best, 51½ to 25½. Louie O'Nell of Eagle Rock won the 100, 220 and broad jump in the Class A meet. Summary.

100-yard dash—Won by O'Nell (E.R.); Tyson (E.R.) second. Chapman (V.N.) third. Time, 10 1-5s.

220-yard dash—Won by O'Nell (E.R.); Brown (E.R.) second. Chapman (V.N.) third. Time, 24 2-5s.

440-yard run—Won by Archibald (V.N.); Von Poiel (E.R.) second. Swan (V.N.) third. Time, 53.7s.

880-yard run—Won by Van Driad (V.N.); Anderson (E.R.) second. Klaws (V.N.) third. Time, 2m. 12 4-5s.

Mile run—Won by Snapp (V.N.); Robinson (E.R.) second. Smith (V.N.) third. Time, 5m. 4-5s.

120-yard high hurdles—Won by Walshare (V.N.); Unbeck (V.N.) second. Tyson (E.R.) and Westlake (V.N.) tied for third. Time, 17 2-5s.

220-yard low hurdles—Won by Spike (V.N.); Tyner (E.R.) second. Drayton (E.R.) third. Time, 31s.

High jump—Won by Evans (V.N.); Anderson (E.R.) second. Shaeffer (V.N.) third. Height, 5ft. 3¼in.

Broad jump—Won by O'Nell (E.R.); Walshare (V.N.) second. Brown (E.R.) third. Distance, 16ft. 9½in.

Shot put—Won by McNeish (V.N.); Walshare (V.N.) second. Poll (V.N.) third. Distance, 43ft. 10½in.

Pole vault—Won by Van Dies (V.N.); Anderson (E.R.) second. Reed (E.R.) third. Height, 10ft. 3in.

Relay—Won by Van Nuys. Time, 1m. 36s.

Final score—Van Nuys, 64½; Eagle Rock, 42½.

BELL PREP TRACK SQUAD WINS THREE-WAY MEET

The Bell High School track and field aggregation rode rough shod over the opposition yesterday in a triangular meet with Gardena and Torrance high schools held at Torrance. Bell ran up a total of 75½ points to 19 for Gardena and 5 for Torrance.

The best times of the day were made in the hurdles. Schubin of Bell won the high barrier race in 16 6-10s., and Richter of Bell won the low sticks in 26s. flat. Bell won the relay half-mile in 1m. 36s. flat. Bell, Banning and Jacob Riis meet next Friday in another Marine League affair. Summary:

TRACK EVENTS

100-yard dash—Won by Harper (B.); Richardson (B.) second. Harper (G.) third. Time, 10 3-5s.

220-yard dash—Won by Smith (B.); Workman (B.) second. Cutman (G.) third. Time, 23 1-5s.

440-yard dash—Won by Isaakson (B.); Khanbin (B.) second. Mariner (G.) third. Time, 54s. flat.

880-yard run—Won by Milly (B.); Bell (Z.) second. Berger (G.) third. Time, 2m. 7s. flat.

Mile run—Won by McNab (B.); Myers (G.) second. Casarain (G.) third. Time, 5m. 9s. flat.

120-yard high hurdles—Won by Schubin (B.); Richter (B.) second. Gardena (G.) third. Time, 16 3-5s.

220-yard low hurdles—Won by Richter (B.); Schubin (B.) second. Higgins (T.) and Sumiso (T.) tied for third. Time, 26s. flat.

Relay, four-man team, 880 yards—Won by Bell team, composed of Ball, Workman, Richter and Harter. Time, 1m. 36s. flat.

FIELD EVENTS

Shot put—Won by Harper (G.); Collier (B.) second. Perrin (B.) third. Winning distance, 47ft. 9½in.

Broad jump—Won by Khabikin (B.); Fry (G.) second. Richter (B.) third. Winning distance, 20ft. 1¼in.

Pole vault—Won by Reuler (G.); Zevly (B.) second. Crass (B.) third. Winning height, 11ft.

High jump—Stampley (B.) and Mitchell (B.) tied for first. Bhahin (B.) and Orsy (G.) tied for third. Winning height, 5ft. 9in.

Results—Bell, 75½; Gardena, 19; Torrance, 5.

Class C meet results—Bell and Gardena tied for first with 32 points apiece; Torrance, 19.

MONTEBELLO WALLOPS DOWNEY TRACKSTERS

With Johnny Sanches of Montebello High surprising everybody in general by jumping 6ft. 2in. to win the high jump yesterday afternoon, Montebello walloped the Downey High track and field forces by a 91-22 score. The meet was held on the winner's field. The Montebello Class B and Class C teams also triumphed, the Bees winning, 82-10, while the Cees collected 68 to 6.

The summary:

100-yard dash—Won by Arner (M.); Sarazen (M.) second. Berry (D.) third. Time, 10 4-5s.

220-yard dash—Won by Nelson (M.); Arner (M.) second. Sarazen (M.) third. Time, 23 3s.

440-yard run—Won by Sarazen (M.); Perry (D.) second. Schenk (M.) third. Time, 56s.

880-yard run—Won by Jordan (M.); Shannon (M.) second. Milloy (M.) third. Time, 2m. 14s.

Mile run—Won by Edstrom (M.); Rice (M.) second. Calkins (M.) third. Time, 5m. 20s.

120-yard high hurdles—Won by Behnke (M.); Lear (M.) second. Tomkins (D.) third. No time.

220-yard low hurdles—Won by Lear (M.); Baldmore (D.) second. Shannon (M.) third. Time, 28 1-5s.

Relay—Won by Montebello. Time, 1m. 38s.

Pole vault—Schenk (M.) and Kemp (M.) tie for first. Behnke (M.) third. Height, 11ft. 6in.

Shot put—Won by Hester (M.), Armer (M.) second. Nelson (M.) third. Distance, 41ft. 4in.

Discus—Won by Sampson (D.), Nelson (M.) second. Overland (D.) third. Distance, 102ft.

High jump—Won by Sanches (M.), Ballard (M.) second. Stanley (D.) third. Height, 6ft. 2in.

Broad jump—Won by Behnke (M.), Berry (D.) second. Sanchez (M.) third. Distance, 17ft. 10in.

OCCIDENTAL FRESHMEN WALLOP BELMONT

Coach Joe Pipal's Occidental College freshmen handed the Belmont track and field forces a 70 1-3-to-33 2-3 trimming yesterday afternoon on Patterson Field. The Tiger babes won ten first places, while Coach Clarence Ebers's men were only able to take two. "Toughy" Reed took high-point honors for Oxy, winning the hundred, tying for first in the 220, taking a second in the shot, and running on the winning relay team for a total of 13¼ points.

The summary:

100-yard dash—Won by Reed (O.) Todd (O.) second, Johnson (B.) third. Time, 10 1-5s.

220-yard dash—Tie for first between Reed (O.) and Todd (O.) Dearing (B.) third. Time, 23 4-5s.

440-yard dash—Won by Coutts (O.) Lambert (B.) second. DuBois (B.) third. Time, 56s.

880-yard dash—Won by Keating (B.) McNair (B.) second. O'Hanenian (O.) third. Time, 2m. 14 1-5s.

Mile run—Won by Lewis (B.), Unbois (B.) second, Nauman (B.) third. Time, 4m. 58s.

High hurdles—Won by Bent (O.) Clever (O.) second. Buell (O.) third. Time, 16 1-5s.

Low hurdles—Won by Kelly (O.) Acosta (B.) second. Dillon (B.) third. Time, 27 1-5s.

Relay—Won by Occidental (Reed, Coutts, DuBois and Todd). Time, 3m.

Shot—Won by Bent (O.) Reed (O.) second. Cooper (B.) third. Distance, 45ft. 11½in.

Pole vault—Won by Kelly (O.) tie for second between Entwhistle (O.) and Bland (B.). Height, 11ft. 6in.

High jump—Won by Clever (O.) tie for second between Entwhistle (O.), Semple (B.) and Vaughn (B.). Height, 5ft. 6in.

Broad jump—Won by Entwhistle (O.) Bent (O.) and Johnson (B.) tied for second. Distance, 20ft. 3in.

Final score—Oxy frosh, 70.1-3; Belmont, 33 2-3.

FOUR LOOP MARKS SET AS EL MONTE RUNNERS COP

Four San Gabriel Valley League records were broken and three new school records were set yesterday in the three-cornered meet held on the El Monte oval. The meet itself was a thrilling affair with the home squad finishing with 47½ points, Covina placing second with 47 and Puente trailing with 46.

Faure, Puente half-miler, turned in the two laps in 2m. 6.9s. to set the first mark. Vinson of Covina stepped over the high hurdles in 16s. flat to set another, and then Clark of Covina got off a 21ft. 9in. leap in the broad jump to set the third. Schultz of Puente, Attlerford of El Monte and Holms of El Monte set new school records in the low hurdles, pole vault and 220-yard dash, respectively.

The summary:

100-yard dash—Won by Lanpher (C.); Holms (E.M.) second. Lacey (C.) third. Buccols (P.) fourth. Time, 10.1s.

220-yard dash—Won by Holms (E.M.); Lanpher (C.) second. Reverend (C.) third. Strong (C.) fourth. Time, 22.3s. (New school record.)

440-yard dash—Won by Farnsof (C.); Holland (E.M.) second. Richard (C.) third. Maullun (E.M.) fourth. Time, 54.3s.

880-yard run—Won by Faure (P.), Holland (E.M.) second. Moreno (P.) third. Yolint (C.) fourth. Time, 2m. 6.9s. (New San Gabriel League record.)

Mile run—Won by Faure (P.) Morens (P.) second. Shirley (E.M.) third. Borsett (E.M.) fourth. Time, 4m. 47s.

120-yard high hurdles—Won by Vinson (C.); Clark (C.) second. Shully (P.) third. Everett (P.) fourth. Time, 16s. (New San Gabriel League record.)

220-yard low hurdles—Won by Schultz (P.); Vigeori (C.) second. Holms (E.M.) third. Zimmons (E.M.) fourth. Time, 26.9s. (New school record.)

Pole vault—Won by Attlerford (E.M.); Garcia (P.); Cullens (E.M.) and Davis (E.M.) tied for second. Height, 11ft. 6in. (New school record.)

Shot put—Won by Buccols (P.) Patterson (E.M.) second, Chauncey (C.) third. Zalaco (P.) fourth. Distance, 41ft. 4in.

High jump—Won by Kalerman (E.M.); Clark (C.) Chauncey (C.) and Pollens (E.M.) tied for second. Height, 5ft. 6in.

Discus—Won by Everett (P.), Buccols (P.) second. Chauncey (C.) third. Patterson (E.M.) fourth. Distance, 114ft. 10in. (New San Gabriel League record.)

Broad jump—Won by Clark (C.) Tatcart (C.) second. Fikes (T.) third. Reverra (P.) fourth. Distance, 21ft. 9in. (New San Gabriel League record.)

Relay—Won by El Monte (Montgomery, Sullenwizer, Simmons and Holms.) Time, 1m. 35.3s.

Final scores—El Monte, 47½; Covina, 47; Puente, 46.

BEVERLY HILLS HUMBLES OWENSMOUTH SQUAD

Winning first place in every event and taking second in eight others enabled the Beverly Hills track and field athletes to score an overwhelming victory over the Owensmouth tracksters by the score of 88 to 18 in a meet held on the Tartars oval yesterday.

The Tartars also captured the B and C meets, the scores being 64 to 32 and 44 to 33, respectively.

The summary:

CLASS A

100-yard dash—Won by Jackman (B.) Pabst (B.) second, Knapp (O.) third. Time, 10 3-5s.

220-yard dash—Won by Jackman (B.) Paine (B.) second, Knapp (O.) third. Time, 24s.

440-yard dash—Won by Stewart (B.) Wester (B.) second, Groves (O.) third. Time, 58 1-5s.

880-yard run—Won by Hedrick (B.) Johnson (B.) second, Middleton (B.) third. Time, 2m. 20s.

Mile—Won by Neve (B.) Rangno (B.) second, Atkinson (O.) third. Time, 5m. 39s.

120-yard high hurdles—Won by Beaumont (B.) Taylor (O.) second, Leslie (B.) third. Time, 18.1s.

220-yard low hurdles—Won by Leslie (B.) Ellis (B.) second, Bish (O.) third. Time, 27 2-5s.

Relay—Won by Beverly Hills. Time, 1m. 41.5s.

Shot put—Won by Greenlaw (B.) Richens (O.) and Groves (O.) tied for second. Distance, 41ft. 1in.

High jump—Won by Beaumont (B.) and Leslie (B.) tied, Bish (O.) third. Height, 5ft. 1in.

Pole vault—Won by Massey (B.) Soderstrom (B.) second, Beaumont (B.) third. Height, 10ft.

Broad jump—Won by Jackman (B.) Castro (O.) second. Pabst (B.) third. Distance, 19½ft.

FREMONT NOSES OUT FAIRFAX, 53-51

In a track meet which had many thrills, the Fremont tracksters downed the Fairfax Colonials by a score of 53 to 51 yesterday afternoon on the Pathfinder's oval.

John McCarthy, stellar Colonial sprinter, defeated Walter Clark of Fremont in the century but he was defeated by Clark in the furlong.

Bill Smith, the Colonial captain, won the broad jump with a leap of 21ft. 11½in. which is the best jump in the minor city league this year.

Ralph Collier, stellar Pathfinder sprinter, won the 880-yard run in the fast time of 2m. 4s.

The victory virtually cinches the minor city dual meet championship as the Colonials were the only team in the loop with a chance of beating Coach Irwin Tanner's squad.

SUMMARY

100-yard dash—Won by McCarthy (Fa.) Clark (Fr.) second. Caminetti (Fr.) third. Time, 10 1-5s.

220-yard dash—Won by Clark (Fr.) McCarthy (Fa.) second. Lowath (Fa.) third. Time, 22 2-5s.

440-yard dash—Won by Hodge (Fr.) Nyberg (Fa.) second, Jacoby (Fa.) third. Time, 53 3-5s.

880-yard run—Won by Collier (Fr.) Hovey (Fa.) second, Simon (Fr.) third. Time, 2m. 5 4-5s.

Mile run—Won by Swift (Fa.) Cuttler (Fa.) second, Walsh (Fr.) third. Time, 4m. 54 2-5s.

70-yard high hurdles—Won by Procter (Fr.) Stockton (Fr.) second. Taylor (Fa.) third. Time, 16 2-5s.

220-yard low hurdles—Won by Stockton (Fr.) Proctor (Fr.) second. Kelley (Fa.) third. Time, 28 2-5s.

Relay—Won by Fairfax. Time, 3m. 8s.

High jump—Won by Matz (Fa.) tie for second between Shelby (Fr.) and Kelly (Fa.). Height, 5ft. 7½in.

Broad jump—Won by Smith (Fa.) Peterson (Fr.) second. Shelly (Fr.) third. Distance, 21ft. 11½in.

Pole vault—Tie for first between Becker (Fr.) and McCartney (Fa.) Hardy (Fr.) third. Height, 11ft. 6in.

Shot put—Won by Wood (Fr.) Davis (Fr.) second, Caldwell (Fr.) third. Distance, 45ft. 10in.

Total score: Fremont, 53; Fairfax, 51.

COMPTON LIONS DEFEAT SAN PEDRO PIRATES

The Compton High School track and field aggregation visited San Pedro High yesterday afternoon and went home on the long end of a 64½-to-39½ score in a dual meet in the Bay League.

Practically all of the performances in the meet were mediocre, and it was a contest to see which had the poorest material. Sweeney of Compton was high-point man with 15 points. He won the 120-yard low hurdles in 13.8s., the high jump at 5ft. 8in., and the broad jump with a leap of 20ft. 8in.

Summary:

TRACK EVENTS

880-yard run—Won by Daughtery (S.P.) Ostend (S.P.) second, Kimbra (C.) third. Time, 2m. 9 3-5s.

100-yard dash—Won by Foyle (C.) Stewart (C.) second, Hanson (S.P.) third. Time, 10 4-5s.

120-yard high hurdles—Won by Caries (S.P.) Ellin (C.) second, Langlo (S.P.) third. Time, 17 1-5s.

440-yard dash—Won by Miner (C.) Hanson (S.P.) second. Morah (S.P.) third. Time, 53 4-5s.

120-yard low hurdles—Won by Sweeney (C.) Carlo (S.P.) second. Boone (C.) third. Time, 13 4-5s.

Mile run—Won by Gonsales (C.) Hanley (S.P.) second, Corasino (S.P.) third. Time, 4m. 54s.

220-yard dash—Won by Boyer (C.) Lach (S.P.) second. Ostend (S.P.) third. Time, 24 4-5s.

Relay, four-man team, 880 yards—Won by the San Pedro team.

FIELD EVENTS

Pole vault—Boone (C.) Babos (C.) and Lang (C.) tied for first place at the height of 11ft.

High jump—Won by Sweeney (C.) Morgan (S.P.) and Moyle (C.) and Allen (C.) tied for third. Winning height, 5ft. 8in.

Broad jump—Won by Sweeney (C.) Boone (C.) second, Moran (S.P.) third. Winning distance, 20ft. 8in.

Shot put—Won by Carpenter (C.) Boone (C.) and Morris (C.) third. Winning distance, 49ft.

Final results—Compton, 64½; San Pedro, 39½.

CALTECH YEARLINGS DEFEATED BY JAYSEE

Disqualification in the relay cost the Caltech freshman a tie with Citrus Junior College in a track meet yesterday afternoon. The yearlings won the relay, but were disqualified because one man cut in on an opponent too soon, and Citrus took first honors, 70½ to 60½. Linn of Citrus won the high jump, 100, 220, and broad jump for high-point honors. Summary:

100-yard dash—Won by Linn (C.) Lindeborg (T.) second, Barton (C.) third. Time, 10.7s.

220-yard dash—Won by Linn (C.) Wyders (T.) second, Lindeborg (T.) third. Time, 25s.

440-yard dash—Won by Robertson (C.) Mead (T.) second, Gordon (C.) third. Time, 54.7s.

880-yard run—Won by Gordon (C.) Osborne (T.) second, Fikes (T.) and Robertson (C.) tied for third. Time, 2m. 14.5s.

Mile run—Won by Osborne (T.) Simmonds (C.) second, Kennedy (T.) third. Time, 5m. 4s.

Two-mile run—Won by Morgan (T.) Downe (C.) second, Kennedy (T.) third. Time, 11m. 51.2-5s.

High hurdles—Won by Davis (T.) Perrine (T.) second, Barton (C.) third. Time, 18.1s.

Low hurdles—Won by Forte (T.) Barton (C.) second, Matthewson (T.) third. Time, 28 2-5s.

Pole vault—Won by De Milita (T.) Spicer (T.) second, Barton (C.) third. Height, 9ft. 6in.

Shot put—Won by Clark (C.) Stroth (C.) second, Bernstein (T.) third. Distance, 38ft. 6in.

High jump—Won by Linn (C.) Pryor (T.) second, Marriot (T.) third. Height, 5ft. 9in.

Discus—Won by Clark (C.) Both (C.) second, Matson (T.) third. Distance, 122ft. 4in.

Broad jump—Won by Linn (C.) Widers (T.) second, De Milita (T.) third. Distance, 19ft. 2in.

Javelin—Won by Both (C.) Spicer (T.) second, Schalassebrs (C.) third. Distance, 150ft. 10in.

Relay—Won by Citrus J. C. (Tech disqualified.)

Final score—Citrus J. C., 70½; Caltech Frosh, 60½.

WHITTIER DEFEATS BURBANK TRACKMEN

Whittier won another Foothill League track victory yesterday by defeating Burbank, 80 5-6 to 32 1-6. Perris was high-point man with victories in the 100 and 220, while Wood scored in the 880 and discus. Summary:

100-yard dash—Won by Perrin (W.,) Hansen (B.) second. Ash (B.) third. Time, 10.3s.

220-yard dash—Won by Perrin (W.,) Lanes (B.) second. Brundage (W.) third. Time, 23 2-5s.

440-yard run—Won by Brundage (W.,) Lane (W.) second. Ash (B.) third. Time, 52.7s.

880-yard run—Won by Wood (W.,) Stafford (B.) second. Myers (B.) third. Time, 2m. 6 3-5s.

Mile run—Won by Cline (W.,) Thompson (B.) second. Rich (W.) third. Time, 4m. 43.7s.

High hurdles—Won by Walker (W.,) Johnson (W.) second. Clark (B.) third. Time, 16.9s.

Low hurdles—Won by Walker (W.,) Cooley (W.) second. Johnson (W.) third. Time, 26s.

Shot put—Won by Arrambide (W.,) Kilian (B.) second. Bahlitz (W.) third. Distance, 39ft. 1in.

Pole vault—Won by Missiim (W.,) Trigss (W.) second. Schumaker (W.) and Clark (B.) tied for third. Height, 11ft.

High jump—Won by Campbell (B.,) Taylor (B.) second. Clark (Ba) Shafer (W.) and Malbeck (B.) tied for third. Height, 5ft. 5in.

Discus—Won by Wood (W.,) Walker (W.) second. Steward (B.) third. Distance, 99ft. 4in.

Broad jump—Won by Schumaker (W.,) Taylor (B.) second. Williams (W.) third. Distance, 19ft. 6in.

Relay—Won by Whittier. Time, 1m. 35.7s.

Final score—Whittier, 80 5-6; Burbank, 32 1-6.

Amateur Pucks in Title Game

Seeking an edge in one of the closest play-offs ever seen in Southern California amateur hockey, the goal-pilfering Union Oil Pirates and trailing Gilmore Lions carry their titanic championship contest into the third game of a seven-game series at the Winter Garden Ice Palace tonight.

Statistics on the two games already played show that the Unions have a slight edge, six goals to five, merely because they took off to a flying start to win the first game, 3 to 2, and rallied to knot the second, 3 to 3.

As a reward for the team winning the title, officials are offering a North American championship series with the Vancouver Ballards in April.

The line-ups:

Gilmore		Union Oil
Harton	Goal	Clamen
Gaudin	Defense	Henry
Hume	Defense	Tulloch
Chappell	Wing	B. Hansen
Swindells	Wing	Simington
Miles	Wing	Wells
McCleod	Wing	H. Hansen
Krant	Wing	Smith
Irwin	Wing	Marion
Gilcrest	Wing	

WESTWOOD TANK TEAM SWAMPS OCCIDENTAL

Coach Clyde Swendson's University of California at Los Angeles swimming team virtually swamped the Occidental mermen last night in the Hollywood Athletic Club pool. The final score was 50 to 14, the Tigers only managing to collect one first place. Johnson of Occidental captured first place in the 100-yard breast stroke when he barely nosed out Danny Wickland of U.C.L.A. in the time of 1m. 18s.

Frank Lubin, the "loquacious Lithuanian" guard on Caddy Works's Bruin basketball team, took first place in the 75-yard back stroke, in the time of 57 3-5s. Don Lenz, his team mate, came in a close second.

75-yard medley relay—Won by U.C.L.A. team composed of Donath, Frederickson and Johnson. Time, 43 2-5s.

100-yard breast—Won by Johnson (O.,) Wickland (U.C.) second. Miller (U.C.) third. Time, 1m. 18s. flat.

75-yard back stroke—Won by Lubin (U.C.,) Lenz (U.C.) second, Frederickson (U.C.) third. Time, 57 3-5s.

50-yard free style—Won by Donath (U.C.,) Dobson (C.) second. Clow (U.C.) third. Time, 27 2-5s.

100-yard free style—Won by Kenison (U.C.,) Drake (O.) second. French (U.C.) third. Time, 1m. 2s. flat.

220-yard free style—Won by Kingel (U.C.,) Drake (O.) second, Mason (U.C.) third. Time, 2m. 36s. flat.

Diving—Won by Berger (U.C.,) Paxton (U.C.) second, Davis (U.C.) third.

100-yard relay—Won by U.C.L.A. team composed of Harrison, Donath, Bauckham and Lubin. Time, 50s. flat.

JOE MARCUS VICTOR OVER MICKEY COHEN

DENVER (Colo.) March 21. (AP)—Joe Marcus, Portland (Or.) lightweight, pounded out a decision over Mickey Cohen of Denver, here tonight in a fight that was fast and furious for the full ten rounds.

In the semifinal Benny Gallegos, Denver, outpointed Bobby Mason, fast Salt Lake City lightweight, in a six-rounder.

HAWAII WILL SEND BOXERS TO BOSTON

HONOLULU (T. H.) March 21. (AP) William Frick, lightweight, and August Miller, featherweight, will be sent to Boston for the Amateur Athletic Union boxing matches in April. The Hawaiian Association of the A.A.U., in making this announcement here today, said the two would leave Honolulu tomorrow for Los Angeles on the first stage of the trip.

INDRISANO WINNER OVER VINCE DUNDEE

BOSTON, March 21. (AP)—Johnny Indrisano, Boston welterweight, outboxed Vince Dundee of Baltimore by a wide margin here tonight in the Boston Garden's ten-round bout. They battled evenly during the first three sessions but Indrisano had the edge in the other seven. He weighed 149 pounds, three less than his rival.

COHAN SCHEDULES CARD

Morry Cohen, matchmaker at the Pasadena Arena, announced at a late hour last night that he had signed up two main events for next Thursday night's card. John Kennedy and Hymie Miller will meet in a rematch six-round bout, Miller having decisioned Kennedy about six weeks ago, and Mack House and Dewey Massey of San Francisco, heavyweights, will clash in the other six-rounder.

TROJAN FROSH RUNNERS RUIN JAYSEE TRACKSTERS

Coach Tommy Davis's Trojan freshmen track team emerged victorious yesterday in a meet held on the Compton Jaysee oval against three local Jaysee squads. The Trobabes managed to gather 81 points, while the Long Beach, Glendale and Compton Junior College squads only gathered 79 among them. Most of the stars of the junior colleges did not compete, however, as they will meet the California Bears in a meet today.

Several good times were turned in. Probably the best was Black of Long Beach's sparkling 4m. 37 3-5s. mile. Smith of Compton staying right behind the Viking all the way. Ray, also of Long Beach, walked off with the quarter-mile in 51.7s. Ball of the Trobabes copped the century in 10r, flat and the furlong in 22 2-5s.

Clarence Berry, star frosh hurdler, annexed both lumber events in good time. Berry won the highs in 15 2-5s. and then captured the lows in 24 3-5s.

The summary:

Mile run—Won by Black (L.B.,) Smith (C.) second. Moff (L.B.) third. Miller (L.B.) fourth. Time, 4m. 27 3-5s.

440-yard dash—Won by Ray (L.B.,) Hicks (C.) second. Dybbel (S.C.) third. Borden (S.C.) fourth. Time, 51.7s.

120-yard high hurdles—Won by Berry (S.C.,) Peterson (L.B.) second. Brilly (S.C.) third. Copeland (C.) fourth. Time, 15 2-5s.

100-yard dash—Won by Ball (S.C.,) Smallhorst (C.) second. Richards (C.) third. Casey (S.C.) fourth. Time, 10s.

Two-mile run—Won by Jamboa (C.,) Sherrill (L.B.) second. Von Breyman (C.) third. Casey (S.C.) fourth. Time, 10m. 26 2-5s. (New school record.)

880-yard run—Won by Doyle (S.C.,) Transer (S.C.) second. Bateman (C.) third. Woodruff (S.C.) fourth. Time, 2m. 7s.

220-yard low hurdles—Won by Berry (S.C.,) Richards (C.) second. Owens (S.C.) third. Smallhorst (C.) fourth. Time, 24 3-5s.

Relay—Won by Southern California. Time, 3m. 32 1-5s.

Shot put—Won by Nemethi (S.C.,) Brown (S.C.) second. Seberlin (S.C.) third. Bridges (S.C.) fourth. Distance, 41ft. 6in.

Pole vault—Won by Smith (C.,) Keane (L.B.) second. Rohrbaugh (C.) and Whisler (L.B.) tied for third. Height, 11ft. 9in.

High jump—Won by Brannen (S.C.,) Chapman (C.) second. De Pall (C.) third. Immel (S.C.) fourth. Height, 5ft. 11in.

Broad jump—Won by Johnson (S.C.,) McFadden (C.) second. Gerstung (L.B.) third. McFadden (L.B.) fourth. Distance, 22ft. 2in.

Discus—Won by Carter (S.C.,) Fleahn (S.C.) second. Arbogast (C.) third. Nemethy (S.C.) fourth. Distance, 127ft. 1in.

Javelin—Won by McKenzie (S.C.,) Groves (C.) second. Brown (C.) third. Carling (S.C.) fourth. Distance, 175 ft.

220-yard dash—Won by Ball (S.C.,) Slocum (C.) second. Casey (S.C.) third. Doran (L.B.) fourth. Time, 22 3-5s.

Score: S.C., 81; J.C., 79.

KING LOSES GO TO CECIL PAYNE

(Continued from Seventh Page)

Hess and was in turn surprised by Johnny Lamar.

King failed to take a lesson from Lamar's success, and instead of forcing the fight he let Payne grab the play and set the pace.

Any fighter who does that is meat for Payne and, although King tried to change his tactics in later rounds with a certain amount of success he was too far behind to catch up.

And whatever intentions he had of fighting like a wild man in the tenth were shattered when Payne grooved one of his long lefts into the bread basket.

Payne is one of the best club fighters seen around here in a long time, and he gave the bugs action throughout the skirmish.

Both boys weighed the same, 133 1-2 pounds. Payne won eight rounds, one went to King and one was even. A terrific rally at the start of the eighth, when the boys traded lefts and rights with impunity, afforded a high spot that dovetailed with Payne's canvas smashes.

The semi-wind-up brought an unpopular decision to Sammy Seaman over Sid Torres, the Filipino.

Torres cracked Seaman with stinging rights in the first, second and fifth, and painted his left side with bruising wallops.

Seamon, who looks and boxes like Jackie Fields in his younger days, scored well with a stabbing left but left the ring much the worse for wear by comparison with Torres.

In the preliminaries Vincent Martinez defeated Bert Lamb in a six-rounder; Cliff Barrier and Vernon Gillette went four rounds to a draw in a good scrap that left both boys exhausted at the end bell, and June Legera won by a knockout from Kid Ventura in the third round

Junior Olympic Games Meets Scheduled for This Morning at El Monte and Glendale

CHAMPIONS TO DISPLAY WARES

[illegible] and Jerry Deal in Exhibitions

[illegible] Playground Scene of Glendale Meet

[illegible] and Edwards to Vie at El Monte

BY BRAVEN DYER

[illegible] Olympic Games competition, which has slowly been getting [illegible] in all parts of Southern California, breaks out in what may be a red-hot meet this morning at El Monte. The program is an invitational one, staged by El Monte Union High School officials in order to stimulate interest in the Junior Olympic Games in their section of the county.

[illegible]

At the same [illegible] in Glendale there will be [illegible] an exhibition meet featuring [illegible] of last year's champions. [illegible] to be on deck are Bob [illegible] of San Pedro, national [illegible]-holder; Fernando Ramos [illegible] Angeles, runner-up to San [illegible] and Jerry Deal, second-place [illegible] in the nationals.

[illegible] to the fact that his injured [illegible] has not mended sufficiently to [illegible] to take part, Vane Baker, [illegible] junior champion, will not [illegible] hand today.

[illegible] El Monte meet will be held [illegible] Monte Union High School [illegible] the supervision of El Monte [illegible] and George Phelps. The [illegible] that approximately 200 [illegible] will take part in the [illegible].

[illegible] boys will gather at Har[illegible] Playground for this morning's [illegible]. Coaches of the Glendale [illegible] will be on hand with several [illegible] and these will compete [illegible] the champions in informal [illegible].

[illegible] Wykoff, one of the world's [illegible] sprinters, hails from Glendale [illegible] and such athletic leaders as [illegible] and Coaches Jellison [illegible] feel that there are [illegible] some embryo sprint champions [illegible] this year's Junior [illegible] Games crop.

[illegible] El Monte the competition in [illegible] division promises to be [illegible], what with Jimmy [illegible], home town pride, [illegible] against Bill Edwards, Los [illegible] boy, who placed high in the [illegible] finals last year.

[illegible] is nothing official about [illegible] of today's meets, the El Monte [illegible] being purely an invitational [illegible] to give all youngsters [illegible] a chance to get some competition. At Glendale the program [illegible] an exhibition one, given [illegible] interest among young[illegible] of "The fastest growing city."

[illegible]estler Will Test Fighter

[illegible] Angeles may get its first [illegible] to see a boxer fight a wrestler [illegible] a mixed bout on the big [illegible] entertainment show to be [illegible] the 29th inst., at the Olympic [illegible] for the tubercular patients of [illegible] World War. The American Legion [illegible] Post, No. 309, is sponsoring [illegible] the event. Frank Dewar of the [illegible] office is chairman of the [illegible] committee.

[illegible] Jack Doyle and [illegible] Lou Daro will furnish [illegible] and wrestling talent for the [illegible] part of the big show. Daro [illegible] that a mixed bout be [illegible] give Olympic fans an [illegible] to judge the athletes. [illegible] claimed that a wrestler [illegible] but a boxer.

[illegible] Dewar yesterday announced that the famous R.-K.-O. [illegible] of "Hit the Deck" would appear [illegible] on the bill. Other theatrical [illegible] will include the Duncan [illegible] Schumann-Heink, Ev[illegible] of the Metropolitan [illegible] Company, Harold Roberts's [illegible] Band.

SAVE
AS MUCH AS
$793
ON NEW, FULLY EQUIPPED AND GUARANTEED
1929
FRANKLINS
SAVE UP TO $1000 ON DEMONSTRATORS
FINAL CLEANUP
TERMS—TRADES
WE CARRY OUR OWN CONTRACTS
Franklin Motors, Inc.
[illegible] South Flower St.
[illegible] Hollywood Blvd.

HOLLYWOOD LEGION STADIUM
BOXING
FRIDAY NITE 8:30

PITTSBURGH PIRATES TRIM SEALS BY 4-1 SCORE

SAN FRANCISCO, March 21. (AP)—Combining fine pitching with strong hitting, the Pirates defeated San Francisco, 4-1, in an exhibition game here today. Ervin Brame allowed the Seals four hits and the lone tally in the five innings he pitched. Andy Bednar, a recruit, finished for the National League club and gave out but two hits. Score:

Pittsburgh	001300000—4	8	2
Seals	000010000—1	6	3

Brame, Bednar and Hemsley, Book; Zinn, Montgomery and Gaston, Reed.

ZAMLOCH PICKS HURLERS FOR CUB AND PIRATE GAMES

FRESNO (Cal.) March 21. (AP)—The Oakland team of the Pacific Coast League was enjoying a day of rest here today, preparatory to an onslaught against the Chicago Cubs tomorrow and again Sunday.

Howard Craghead, doughty Oak moundsman, was slated to oppose the Cub bats in Saturday's game, with Bob Hurst groomed to hurl the last four innings. In Sunday's contest, Charley Jeffcoat and Charley Kasich will do the mound honors for the Oakland club. Manager Carl Zamloch said Pete Daglia probably would open against the Pittsburgh club in Oakland Monday, with Howard Craghead doing the honors in Wednesday's game. No pitchers have been assigned Tuesday's game, although it was believed a left-hander would be selected.

Southpaw Jim Edwards, who was expected to arrive yesterday from Mississippi, failed to put in his appearance.

DUTCH RUETHER TO TWIRL AGAINST STARS TODAY

SAN CLEMENTE (Cal.) March 21. (AP)—The Seattle Indians, who are in training here, will play the Hollywood Stars in San Diego tomorrow and Sunday. Dutch Ruether, left-hander, tomorrow will pitch his first game this year, with Fisch, another southpaw, spelling him and Collins catching, Manager Johnson of the Indians announced.

SHIRES CHANGES MIND AND WILL TALK TO COMISKEY

CHICAGO, March 21. (AP)—No little worried and somewhat remorseful, Charles Arthur Shires is expected to change his mind about forgetting the White Sox and make a final, personal appeal for reinstatement to Charles A. Comiskey.

After receiving Comiskey's demand that he first explain his difficulties in the prize ring before he would be reinstated, Shires explosively announced he would play semi-pro baseball this season and ask to be placed on the voluntarily retired list.

A chat with some older and wiser heads of the game, however, is believed to have changed his mind. He is coming here from Texas with his younger brother, Russ.

LEW FONSECA CHECKS IN AT CLEVELAND CAMP

NEW ORLEANS, March 21. (AP)—Lew Fonseca, star first-sacker and king pin in the Indians' attack, was in camp today reporting himself in good condition, but unable to say whether he will be ready for the league's opener. Fonseca nursed a case of scarlet fever during the winter.

Zeke Bonura is slated to take Fonseca's place for a time at least. The rest of the Tribe's opening line-up will find Porter, Averill and Falk in the outfield, Dodaph at second, Lind or possibly Oldman at short, Joe Sewell at third and L. Sewell at the plate.

ENS PICKS BUC BATTING ORDER FOR OPENER

SAN FRANCISCO, March 21. (AP)—The probable batting order of the Pittsburgh Pirates in the opening game with Cincinnati April 15 at Cincinnati was made known today by Manager Jewel Ens.

Lloyd Waner will lead off, followed by Grantham, Paul Waner, Traynor in the clean-up position, Suhr, Comorosky, Bartell and the battery. Manager Ens predicts that Suhr's bludgeon will be particularly dangerous in the parks at Philadelphia and New York and in rifling hits toward the right-field walls at St. Louis, Chicago and Brooklyn.

At Birmingham—	R.	H.	E.
Washington (A.L.)	15	15	1
Birmingham (S.A.)	6	10	0

C. Moore and Ruel; Caldwell and Yaryan.

At Fort Pierce, Fla.—	R.	H.	E.
St. Louis (A.L.)	22	18	0
Milwaukee (A.A.)	2	7	3

Solahseur, Coffman and Manion, Hungling; Block, Blatz, Stelecki and Shanks.

At Fort Myers, Fla.—	R.	H.	E.
Cincinnati (N.L.)	2	7	0
Philadelphia (A.L.)	3	8	0

Campbell, Ash and Sukeforth, Gooch, Liebhardt; Mahon and Cochrane, Perkins.

At St. Petersburg—	R.	H.	E.
St. Louis (N.L.)	1	6	1
New York (A.L.)	9	11	1

Haines, Grabowski, Lindsey and Smith, Mancuso; Wells, Sherid and Dickey, Jorgens.

At Clearwater, Fla.—	R.	H.	E.
Philadelphia (N.L.)	9	13	2
Brooklyn (N.L.)	12	15	1

Milligan, Benge, Bailey, Sweetland and Davis, McCurdy; Elliott, Vance, Phelps and De Berry.

At Tampa, Fla.—	R.	H.	E.
Indianapolis (A.A.)	10	11	1
Detroit (A.L.)	4	13	4

Ovengros, Hall and Crouse, Soring; Uhle and Hayworth.

RANCHO HITS AT CRITICISM

(Continued from Seventh Page)

ing members from two to eight years.

W. W. Beckwith is the oldest member, having been with the club for eight years; Von Elm has been a member for seven years; Atwater, Keller, Dave Clark and Conway Tearle for six years; Mile Marchetti and Norman Allen for five years; T. Ray Palmer, Fred Langdon, and Jones for four years, and George Lance, Cliff Turner and Harry Robbins for two years.

Of the seven new members who have been with the club for a year or less, Keller claims legitimate membership for each one.

Keller pointed out that Rancho memberships were often obtainable at a small figure, and these were always made available to golfers who had friends in the club and could not afford the excessive entry fee required by other clubs.

Lee Pendergrass bought a membership in that manner after his junior membership had expired at Wilshire, and Keller said that Allen Moser would also become a regular member at Rancho next year, as he was unable to finance a membership at Wilshire.

"There can be no question," opined Keller, "about Dr. C. K. Manhart and Dr. L. D. Rankin, both of whom joined less than a year ago. They have the money to join wherever they desire, and they chose Rancho because of mutual friendships. Dr. Rankin is a close friend of Cliff Turner, who desired him as a fellow-member."

"Gibson Dunlap, Southern California amateur champion," continued Keller, "was sponsored by Marchetti. They played together for a long time before Dunlap joined Rancho, which followed as a natural course as Marchetti has been interested in giving Dunlap every opportunity to develop his game."

"Bachelder and Johnny De Paolo were associated at the Stockdale Country Club of Bakersfield before Bachelder came to Los Angeles to make his home. De Paolo is now planning to make his home here as soon as his business connections are severed at Bakersfield. Johnny was made a present of a membership by his brother Peter, noted auto race driver, who has been a Rancho member for some time."

"Now, how can anybody make anything illegitimate about that?" questions Mister Keller, "the average membership per player is three years, and we stand back of every membership."

In discussing the matter further, Von Elm stated that his playing on the team was only a matter of chance, and that he had not decided to play until the day of the first match.

"Anyhow," said George, "I wouldn't want to play on any but the strongest team."

Rancho, having won its divisional championship, plays its first match in the play-off tomorrow, meeting the Victoria Country Club of Riverside at Midwick.

The Rancho team, however, is pointing for Wednesday's match, when Los Angeles, defending interclub champion, will be faced in a semifinal match at Lakeside.

GUN CLUB WILL HONOR A. J. BAUM TOMORROW

Another trophy will be added to the list of prizes presented at the L. A. Gun Club tomorrow in honor of A. J. Baum, secretary of the Milwaukee Gun Club, it was announced yesterday by Fred H. Teeple of the local organization. The Milwaukee Club wired Teeples that they greatly appreciated the honor being paid to Baum here and that had sent money on for another prize. The wire came from L. C. Landis.

DATTO KAYOES MANDELL

PROVIDENCE (R. I.) March 21. (AP)—Johnny Datto of Cleveland, brilliant Filipino featherweight, scored a fourth-round knockout over Ernie Mandell, Providence featherweight, here tonight. The affair was scheduled for ten rounds.

PIRATES BEAT VENICE

The San Pedro baseball team defeated the Venice nine, 9 to 6, in a game played on the losers' diamond yesterday. Drake, Hopkins and Shuman starred for the Pirates, while McIntyre and Angleberry shone for the Gondoliers.

Hess May Box Jack Kid Berg

Goldie Hess may box Jack Berg in New York. He was yesterday offered 20 per cent and two round-trip tickets to box the sensational English lightweight in Madison Square Garden.

The Garden matchmaker, Tom McArdle, wanted Goldie for a March date which will be impossible for him to fill. Hess is boxing Eddie Thomas, star lightweight from the Northwest, at the Olympic Tuesday on the Frankie Campbell-Ray Spiker bill.

Main-street gymnasium visitors were yesterday of the opinion Hess has no cinch against Thomas. The Washington boxer has a left hand like Eddie Mack and is even faster.

Thomas has had thirty-six fights, losing but one. He has scored eighteen knockouts. He fought Billy Townsend four times, winning twice, losing once and getting one draw.

Mercuries to Face Vikings

The Viking Soccer Club, one of the outstanding favorites to lift the local trophy in the Los Angeles cup tie series, plays tomorrow's feature game at Loyola Field against the L.A.A.C. Mercuries. The Norsemen are now one of the strongest teams in the Southland and have been installed as slight favorites to down the Mercuries. Manager Ringstrom has a fast forward line ably backed up by a stellar defense composed of Whatne, Blick and Gebbart. On the other hand the L.A.A.C. eleven has not shown improvement in recent games and Commissioner Al Milford is planning some drastic changes. The Viking-L.A.A.C. game at 3 o'clock will be preceded by a 1 o'clock opener between the Sons of St. George and the Pasadena A.C. eleven.

UPLIFTERS' RIDERS BATTLE BUCCANEERS

The feature challenge polo match between the Uplifters' Club four and Clair Brunson's Buccaneers, originally carded for last Sunday and postponed because of rain-soaked turf, will be played tomorrow at the Beverly Boulevard grounds. Snowy Baker and T. Lyell Puckett, two of the clubmen's mallet stars, were out of the line-up two weeks ago when Brunson's squad handed the ranch riders the short end of a lopsided score, but will be in the saddle tomorrow. Heated rivalry has developed between followers of the two teams and supporters of the Uplifters' four are confident that with their full playing strength on the field they will be able to get full revenge for the defeat suffered in the previous match. Dr. Harry H. Wilson, noted Coast horseman, will again direct the Buccaneers' play at No. 3 with Clair Brunson at back.

CRUISER OUT TO MAKE OCEAN COURSE RECORD

Primed to set a new time from San Francisco to Los Angeles for boats of its class, a little thirty-eight-foot cruiser speedster, the A-2243, cast off the hawser yesterday from the docks at Wilmington to run by easy stages to the northern city, possibly arriving there late today. Harry Wilson, part owner of the craft, was at the wheel, and Eddie Offut and Arvin Leavitt went along as engineers. he run is being used to herald the opening of the Civic Regatta Association's first annual boat show, which starts an eight-day run next Saturday in Ambassador Auditorium. On the return trip, Wilson hopes to beat train time. They will cloc kthe time from St. Francis Yacht Club to the California Club, and from Mile Rock breakwater. Wilson plans to start south when the forecast is posted for a smooth, speedy sea.

ROOSEVELT NINE COPS

The Roosevelt High baseball team defeated the Franklin nine yesterday afternoon on the Rough Riders' field by the score of 7 to 0. The game was featured by McHenry's hitting and pitching, the Rough Rider getting a triple and two doubles in three times at bat.

	R.	H.	E.
Roosevelt	7	9	1
Franklin	0	5	3

Batteries: McHenry and Macias; Ivy and Randazzo.

LOCAL BOYS ON O.S.C. OUTFIT

Wadley, Griffin, MacMahon on Swim Team

[From Associated Students' News Bureau, Oregon State College.]

OREGON STATE COLLEGE, Corvallis, March 18.—Three Los Angeles boys are among the nine varsity swimmers chosen to make a trip during spring vacation. They are Fred Wadley, Wayne Griffin and Ray MacMahon. The team, accompanied by their coach, John Kenney, will leave here Thursday to meet four teams between here and Vancouver, B. C.

Wadley is one of the most outstanding swimmers on the team. He specializes in the 220 and 440 and recently bettered the Pacific Coast Conference record in the 440. In a meet with the University of Oregon, he won first place in both the 220 and 440 and was a member of the winning 400-foot relay team. He is also a member of the water polo team.

Griffin is another boy who can be counted on to bring home some points for Oregon State. He was also a member of the winning 400-foot relay team against Oregon and in a previous meet with Oregon was on the winning 160-yard relay team.

MacMahon, who specializes in the sprints and dives, also shared honors with members of the winning 160-yard relay team and the 400-foot relay team against University of Oregon. He also took second place in the 40-yard dash after giving Anderson, holder of the Northwest record, a real battle.

Meets scheduled for this road trip are Multnomah Club of Portland, the 20th inst.; Tacoma Y.M.C.A. at Tacoma, the 21st inst.; Crystal Garden Swimming Club at Victoria, B. C., the 22nd inst., and Vancouver all-stars at Vancouver, B. C., the 24th inst.

CHICAGO CUBS WALLOP DUCKS

(Continued from Seventh Page)

and it looks as though it should be an interesting affair. McCarthy announced yesterday that he would pitch Pat Malone and Charley Root, two of his aces. Win Ballou and Art Delaney, who blanked the Cubs for six innings in the game at Catalina, are Skipper Lelivelt's mound choices.

Yesterday's tussle was a bit too lopsided to furnish the customers much in the way of a thrill, the Cubs piling up a seven-run margin in five rounds to cinch the victory. A five-run splurge in the fifth put the skids under the Portland hopes.

The Cubs collected fourteen hits off the two Duck slabsters and Gabby Harinett led the attack by crashing out a double and two singles in three times at bat. Stephenson, Grimm, Wilson and English punched out two hits each.

Chicago scored in the second when Cuyler doubled to left and took third on Johnson's poor throw-in and tallied on Stephenson's infield out. Hartnett's single, Carlson's sacrifice and English's hit brought in another run in the third.

FIVE RUNS IN FIFTH

The Cubs' big blowoff in the fifth produced five runs on six hits contributed by Hartnett, Grimm, Hornsby, Wilson, Cuyler and Stephenson.

Although touched for runs in the sixth and seventh, Bloomer, who dishes 'em up a la Carl Mays, looked mighty good. He has a lot of stuff along with his peculiar delivery and should give Coast Leaguers quite a bit of trouble.

The Beavers departed last night for their San Jose training camp but will be back April 8 to open the Coast League season against the Angels.

Ray Schalk took the Cub second team to Fresno last night for games with Oakland today and tomorrow. The following athletes accompanied Schalk: Pitchers McAfee, Osborn, Warneke, Lautenbacher, Moss and Shealy; Catcher Schulte, Infielders Tolson, Blair, Stewart and Layne and Outfielders Heathcote, D. Taylor, Jones and Delmas.

The score:

CHICAGO	AB	H	O	A
English,ss	3	2	2	2
Grimm,1b	5	2	11	0
Hornsby,2b	5	1	3	2
Wilson,cf	5	2	0	0
Cuyler,rf	5	2	1	0
Steph'n,lf	4	2	2	0
Bell,3b	4	0	1	1
Hartnett,c	4	3	6	1
Carlson,p	1	0	0	4
Beck,ss	1	0	1	2
D.Taylor,x	1	0	0	0
Blake,p	0	0	0	1
Totals	38	14	27	13

PORTLAND	AB	H	O	A
Chath'm,ss	4	0	1	5
French,rf	4	1	0	0
O'Dell,2b	4	0	5	6
Orwoll,1b	3	0	18	0
Johnson,lf	4	0	2	0
Bates,cf	3	0	1	0
Cronin,3b	3	2	0	6
Woodall,c	3	1	0	1
Yerkes,p	2	0	0	2
Bloomer,p	2	1	0	2
Totals	31	5	27	21

x—Batted for Carlson in 7th.

SCORE BY INNINGS

Chicago	0 1 1 0 5 1 1 0 0—9
Base hits	0 1 2 0 6 2 2 1 0—14
Portland	0 0 0 0 0 0 0 2 0—2
Base hits	0 0 1 1 0 1 0 2 0—5

SUMMARY

Errors—O'Dell, Bates. Innings pitched—By Yerkes, 5; Carlson, 6. Credit victory to Carlson. Charge defeat to Yerkes. At bat—Off Yerkes, 22; Carlson, 20. Hits batted—Off Yerkes, 9; Carlson, 3. Runs scored—Off Yerkes, 7; Bloomer, 2. Runs responsible for—Yerkes, 6; Bloomer, 2. Struck out—By Carlson, 2. Bases on balls—Off Yerkes, 1; Blake, 1. Hit by pitched ball—Carlson by Yerkes. Stolen bases—Orwoll. Two-base hits—Cuyler, Grimm, Woodall. Sacrifice hits—Carlson, English. Runs batted in—Stephenson, 3; English, Grimm, 2; Hornsby, Wilson, Hartnett. Double play—Chatham to O'Dell to Orwoll. Time of game—1h. 29m. Umpires—Reardon and Fanning.

CASANOVA IN TOP BATTLE TONIGHT

Heavy punching is expected to feature tonight's main event at the Main-street Athletic Club when Sandy Garrison Casanova, 165-pound Scotch-Mexican star, seeks his eleventh straight victory, this one at the expense of Ray Brown, Texas wild man. Brown is a newcomer who seeks to make the front rank of the local fistic situation in a single leap. If he gets over Casanova, he will be in a commanding position. Dave Rodriguez, who is fast winning recognition in welterweight circles, will meet Ted Thompson, negro socker, in the semi-wind-up, while another pair of welters, Phil Moss and Jack Slager, will be seen in the six-round special event. The other bouts are Benny Rodriguez vs. Joie Rich, 115 pounds; Leo Demingo vs. Frankie Mitchell, 124 pounds, and Nick Halopoff vs. Henry Valles, 120 pounds.

Clif Herd Off Today for Net Play in Hawaii

Four champions, sponsored by the California Tennis Association, will represent the Pacific Coast in the mid-Pacific tennis tournament to be held at Honolulu April 9 to 13, inclusive. Cranston Holman of San Francisco, California State champion; Clifton Herd of Los Angeles, former Southern California champion, and Ralph McElvenney of Denver and Alan Herrington of Los Angeles, national intercollegiate doubles champions, are the players who will leave today on the Matson liner Malolo. They will compete against players from Hawaii, Japan, Canada and Australia. The tournament is being held under the direction of the Hawaiian Tennis Association and will be one of the features of the Aloha Spring Festival of Music and Flowers, which starts April 9.

BILL MEHLHORN MIAMI LEADER

(Continued from Seventh Page)

yesterday, gave him a thirty-six-hole count of 143.

Smith turned in a par 35 on the outgoing nine but shot a pair of 5s on the start of the home trip to run his card to 37 and a total of 72 for the day.

Tommy Armour, Boca Raton, Fla., was in fourth place with a 145 for the thirty-six holes. He was 1 over par on the first nine with a 36 and used 37 strokes in negotiating the distance after the turn for a 73 for the day. Mike Turnesa, Elmsford, N. Y., and Clarence Gamber, Boca Raton, were on the heels of Armour all day and tied for fourth-place honors with thirty-six-hole cards of 146. Turnesa had a 36 and a 37 for a 73 to match his 73 of yesterday, while Gamber posted a 37 and a 38 for 75 to go with his par 71 of the opening day.

Jimmy West, Miami amateur, took the lead among the Simon Pures with a total of 158 for the two days' play. He took a 39 and a 41 today for a total of 80, which, with his 78 of the first day, gave him a thirty-six-hole total of 158.

Perfect golf weather greeted the players at the start of the second eighteen-hole play with a brilliant sun breaking down from a cloudless sky and a cooling breeze off the Atlantic tempering the day.

The sixty-four low scores today will tee off tomorrow in the thirty-six-hole final play of the tournament.

Rival Sought for Marshall

"Carnation" Lou Daro, local mat promoter, yesterday was seeking Joe Stecher, the body scissor exponent, or Marin Plestina, 240-pound giant, as Everett Marshall's next opponent here.

Both grapplers were wired offers for the match by the promoter yesterday. Stecher is reported in Dodge, Neb., training for another big mat campaign, while Plestina is in Chicago, trying to get matches with some of the veterans in the first flight.

Lewis, who was the first to be offered the match with Marshall, demanded a $20,000 guarantee to go into the ring with the airplane exponent. The price was declared prohibitive by Promoter Daro.

BEAR BASEBALLERS TO FACE ST. MARY'S

BERKELEY, March 21. (Exclusive)—After taking two on the nose from the University of Southern California's hard-hitting team, the University of California baseball varsity, champions of the State College Baseball Association in 1929, will attempt to stay in the running tomorrow afternoon in a clash with St. Mary's College.

Norman Horner and Max Moody, regarded as aces of the California pitching corps, were hammered a-plenty by the Trojans, leaving tomorrow's encounter to Dick Sellman, a varsity veteran. The Californians were woefully weak in hitting when hits meant runs during the Trojan engagements. Coach Clint Evans hopes to have this situation rectified in time for the Gael battle. Earlier in the year the Californians introduced their conference season by beating St. Mary's.

TIGERS DEFEATED IN SHUTOUT GAME

With "Lefty" Tower hurling one-hit ball, California Christian College defeated Occidental 6 to 0 yesterday. Newberry and Thompson hit doubles to aid in the scoring.

Occidental	0	1	2
Cal Christian	6	5	2

Johnson and Epinette; Tower and Renison.

ENGINEERS DEFEAT DYNAMITERS, 2-1

Glendale High School's baseball team gave the Caltech varsity a real argument yesterday afternoon, losing 1-2 in a seven-inning practice game. Summary:

	R.	H.	E.
Glendale	1	3	3
Caltech	2	3	5

Batteries: Curtis and Biletti; Wineland, Hillman and Prichutt.

SENTINEL NINE WINS

The Inglewood High School baseball team defeated the Huntington Park nine yesterday afternoon at Inglewood in the opening diamond contest of the Bay League. The Sentinels collected seven runs from nine hits and made but two errors in the field in contrast to the five miscues made by Huntington Park.

	R.	H.	E.
Inglewood	7	9	2
Huntington Park	1	5	5

Batteries: Redling and Bisbali; Kim and Hayred.

PAMPAS RIDERS MEET MIDWICK

Rival Polo Teams Tangle Tomorrow Afternoon

South America's contribution to the Southland's polo picture—the famous Four Horsemen of the Pampas—gallop into the limelight here again tomorrow afternoon. The Argentine poloists, led by Capt. Manuel Andrada, are scheduled to open a special three-game series with the Midwick Country Club's big four at the Purple field. The series will wind up the polo season for the Argentines on the west coast. To date they have won ten games on California polo fields including the Pacific Coast open championships.

The second game of the series with Midwick will be staged Wednesday afternoon and the finale one week from tomorrow. Midwick officials are confident that the games will draw capacity crowds each day as the fame of the Argentine horsemen has spread like wildfire. In the finals of the coast championship the Pampas riders performed before the largest crowd that has ever witnessed a polo game in the Southland.

The games at Santa Barbara, Del Monte and San Mateo, in which they featured, also drew record crowds for those places. The Pampas team is composed of the following: Alfredo Harrington, Juan Reynal, Jose Reynal and Manuel Andrada. They will face Midwick big four of Neil McCarthy, Elmer Boeseke, Eric Pedley and Carleton Burke.

TRACK MEETS BILLED TODAY

(Continued from Seventh Page)

have a fling at Caltech this afternoon at Pasadena in a meet which should see the Bruins victors by a handsome margin. The distance races, pitting Skoog of Tech against Smith of U.C.L.A., should be the high spots of the program.

Whittier goes to Redlands for an encounter with the Baptists. The two outstanding competitors on the program are Nate George, who will be favored to take both sprints and the 440 for Whittier, and Norman Taylor, Redlands distance star, who ought to romp home an easy victor in the mile and half-mile.

The meet at Patterson Field may serve to give a fairly definite line on Troy's coming dual engagement with Stanford. However, today's affair will not be the feverish, hectic struggle anticipated, for both Cromwell and Boyd Comstock, L.A.A.C. coach, are looking upon the afternoon's festivities more or less in the light of a practice meet, which means that runners are apt to be shifted around considerably.

Frank Wykoff will be favored to win whatever races he runs, with Ray Alf of the club furnishing some fast competition whether he competes in the sprints or 440. Pearson and Williams of the Trojans should make the 440 one of the best races of the day and if Capt. Appleton and Johnny Walker of Oxy also run in this event it should be a corker.

McGEAGH FAVORED

The half-mile looks like a battle between Percy Niersbach of the club and Bill McGeagh of the Trojans, odds being slightly in favor of the latter because of superior condition. He will have to step, however, to beat the old warhorse of local 880 ranks.

In the mile, Clif Halstead and Lee Hansen of Troy appear to have things all their own way. As for the two-mile the Indians of the L.A.A.C. ought to sneak in for several points.

The hurdles ought to be exciting with Dick Pomeroy of the club, Jeddy Welsh and Ernie Payne of S. C., and Wendall Smith of Oxy pitted against each other. Pomeroy will be hard to beat in the highs, while Payne is favored in the lows. Bob Maxwell, L.A.A.C. low hurdle ace, will tackle the 100-yard dash today, figuring to build up his speed for future timber-topping races.

Capt. Jess Mortensen and Jim DeMers should have quite a battle in the javelin, with the latter a slight favorite over the S. C. leader. Chuck Eaton of the club should also give "Mort" a fight.

HALL TO WIN

Bob Hall of Troy is favored to win both shot and discus, while Van Osdel of S. C. should take the high jump and Barber of the same team the broad. In the pole vault, Jensen of Occidental ought to give Cromwell's six vaulters plenty of competition for he has bettered 13ft. this year. Old Man Glenn Graham of the club may be a surprise winner over the entire field here.

If there is a relay it ought to be a corker as the club quartet pushed the Trojans to 3m. 19 4-5s. some weeks ago.

JEWFISH CAUGHT OFF OLYMPIC BARGE

HERMOSA BEACH, March 21.—Two huge species of the jewfish or black sea bass family were caught yesterday off the Olympic fishing barge, anchored two miles offshore here. Ted Haberfield of Los Angeles, pulled in the first one of the day, a 250-pound fish, while the second one caught by Ray Hope, also of Los Angeles, weighed 150 pounds.

Both of the big monsters took in the neighborhood of forty minutes each before they could be gaffed.

TROJANS WIN OVER BASEBALL SCHOOL

Piling up seven runs in the first inning, Sam Barry's Southern California Trojans managed to hang on to the lead and defeated the National Baseball School 12 to 8 at Bovard Field yesterday. Jess Hill, hard-slugging left fielder, punched out a home run over the left-field fence in the first inning, with the bases loaded. Score:

Baseball School	001 110 041—8	10	3
South. California	710 001 03x—12	11	2

Burke and Reinhardt; Griffin, R. Willingham, Good and Ward, C. Willingham.

Bill Tilden Advances in Net Tourney

CANNES (France) March 21. (AP)—Big Bill Tilden was extended today to defeat the Austrian, F. Matejka, 9-7, 7-5, in the quarterfinals of the Cannes Lawn Tennis Club's tournament.

Tilden paired with Fraulein Aussem to defeat Tamio Abe and Mademoiselle Claude Anet in the mixed doubles, 6-4, 6-0.

JUNIOR CHAMBER NET TILTS ON TAP TODAY

With more than sixty entries, the second round of play in the Junior Chamber of Commerce tennis tournament will get under way today at Palomar Tennis Club. Finals and exhibition matches will be played tomorrow.

Exhibition matches, starting at 2 o'clock, include. Ellsworth Vines, second ranking junior in the United States, and Cliff Robbins, former Pacific Southwest junior champion; vs. Leonard Dworkins, captain of the U.C.L.A. net team, and Elbert Lewis, Los Angeles municipal open and doubles champion; Mary Greef, sixth ranking woman player, and Ed Berry of the Los Angeles Tennis Club vs. Helen Marlowe, second ranking junior, and Ellsworth Vines.

Prizes will be awarded winners of the Junior Chamber tournament, according to Burt McKee, chairman.

CARDINAL SWIMMERS ON EASTERN INVASION

STANFORD UNIVERSITY, March 21.—Coach Ernie Brandsten and eight Cardinal mermen entrained here tonight to seek new laurels in the East, during Stanford's spring vacation period.

The Stanford swimmers are to meet Northwestern University at Evanston, Ill., on March 26 and then, accompanied by the Northwestern team, will continue to Cambridge, Mass., for the intercollegiates on the 28th and 29th inst. On the journey homeward the Cards plan a stopover in Detroit, Mich., for a tilt with the Detroit Yacht Club mermen.

Capt. Ed Throndsen, diver, and Austin Clapp, distance star, will stay in Chicago for the A.A.U. meet April 2, 3, 4 and 5.

U.C.L.A. GRAPPLERS TACKLE SAN DIEGO

Coach Ceve Hollingsworth and ten U.C.L.A. wrestlers leave for San Diego this morning for a dual meet with the San Diego Y.M.C.A. The meet will be held tonight and will be the last for the Bruin grapplers before they compete in the spring sports carnival mat bouts to be held in the Hollywood Athletic Club gymnasium on the night of April 11. The men making the trip are as follows: 118 pounds, Takahashi; 125 pounds, Harry Yarow; 135 pounds, Dave Orshoff and Ted Hill; 145 pounds, Carl Schlicke and Ed Rhone; 155 pounds, Capt. Dan Minock; 165 pounds, Tom McKinney; 175 pounds, Bob Reinhardt; unlimited, Elliott, weighing 180 pounds.

BUFFALO LANDS TOURNEY

CLEVELAND, March 21. (AP)—Buffalo was awarded the 1931 tournament of the American Bowling Congress at the annual meeting of delegates today.

CALIFORNIA TO BATTLE J.C. TEAM

Bears Engage Local Stars in Cinder Meet Today on Berkeley Oval

BERKELEY, March 21. (Exclusive)—If the weather man holds to his present good resolves the University of California track varsity will make its official bow for the 1930 season tomorrow afternoon in competition with the Southern California Junior College All-Stars.

The Junior College talent will include representatives from institutions at Riverside, Glendale, Compton, Fullerton, Pasadena, Long Beach and elsewhere. Jefferson of Compton, with 13 feet in the pole vault to his credit, is expected to give Scrivener and Kollik of the Golden Bear team a real battle. Moody of Glendale is credited with 6 feet in the high jump, which is high enough to bother Bengaman and Jack Levitch of the Bears. Van Breyman is reported to have done well in the weight events.

It appears that Coach Walter Christie's Californians have the sprints sewed up with Bisby, Sparks and Barlow entered. Bisby's 9 9-10s. for the century seems unbeatable for tomorrow. Capt. Al Pogolotti should win the low and high hurdles for California with ease. He is under 25s. in the lows and has done 15 1-5s. in the highs.

Vai to Act as Referee

James Vai, wealthy Italian sportsman and auto racing enthusiast, was yesterday appointed referee of tomorrow afternoon's 100-lap Spring Inaugural grind at the American Legion Speedway.

It is reported that Francis Quinn, who annexed the Italian Helmet dash two weeks ago, will have a bitter rival in the person of Earl Hovenden of Ohio tomorrow. Hovenden, who drives a fast Fronty, is said to be incensed to no little extent over the way in which Quinn nosed him out in the Helmet affair at the last meeting. Hovenden had a comfortable lead in the first lap and a half and was headed for the checkered flag at a furious clip when Quinn opened up and beat him to the wire by the slight margin of one-tenth of a second.

BRUINS MEET FIREMEN

The Bruins' baseball team's next opponent will be the Los Angeles Fire Department nine at Westwood next Tuesday. Coach A. J. Sturzenegger, U.C.L.A. horsehide mentor, announced yesterday. The firemen are reputed to have a strong outfit and will toughen the Bruins up for competition in the California Intercollegiate Baseball League.

FILLMORE WINS MEET

The Fillmore B track and field team won a 54-to-41 victory over the Oxnard cinder artists yesterday, in a meet held on the winner's oval. Fillmore also captured the C meet, the score being 74 to 21. Hartshorn and Johnson of home team tied for high-point honors with 13 digits apiece.

The Wright Brothers attended a meeting of learned engineers who proved conclusively that it was impossible for heavier than air machines to fly!

CORD
FRONT DRIVE

THEY BITE
Telephone Hermosa 1414
FISH ON THE BIG OLYMPIC
FISHING BARGES—"Where Fish and Fishermen Meet"—$1.00—ALL DAY—$1.00
BAIT and TACKLE FREE HERMOSA BEACH, CALIF.

Olympic BOXING TUESDAY NIGHT
GRAND AT 18TH [illegible]

A CHUCKLE FOR EVERYBODY

TARZAN AND THE JEWELS OF OPAR

By Edgar Rice Burroughs

Two weeks later John Clayton, Lord Greystoke—he who had been Tarzan of the Apes—came riding in from a tour of inspection of his vast African estates. Suddenly he glimpsed a column of men crossing the plain that lay between his bungalow and the forest beyond. He reined his horse and watched the little party approach, headed by a mounted man a stranger.

Convinced that it was a wandering European hunter seeking his hospitality, Tarzan rode forward to welcome the newcomer. Half an hour later he was introducing "M. Jules Frecoult" to Lady Greystoke. (This was the name Werper had decided to assmue.) "I was completely lost," laughed the supposed game hunter. "I am very fortunate indeed to have stumbled upon your providential aid."

In his guise of a French gentleman of leisure Werper found little difficulty in deceiving his host and ingratiating himself with both Tarzan and Jane Clayton. Yet after several days he became less hopeful of an easy accomplishment of his designs. Lady Greystoke never rode alone at any great distance from the bungalow, and one of Tarzan's Waziri warriors was always near.

After several weeks Werper was no nearer the fulfillment of his plans than when he arrived. Then came the unexpected, something which gave him renewed hope and set his mind upon an even greater reward than a woman's ransom. A native runner had arrived at the bungalow with the weekly mail. Lord Greystoke seemed much disturbed over the letters and shortly after dinner excused himself.

(Continued Monday)

GASOLINE ALLEY

Must Have an Ocean

HOLD STILL CORKY, AN I'LL GIVE YOU A SHAMPOO.
F-YOW
?
GREAT GUNS, CORKY, WHAT'S WRONG?
HE'S GOT SOAP IN HIS EYES.
SKEEZIX! YOU'VE USED OVER HALF OF MY BATH SALTS!

THE GUMPS

A Fool There Was

By Sidney S

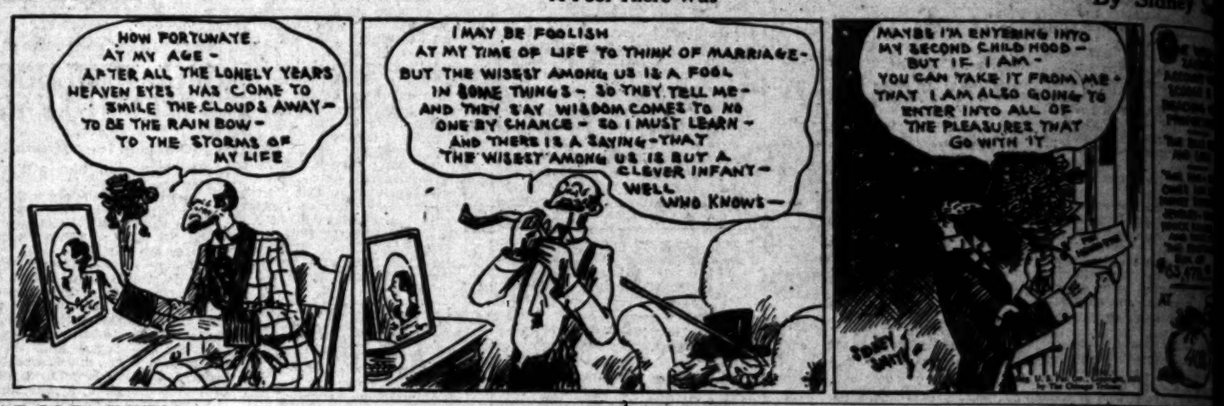
HOW FORTUNATE AT MY AGE - AFTER ALL THE LONELY YEARS HEAVEN EYES HAS COME TO SMILE THE CLOUDS AWAY - TO BE THE RAIN BOW - TO THE STORMS OF MY LIFE
I MAY BE FOOLISH AT MY TIME OF LIFE TO THINK OF MARRIAGE - BUT THE WISEST AMONG US IS A FOOL IN SOME THINGS - SO THEY TELL ME - AND THEY SAY WISDOM COMES TO NO ONE BY CHANCE - SO I MUST LEARN - AND THERE IS A SAYING - THAT THE WISEST AMONG US IS BUT A CLEVER INFANT - WELL WHO KNOWS -
MAYBE I'M ENTERING INTO MY SECOND CHILD HOOD - BUT IF I AM - YOU CAN TAKE IT FROM ME - THAT I AM ALSO GOING TO ENTER INTO ALL OF THE PLEASURES THAT GO WITH IT

HAROLD TEEN

Oh! Teacher

By Carl

MADAME O'DIVA FROZE POISON UP LIKE A SNOWBALL - I GOT A DIFFERENT METHOD OF APPROACH AND I GOT A HUNCH IT'S GONNA WORK -
MADAME O'DIVA - THAT IS - AH - I WUZ ALLUS A ROTTEN DINER - AN - AW - I THOUGHT MEBBE - THAT IS YOU COULD GIM'ME LESSONS - - ?
I HADN'T THOUGHT OF IT, BUT YOU'D MAKE A RATHER NICE PUPIL - CALL ME AGAIN MONDAY!
OH! THANKS! GOSH - ! AT'LL BE GREAT!
- SORRY, - OL' SOCK - BUT ON MONDAY I HAPPEN TO HAVE A DATE WITH - MADAM O'DIVA!

1-22

WINNIE WINKLE, THE BREADWINNER

Ask Dad—He Knows

By Bu

ME MANAGER LET ME COME OVER THIS EVENING TO SEE YOU FOR A LITTLE WHILE !!
OH, ISN'T THAT NICE OF HIM!!
OH, MY MANAGER MEANS WELL, ONLY HE'S ALWAYS TELLIN' ME WHAT TO DO - WHAT TO SAY - WHEN TO SLEEP - WHEN TO GET UP - WHEN AN' WHAT TO EAT AN' HOW TO ACK —
YOU'RE NO DIFFERENT FROM ME MARTY! I GOT A MANAGER LIKE THAT, TOO!
YEAH ?
SURE - ONLY I MARRIED MINE !!

MARCH 22

The Life of Riley

By D. T. Carlisle

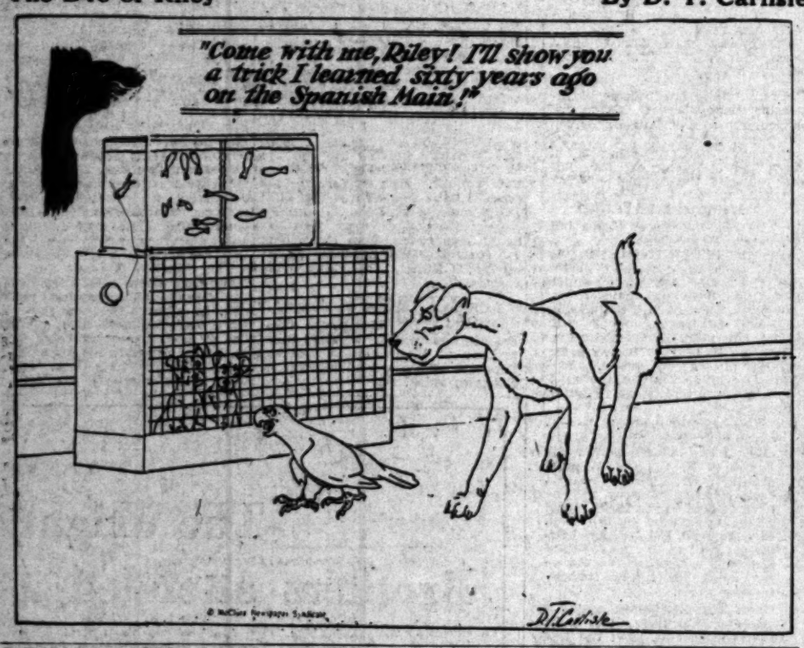

REG'LAR FELLERS

No Piker

By Gene Byrnes

WILL YOU PLEASE GIMME A NICKEL MOM?
SHAME ON YOU! ALWAYS ASKING FOR A NICKEL
YOU'RE TOO BIG TO BE ASKING FOR NICKELS!
SO I AM! WILL YA PLEASE GIMME A QUARTER MOM?

ELLA CINDERS

Back from the Beyond

By Bill Conselman and Charlie P

When a week the world has believed Ella lost forever—devoured by wild beasts on a strange island in the pacific where she and her film troupe were marooned. Her fellow castaways set out in small boats and finally reached the mainland. And now—what of Ella!
WHERE AM I? WHAT HAPPENED?
YOU'VE BEEN ILL WITH FEVER! WE FOUND YOU IN THE JUNGLE UNCONSCIOUS AFTER A BIG STORM!
THIS IS COSTA BLANCA ISLAND OFF THE COAST OF LOWER CALIFORNIA! IT'S OFF THE SHIPPING LANES BECAUSE OF THE REEFS, SO YOU'VE PROBABLY NEVER HEARD OF IT! WE'RE THE CARETAKERS!
DON'T BE AFRAID! THIS ISLAND IS USED AS TRAINING QUARTERS FOR CIRCUS ANIMALS! THEY LET THE TAME ONES ROAM FREELY!
CAN YOU IMAGINE THAT! I THOUGHT I WAS A MILLION MILES FROM NOWHERE AND I TURN UP IN THE MIDDLE OF A WILD ANIMAL FARM JUST A STONE'S THROW FROM CALIFORNIA!
Thank goodness Ella is safe! But she doesn't know she has been deserted by fellow castaways.

PETEY—

A Stitch in Time

By C. A.

FINANCIAL

SURANCE UNIT ANGES HANDS

Corporation
Occidental Life

Companies Also
in Transaction

Assets Amount to
Than $25,000,000

agreement of the pur-
the Occidental Life In-
Company of Los Angeles,
Corporation, the
company, and the Occident-
Company was made
by the Transamerica Cor-
international holding com-

000,000 in assets is
ed in the transaction, ac-
to the statement released
. Giannini, president of

Transamerica Corporation of Oc-
Life Insurance is the initial
of the holding company
ica. It is already
through the Pa-
Fire, and is repre-
brokerage
Americommercial Cor-

of the purchase. Mr.

d that the acquisi-
insurance company,
ded on the Pacific
essential to our plans.
the intention to have
under Transamer-
thoroughly representa-
every financial service.
the various phases of in-

Life Insurance, accord-
announcement, has more
,000,000 of life insurance
and is licensed to do busi-
forty States, as well as
the Hawaiian Islands and

constituted since acquisi-
Transamerica, the director-
nine companies are com-
the following: James A.
A. P. Giannini, L. M.
Robert J. Giles, P. C.
Beckman, A. J. Mount,
and Elisha Walker.

of the executive com-
L. M. Giannini, Robert
P. C. Hale, R. E. Trengove
Bell. Headquarters of the
will remain in Los An-
Mr. Giles as general

Income of
y Stores Up

YORK, March 21. (Exclu-
published net income of
Department Stores Com-
the year closed January
announced here today
fter all charges, equal
a share on 1,200,117 capital
outstanding.

compares with $3,734,062 re-
the preceding year, or
ases on the same capital
represents an increase of
or more than 7 per cent.
ales aggregated $112,-
against $100,871,527 for the
year, or $9,032,495, or 8 per

Security
Total Higher

, March 21. (Exclu-
securities placed in the
during the past week
$20,034,000, of which
were in bonds and $9,-
stock. In the preced-
total was $214,258,300,
$182,344,000 was in bonds
$31,914,300 in stock issues, while
corresponding period of 1929
was $183,800,000, with
$30,458,000 in new stock issues and
in bonds.

to date new bond
$1,410,492,000, against
the 1929 period, and
amounted to $101,-
$1,103,722,947.

MOTORCYCLE
S DIESEL RIGHTS

ANGELES, March 21. (Exclu-
The Motorcycle Company
Harley-Davidson American
Diesel aviation mo-
of L. R. Coatalen,
automotive designer. It was
today, Mr. Coat-
managing director and
of Sunbeam Motors,
Birmingham, Eng., has
a director of Indian
and will also serve as
engineer.

OIL COMPANY
PLANS EXPANSION

ANGELES, March 21. (Exclusive)
of Doheny Corporation
holding company of the
Company today called a spe-
of stockholders for the
to vote on a proposal to
the authorized common
from 1,000,000 to 2,000,000
to provide for certain
the purchase of all or
of Dohenys & Co.,
Porto Rican Com-
& Co.

COTTON
DECLINES

YORK, March 21. (F)—
ing in February showed
with January
February of last
gain here, the
reported the pro-
of spindles were
per cent capacity
per cent. ca-
year and
February last year.

FINANCIAL INDEX

The following index will be found convenient for quickly locating information in this issue of The Times:

	Page
Bank clearings	12
Bond quotations	12
Business News	11
Citrus fruits	15
Cotton	11
Eggs, poultry (butter and eggs)	12
Foreign exchange (money)	12
Grains	12
Live stock	14
Metals	15
Oil Field News	15
Produce, Los Angeles	12
STOCKS—	
Aviation	16
Boston	15
Bay City Curb	12
Chicago	13
Los Angeles	12
Eastern Bank Stocks	13
New York Produce (stocks)	15
New York Stock Exchange	14
New York Curb	13
New York Times averages	13
Salt Lake	16
San Francisco	13
Standard Oils	15

NEW FIGHT ON FRAUDS ON DOCKET

"Stop the Swindler" to be Slogan of Revamped Better Business Group

"Stop the Swindler" will be the slogan of the Better Business Bureau of Los Angeles, now being reorganized to operate with greater efficiency in curbing fraudulent and misleading financial advertising, according to Beatty Stevens, secretary of the reorganization committee.

Among the leaders who have associated themselves with the new work of the bureau are John Earle Jardine, president the Los Angeles Stock Exchange, and George L. Eastman, president Fidelity Savings and Loan Association.

The bureau's work will be of two types in the financial field. Through its extension division, wide publicity will be given doubtful and unsound promotion schemes which are used from time to time by unscrupulous operators, and individual cases of fraud will be checked and information given the proper law enforcement agencies.

The bureau states that strenuous efforts will be made to prevent advertising of such schemes, believing that such action is the most effective way of protecting the investing public.

In addition to these functions, the bureau announced it will provide an impartial and uncolored source of information for the public. It will not advise on investments, but it will provide all the obtainable facts regarding the operation of any company or finance plan, without charge.

The bureau will use the danger signals of the American Bankers' Association as a substantial part of its effort to protect the public against unscrupulous operators.

These danger signals are:

Promises of abnormally high dividends or large market profits.
Use of prominent names as indorsement without authority.
Opportunity to get in "on the ground floor."
"Inside tips," usually expensive information.
Fictitious price advance early in the campaign, usually a device to speed up subscription of shares.
Telephone canvass by irresponsible vendors.
Free services by promoters.
Irresponsible guarantees of certain profits.
Reorganizations and mergers of unsuccessful companies, calling for more cash from stockholders.
Misinformation appealing to prejudice against normal investment channels.
False use of slogans to give false security.

Formal Tender of Oil Issue

Formal offering of the $15,000,000 Union Oil Company of California 5 per cent debentures dated April 1, 1930, and to mature April 1, 1945, with capital stock subscription warrants, will be made today by Dillon, Read & Co., William R. Staats Co., Bancamerica-Blair Corporation, Security-First National Company and Tucker Hunter Dulin & Co. at 99 1-2 and interest to yield 5.05 per cent. Dillon, Read & Co., yesterday reported that the issue had been greatly oversold.

Kuhn, Loeb & Co. and National City Company are offering, subject to the Interstate Commerce Commission approval, $15,000,000 Chicago, Milwaukee & St. Paul Railway Company general mortgage 4 3-4 per cent gold bonds, series F, due May 1, 1989, at 100 1-2 and accrued interest.

Etienne Joins Gorman-Kayser

Gorman, Kayser & Co. yesterday announced that Myron E. Etienne has been admitted as a general partner and will be associated with the Los Angeles office.

Mr. Etienne, who is the son of Victor Etienne, Jr., president of the West Coast Life Insurance Company, has a background of ten years' commercial banking and investment banking experience in Southern California.

PARAFFINE OFFICIAL JOINS ASBESTOS UNIT

Resignation of E. R. De Graf as manager of the paint department of the Paraffine Companies, Inc., was announced yesterday by Richard Hilliard, director of sales of the company. Mr. De Graf, who was one of the men largely responsible for the development of Pabco Multi-Service paint, will become vice-president and general manager of the Southern Asbestos and Magnesia Corporation with headquarters in Los Angeles. L. K. Bishop has been made manager of the paint department of the Paraffine Companies, Inc.

WESTERN AIR WINS POLICY

Group Insurance Protection Given Los Angeles Carrier; First Written in Aviation Industry

BY EARLE E. CROWE

Recognition of the Western Air Express as an outstanding insurance risk in aviation has come from the Connecticut General Life Insurance Company. This company has written a group life insurance policy on the entire Western Air personnel, the first written by any insurance company on the employees of an air transportation system.

Most important are the facts that all Western Air pilots are covered under the policy, and the premium is exactly the same as charged on all group life-insurance policies.

OTHERS MAY BENEFIT

Extension of the same protection to other air transport companies is expected to follow wherever the performance records of the carrier satisfy the insurance company's standards. Selection of the Western Air Express as the initial beneficiary is regarded by the company's management as a genuine tribute to its record in air transportation.

Approximately 425 employees are covered under the terms of the policy. The total insurance is about $1,275,000, or an average of about $3000 an employee. Premiums are paid jointly by the company and the employees.

Inclusion of the Western Air pilots under the group policy is the result of the insurance company's investigation showing a remarkable record of performance in an infant industry. In approximately four years of operation, the Western Air Express has flown a total of 4,250,000 miles with the loss of only six employees.

Two of the pilots were lost on the difficult Cheyenne-to-Pueblo route, the third was Maurice Graham, who was lost recently on the Salt Lake City run, and the remaining trio crashed in the trimotored disaster in the Lake Arrowhead region.

MILEAGE ESTIMATE

Never has the company lost or injured a passenger in its four years of flying. Today its planes fly an average of 8000 miles daily, and when the merger of Western Air with Aero Corporation is officially in effect, the average will be boosted to approximately 9200 miles. Inclusion of West Coast Air Transport and Mid-Continent Air Express in the system, an event expected within the next few months, will raise the daily average to 12,500 miles. This will be the most extensive flying route of any of the American air transport companies.

The Western Air record also shows the absence of accidents or fatalities in its shops, where a large force of workers is employed.

While this policy written by the Connecticut General Life is the first group insurance protection granted aviation employees, all transport companies carry insurance on their transport and mail planes. Western Air has only lost four of its planes, three of which were mail carriers and one a trimotored transport.

Pacific Finance to Operate in State of Texas

Pacific Finance Corporation has entered the Texas automotive field through the establishment of a branch in Dallas, Tex., B. F. Nysewander, Jr., executive vice-president, announced yesterday.

The new branch which is the thirty-first to be established by the company since it began business ten years ago, will be in charge of Jack A. Gorman, for many years in the auto finance division of the home office here.

Further plans call for opening suboffices later in Houston, Fort Worth, San Antonio and Amarillo, Mr. Nysewander said that the decision to extend the company's service to Texas was due to the rapid advance of the Texas automobile market in recent years, that state now standing seventh in registrations with prospects of replacing Michigan in sixth place.

UNION OIL MAN WINS PROMOTION

A. C. Marshall, an employee of the Union Oil Company since 1914 when he entered the treasurer's office in a stenographic capacity, has been elected assistant treasurer, R. J. Keown, vice-president and treasurer, announced yesterday. Mr. Marshall's service with the company has been continuous since 1914 with the exception of his war service overseas. J. M. Rust is also assistant treasurer.

AMERICAN ICE NET SHOWS GAIN IN YEAR

NEW YORK, March 21. (Exclusive)—American Ice Company today reported for the year ended December 31, last, consolidated net income of $3,431,124 after interest, depreciation and taxes, equal after preferred dividends to $4.21 a share on the common stock, as against $3,252,362, or $3.92 a common share in 1928.

TO INCREASE CAPITAL

NEW YORK, March 21. (Exclusive)—Stockholders of the Joseph Lead Company at the annual meeting to be held April 10 will be asked to approve an increase in the capital shares from 2,000,000 to $2,500,000 shares of $10 par value. Holders of record the 20th inst. are entitled to vote.

DIVIDEND PASSED

NEW YORK, March 21. (Exclusive)—Directors of Hayes Body Corporation took no action yesterday on the resumption of stock dividends. Last year the company declared 8 per cent in stock and paid 6 per cent, the final quarterly payment of 2 per cent having been rescinded last January.

DIRECTOR ELECTED

NEW YORK, March 21. (Exclusive)—Henry Dundas was elected a director today of the Standard Oil Company of New York.

WHAT'S BEHIND YOUR STOCK

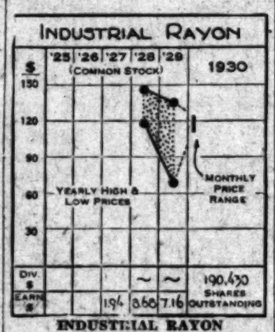

INDUSTRIAL RAYON

The Industrial Rayon Corporation is the fifth largest producer of rayon in the United States, operations being conducted solely by the viscose process. The company operates a plant at Cleveland with a capacity of about 4,500,000 pounds of rayon a year which was recently doubled with the addition of a plant at Covington, Va., organized as a subsidiary company. The company's product is used in knitted goods, underwear, hosiery, silk and cotton goods, braiding, upholstery, plush and woolen goods; also in electrical insulation, tire fabrics and as a substitute for rubberized silk.

The consolidated income account for the eleven months ended November 30, 1929, showed a net of $1,362,920, or $7.16 on the capital stock. Net for 1928 was $1,653,601, or $8.68 per share. Current assets at the end of November were $7,046,491, of which over $4,500,000 was in call loans and over $900,000 inventories, against current liabilities of $899,339. Excluding $3,374,000 goodwill and patents, the book value applicable to the capital stock was $13,531,875, or $71.06 a share.

CAPITALIZATION

Funded debt, $312,400; capital stock (no par,) 190,430 shares.

Current data: Under date of January 17, D. S. Mallory, treasurer, was reported to have announced plans to produce 10,000,000 pounds of rayon yarn during 1930. Production in 1929 was 5,367,000 pounds.

[All rights reserved. Cambridge Associates, Boston.]

Transamerica in Occidental Life Control

SAN FRANCISCO, March 21. (AP) Transamerica Corporation today announced the purchase of Occidental Life Insurance Company, Occidental Corporation and Occidental Investment Company. The purchase price was not given, but indication was that the outlay was sufficient to cover $25,000,000 in assets held by the three companies, whose head offices are in Los Angeles.

The purchase marks the entrance by Transamerica into the life-insurance field. Occidental Life has in force more than $150,000,000 in insurance. It is licensed to operate in fourteen States besides the Hawaiian Islands, Alaska and Canada.

L. M. Giannini, president of both Transamerica and Occidental, explained, "We have felt the acquisition of a life insurance company, well established on the Pacific Coast, was essential to our plans. It has been the intention to have institutions under Transamerica's control thoroughly representative of every type of financial service."

Insurance Head on Visit Here

J. Philip Bird, president of the New Jersey Manufacturers Casualty Company and the New Jersey Manufacturers Fire Insurance Company and vice-president and director of the International Re-Insurance Corporation, is in Los Angeles as a guest of Carl M. Hansen, president of the latter company. He is accompanied by Bentley H. Pope, an investment banker of Trenton, N. J.

The two financiers head a group of eastern interests which own in excess of 30 per cent of the stock of International Re-Insurance and Mr. Bird stated that he will suggest to his associates the advisability of materially increasing their present holdings in the company. He added that International's business is of a highly desirable nature and it is reasonable to assume that the company is only now beginning to reap the real benefit of the past twenty-two months of intensive work.

KINNER HAS NEW ENGINE ON TEST

Kinner Airplane and Motor Company is perfecting a new motor rated at 130 horsepower which is approximately the same size as its present K-5 100-horsepower engine, Robert Porter, chairman, announced yesterday. Its 190-horsepower engine is scheduled for a test by the United States Department of Commerce, Bureau of Aeronautics, April 10. All three are of the radial type.

NEW PLANS FOR EDISON GIVEN VOTE

Reclassifying of Stock and Change in Name of Company Approved

Stockholders of the Southern California Edison Company at their annual meeting yesterday ratified the proposal to reclassify the preferred stock issues and the amendment to the charter changing the name of the organization to Southern California Edison Company, Ltd., which provides for limited liability of stockholders. All directors were re-elected, and at a subsequent meeting of the board William C. Mullendore was elected a vice-president. All other officers were re-elected.

John B. Miller, chairman, in his address to stockholders outlined the accomplishments of the past year in which new records were made in the production of more than 3,000,000,000 kilowatt-hours of electric energy, or better than one-third of all the electric energy of the State, and also touched on the substantial increase in both gross and net earnings.

Commenting on the outlook for the current year Mr. Miller said the company has an objective of 365,000 horsepower of new business, or a 15 per cent increase in the consumers' connected load. Of this total 260,000 horsepower is to be secured from sale of power and light and 105,000 horsepower is to be developed in the sale of electrical appliances for the home. The company's generating system is now almost equally divided between water power and steam power plants.

In the reclassification of capital the authorized Class A 7 per cent preferred will be reduced from $30,000,000 to $27,000,000, the $3,000,000 difference, unissued, to be added to the present authorized $50,000,000 Class B 6 per cent preferred. Class D $21,000,000 5 per cent preferred authorized and unissued will be canceled and the present authorized $45,000,000 of Class C 5½ per cent preferred will be increased by $21,000,000. The common capital structure remains unchanged.

Huge Sinclair Oil Merger in Deadlock Stage

NEW YORK, March 21. (Exclusive)—The $800,000,000 merger project of the Sinclair Consolidated Oil Corporation, and the Prairie Oil and Gas Company, has reached an impasse, according to reports in Wall street today, that were based primarily on the departure from the city of the leading personages in the negotiations that have been conducted since last year.

Reports that this gigantic consolidation has been abandoned or would be abandoned have been in circulation in the oil industry and in Wall street for several weeks, but officers of Sinclair Consolidated have persistently denied the reports. Circles which were inclined to believe that the merger would not be consummated indicated that difficulty in financing a huge transaction of this kind at this time, especially in view of the cut in crude oil prices and the consequent deflation in value of large petroleum inventories, was at the root of the difficulty encountered by the companies in swinging the deal.

It was disclosed yesterday that W. S. Fitzpatrick, chairman of Prairie Oil and Gas Company, and D. H. Kelsey, vice-president, both of whom have been in New York for many weeks working on the consolidation, have returned west. Harry F. Sinclair was also reported to have left the city, presumably bound for his farm in New Jersey.

BAY CITY MINES

SAN FRANCISCO, March 21. (Exclusive) Following is the official list of quotations on the San Francisco Mining Exchange:

	Bid.	Asked.
Acme	.04	.05
Aladdin	.04	.05
Alta	.02	.03
Amador	.03	.04
Amalgamated	.01	.02
Banner	.01	.02
Belmont Metals	.30	
Belmont Osborn	.09	.10
Belmont Uncle Sam	.01	
Best and Belcher	.07	.08
Black Bear	.03	.04
Black Mammoth	.01	.02
Booth	.02	.03
Brougher	.01	.02
Butler Gold	.01	.02
Butte	.04	.05
Carrie	.01	.02
Central Eureka	.15	.16
Do. pfd.	.35	.38
Champion	.01	.02
Challar	.03	.04
Comstock Silver	.01	.02
Concordia	.02	.03
Cons. Virginia	.01	.02
Day Rock	1.75	
Deep Mines	.02	.03
Divide	.04	.05
Divide Ex.	.02	.03
Dividend	.01	.02
Dry Butte	.03	.04
Double O	.02	.03
First National	.02	.03
Gold Chain	.74	.78
Goldfield Cons.	.53	
Gold Hill		.22
Gold Reef	.01	.02
Gold Wedge	.01	.02
Gold Zone	.01	.02
Gould Curry	.02	.04
Great Bend	.01	
Harmill	.10	.13
Hickox	.20	
Ida-Maryland	.26	.28
Indian Mines	.06	.07
Jack Waite	.09	.10
Jumbo		.02
Kernick	.01	.02
Keystone	.01	.02
Kingston	.01	.02
Lone Star	.02	.04
Lucky Strike	.09	.10
McNamara	.05	.06
Do. Crescent	.02	.03
Majestic	.01	.02
Manhattan Gold	.01	.02
Mexican	.70	
Mineral Min.	.01	.02
Montana Mines	.20	
Moore	.05	.06
Myra	.01	.02
National Silver	.15	.17
North Star	.01	.02
Ophir	.01	.02
Orlando	.05	.06
Palmer Union com.	.01	.02
Do. pfd.	.02	.03
Penn Meadows	.01	.02
Petzel	.03	.04
Prince	.01	.02
Quicksilver	.05	.06
Round Min.	.07	.08
Savage	.04	.05
Silver King	.01	.02
Simon	.03	.04
St. Joe	.48	.50
Sucarman	.01	.02
Tabor	.26	.28
Tamarack	.42	
Telluric	.32	.34
Treasure Vault	.05	.06
Trinity Gold Bar	.12	.14
Tybo Dome	.03	.04
Union Cons.	.04	.05
Union Mines	.03	.04
West End	.01	.02
West Mines	.01	.02
Western Mercer	.01	.02
White Caps	.10	.11

FIGHT ON CHAINS SPREADING

Agitation Against System of Merchandising Gaining Impetus in All Parts of Country

BY JOHN F. SINCLAIR

(Copyright, 1930, by the North American Newspaper Alliance)

NEW YORK, March 21.—The fight against the chain store in the United States is growing in intensity. Already before Congress is the Capper-Kelly price-fixing bill, which aims to deny chain and department stores the right to cut prices on nationally advertised goods and empowers the manufacturer to fix the retail price.

The Federal Trade Commission has been investigating for months the chain-store development and practices. Recently Congress voted $142,000 additional to expand the study. Representative Jones of Texas introduced in Congress a bill to put chain stores under State incorporation regardless of their interstate character.

Antichain - store agitation has grown more intense in the South than elsewhere. There, several candidates are running for Congress on antichain platforms.

W. K. Henderson of Shreveport, La., owner of a radio station, the vitriolic agitator against chain stores, is stirring up plenty of discussion in the South, both for and against.

But other parts of the country are studying the problem, too. In 1929 legislators in twenty-five States considered antichain legislation, among them Missouri, Wisconsin, and Minnesota.

The Jones bill, now before Congress, which aims to put chain legislation in the hands of the States, is the first step in antichain legislation. If this goes through, then the different States believe they have power to meet the problem in their own way.

Chain leaders naturally are fighting this development vigorously.

How much of the total retail business of Canada do the chain stores handle?

The Dominion Bureau of Statistics estimates that the total annual sales in retail establishments amount to $2,000,000,000 of which $200,000,000 is done in chain stores.

The greatest expansion made by these stores in Canada has been in the retail grocery business. The annual total of this particular business is between $250,000,000 and $300,000,000, and the "chains" handle about $65,000,000 of this amount.

All told, there are 132 chain systems in the Dominion, according to the Bureau of Statistics, and 106 of these are incorporated companies, having a total capitalization of $57,000,000. Eighty-two per cent of this capitalization is home owned, 15 per cent is owned in the United States, and the rest in Great Britain and other nations.

The intense drive against chain stores, felt in the United States, has not hit Canada yet.

Foreign trade has become of increasing importance to California, particularly to Los Angeles, which now ranks second in the United States as a port city—that is, in the volume of foreign exports. The total value of the commerce which in handled at the Los Angeles Harbor is more than $1,000,000,000 a year, and is exceeded only by New York and New Orleans.

Probably for this reason the National Foreign Trade Council decided to hold its next annual meeting at Los Angeles on May. 23.

Another reason, too, is that California ranks fourth among the States as a source of American exports. During the last fifteen years Los Angeles has increased her exports more than 200 times in value, and they now exceed $1,000,000 a day.

Important problems arising out of foreign trade, ignored ten years ago, are given plenty of attention by Californians today.

Cheerful Tone on London Mart

LONDON, March 21. (Exclusive) The stock market had a buoyant tone today with further sensational rises in prices. Tobacco shares were in good demand. Rubber securities were firm. Artificial silk and textile issues had a steady tone. International Nickel shares were lower. The oil list was in good demand. Hydroelectric and South African mining shares were firm with Rhodesian issues a feature.

The gilt-edge division had a buoyant tone. Home rails were higher.

Prices of securities of American interest at 2 p.m. were: American Celanese, £5; Brazilian Traction ordinary, 42 1-4; Cable & Wireless B, 31⅛; Canadian Marconi, 25s; Columbia Graphophone, £5 13-16; Courtaulds, £2½; De Beers, £9 1-4; Ford Motors, Ltd., £3 7-8; International Nickel $42½, and Rand Mines, £3.

COTTON MARKET

NEW YORK, March 21. (AP)—Cotton advanced today on a renewal of covering by old crop shorts and some trade or commission house buying which was probably promoted by relatively steady Liverpool cables and reiterated rumors of a probable demand for deliveries on May contracts. All active positions made new high ground for the movement, but offerings increased somewhat as prices approached the 18¢ level for May contracts and there were fractions of 6 or 7 points from the best with the midafternoon market ruling about 3 to 13 points net higher.

RANGE OF PRICES

NEW YORK, March 21.—Cotton futures:

	Open.	High.	Low.	Close.
Jan., old	15.83	15.95	15.80	15.90
Jan., new	15.57	15.72	15.57	15.65
March	15.62	15.67	15.57	15.60
May	15.66	15.87	15.56	15.78@15.79
July	15.74	15.88	15.65	15.83@15.85
Oct., old	15.50	15.70	15.50	15.68@15.69
Oct., new	15.43	15.50	15.25	15.44
Dec., old	15.79	15.92	15.75	15.90
Dec., new	15.57	15.66	15.50	15.59

NEW ORLEANS, March 21.—Cotton futures closed steady at net advance of 12 to 28 points.

	Open.	High.	Low.	Close.
Jan.	15.60	15.67	15.67	15.61
March	15.15	15.15	15.12	15.30
May	15.50	15.53	15.20	15.50@15.51
July	15.45	15.64	15.38	15.60@15.61
Oct.	15.42	15.50	15.30	15.44
Dec.	15.57	15.65	15.49	15.50@15.59

SPOT PRICES

NEW YORK, March 21.—Spot, steady; middling, 15.85.

NEW ORLEANS, March 21.—Spot cotton closed steady, 25 points up. Sales, 403; middling, 15.61.

COTTONSEED OIL

NEW YORK, March 21. (Exclusive)—Cottonseed oil closed firm today at advances of 6 to 8 points. From the start to finish values were kept on the upgrade following the lead of the other markets, but the strength of cotton and provisions was especially beneficial. Hedging pressure appeared on the rallies, but offerings were promptly absorbed by local shorts and commission houses.

Sales, 4000 barrels. Prime crude, 7.25c; prime summer, yellow, spot, 8.80c; March closed 8.59c; May, 8.82c; July, 9.06c; September, 9.25c; October, 9.25c.

TRADING ON WOOL MART RUNS LIGHT

Little Change Reported from Previous Week in Prices and Demand

BOSTON, March 21. (AP)—The Commercial Bulletin of Boston will say tomorrow:

The week has been quiet again in the wool trade, the only demand of consequence evidently being in half-blood combing wools at slightly lower prices.

The markets of the world are a bit more stable for the moment in line with the opening at London which was fully discounted. Australia and London are now about on parity.

The mill position is still unsettled, although some indications of improvement in cloth demand are reported. In the West, activity is moderate and spotty.

Mohair is still rather slow and hardly changed in price.

The rail and water shipments of wool from Boston from January 1, 1930, to March 20, 1930, inclusive, were 34,223,000 pounds, against 43,064,000 pounds for the same period last year. The receipts from January 1, 1930, to March 20, 1930, inclusive, were 41,623,000 pounds, against 51,956,200 pounds for the same period last year.

The Bulletin will publish the following quotations tomorrow:

Scoured basis: Texas, fine 12 months (selected), 72@75; fine 8 months, 68@70. California: Northern, 68@67; middle county, 63@65; southern, 60@63. Oregon: Fine and F.M. staple, 74@73; fine and F.M. French combing, 70@73; fine and F.M. clothing, 67@68; Valley No. 1, 68@70.

Territory, scoured basis: Montana and Idaho, fine staple, choice, 72@74; fine blood combing, 72@74; ¼-blood, 63@65; ⅜-blood combing, 57@58.

Pulled: Delaine, 68@70; AA, 66@68; fine A supers, 60@63; A supers, 72@75.

Mohair: Domestic, good original bag, Texas spring, 47@48; good original Texas kid, 58@60. Arizona and New Mexico, 40@43; Oregon, 45@46.

Domestic grades, fine combing, 57@58; good carding, 38@40. Cape Winter firsts, nominal; summer firsts, 32@35. Cape Summer Kids, 65@67; Turkey, fair average, 32@33 (in bond.)

WOLCH TO ADDRESS BROKER GATHERING

H. A. I. Wolch, assistant Corporation Commissioner, will be the principal speaker at a dinner meeting, the 26th inst., of the California Brokers' Association to be held at the Commercial Club. Buron Fitts, Samuel W. McNabb, Lloyd S. Nix, Orra E. Monnette, and other prominent citizens are scheduled for short addresses.

CALUMET-ARIZONA MINING NET DROPS

NEW YORK, March 21. (Exclusive)—Calumet and Arizona Mining Company and subsidiaries reported today consolidated net income for 1929 of $7,733,603 after all charges, equal to $9.17 a share on 842,857 capital shares, against $7,770,353, or $9.22 a share on the same share basis for 1928.

INVESTMENT TRUSTS

NEW YORK, March 21. (AP)—Investment trusts:

	Bid	Asked
Affiliated Inv. Inc.	6	8
Do. new units	6	8
Alex Hamilton Inv. A	10	20
All Am. Gen.	19½	17¼
Alliance Inv.	7	8
Amn. Br. and Cont. pfd.	37	43
Amn. Cab Corp. B	1	
Amn. & Cont. Corp.	2	3
Amn. Pars. new	1	
Amn. Ins. Stocks	23½	24¼
Amn. Lond. and Emp. pfd.	30	34
Do. part.	24	27
Amn. Railway Trust	19	
Amn. Util. & Gen. B	19¼	17¼
Amn. Stand. Stocks	22	23
Astor Pin. A	43	44
Do. B		
Atlantic Sec. com.	13	20
Do. pfd.	38	40
Atl. & Pac. Int. units	35	45
Do. new scrip	1	
Do. pfd. war.	3	4
Do. int. com. ex-war.	30	40
Bankers Shares	21	23
Banstitzka Hold. Corp.	1	2
Bansville Corp.	13½	20½
Basic Ind. Shares	8	9
Bedford Nat. Corp units	9	9½
Br. Type Inv. new	9¼	9½
Brooklyn Cap. Inc.	30	
Cap. Manage	20	
Cent. Nat. A.	30	
Do. B	30	
Chain & Gen. Equities	1	1½
Do. pfd.	7	
Chain Stores Inv. new	20	
Do. pfd.	80	100
Charted Inv. com.	20	20½
Do. pfd.	70	
Chatham & Phenix Allied	37	39
Chelsea Exchange	20	
Do. B	20	
Chem. Natl. Assn.	35	40
Col. Investors	20	24
Cont. Mare Bank Shares A.	20	
Corp. Trust Shares	10	10½
Diversified Trust Shares A.	20	
Do. B	20	
Do. C	20	
Equitable Fin. Corp. A	15	20
Fed. Cap. com.	20	
Do. units	40½	34
Fixed Trust Shares A	20	
Do. B	20	
Gen. Equity A	20	
Granger Trade	21½	
Gude Windmill Trad.	20	
Inc. Equities	21½	
Incorp. Inv.	20	
Inv. Co. of America com.	20	
Do. pfd.	97½	93½
Inv. Trust of N. Y.	20	
Inv. Trustee Shares	20	
Keystone Inv. A of Del.	15	20
Do. B	20	
Mass. Inv. Trust	20	
Mohawk Inv. common	70½	73½
Nassau Manage Corp.	20	40
Natl. Bond & Shares	20	
Amn. Trust Shares	13½	10½
Old Colony Inv. Tr. com.	15	
Oil Shares Inc.	20	
Overseas Sec. Inc.	20	
Petroleum Trad. A	20	
Pow. and Life Sec. Trust	20	
Reyburn Co.	60	
Reynolds Inv. new com.	13	9½
Selected Am. Shares		11½
Stan. Col. Trust Shares	14½	15½
Stand. Holding	20	
Stand. Oil Trust Shares	20	
Strauss Inv. Units	20	
Tri-Nat. Trade	20	
Trust Stand. Oil Shares	20	
Union Fin. A	10	13
United Cap A Units	20	
Do. B Units	20	
United Founders	43	44
U. S. Ed. Land & P. A	42	43
U. S. Shares A	20	
Do. A-1	20	13½
Do. C-1	20	
Do. C-2	20	
Do. C-3	20	
Do. B-1	20	20½
Do. B-2	20	19½
U. S. Bank	20	
U. S. Sec. Inv.	20	
Wes. Hold. B com.	20	
Yeap Corp. units	38	42

TIGHTER MONEY CHECKS UPTURN

Call Rate Boost and Calling of Loans Factors

Moderate Recovery Recorded After Early Break

Sales Total Heaviest Since Last December

NEW YORK, March 21. (AP)—The bull movement on the stock market was forced to hurdle a barrier of higher money today, but acquitted itself with fair success, after momentary shying away from speculators for the advance, who, having grown increasingly aggressive under the stimulating influence of cheap money this week, concluded that the higher charges today would be but temporary.

Call money renewed at 3 per cent compared to yesterday's 2 per cent renewal rate, the lowest in years, and advanced successively to 4 and then 4½ per cent. About $190,000,000 in loans was called. Heavy selling profit-taking swept into the market around mid-day, and bears launched telling drives against a small group of issues. Bulls regained control of the price movement in the late afternoon, however, and closing prices were mostly higher, net gains running from 1 to nearly 8 points in the more active issues.

TRADING HEAVY

The cross currents of bullish and bearish activity piled up total sales of 4,629,290 shares, the largest day's business since December. The index of ninety leading shares was elevated more than a point further into new high ground since October. The ticker ran forty minutes after the close.

The tightening of purse strings in the money market was largely attributable to the withdrawal of credit through wiping out of the government's quarterly overdraft at the Federal Reserve, of which about $70,000,000 remained. Furthermore, banks have been finding the lower rates unprofitable and were unwilling to place funds over the week-end except at higher rates. A heavy demand for sterling in the foreign exchange market indicated foreign lenders were also growing dissatisfied with the low rates of return in this money market and withdrawing funds.

The weekly business and mercantile reviews stressed the stiffening in commodity prices this week as the outstanding favorable development. Trade and industry generally continued to make slow and irregular recovery. Dun's said: "Existing conditions point to a gradual and uneven advance, rather than a rapid and general upturn."

FAVORITES LEAD

The market activity centered in several of the old stand-bys, such as American Telephone and United States Steel. Both reached new high levels for the recovery early, slipped back around mid-day and rallied toward the close, United States Steel reaching its best level in the last hour, at 191, up more than 4 points.

Oils were again brought forward in the late trading. About a dozen were sent up to new tops for the year, including Standard of New Jersey, which touched 69, up 3-8. Coca Cola, Electric Auto Lite, International Harvester, United Aircraft, Vanadium and Warner Brothers rose 3 points or more. United Carbon sold up 10, and closed up nearly 8. Coppers were generally firmer in response to better sales reports.

National Cash Register sold off about 7 points to a new low for the year. American Car and Foundry, American Locomotive, Gillette, and Simmons also dropped to new lows for the year or longer. Du Pont and Allied Chemical lost a couple of points.

Commodities were generally firm, although May corn sold off more than a cent on large offerings. Wheat moved higher, the July position gaining 1 3-8 cents. Cotton closed to about 30 cents to $1 a bale higher.

Indicated Opportunities

In the price movement of any group of securities, there are always some which lag behind—

LOS ANGELES EXCHANGE

Interest Centers on Oil Shares Which Strengthen on Vigorous Buying Activity

Petroleum issues dominated operations on the Los Angeles Stock Exchange yesterday and provided the greater portion of the market trading. The list opened rather weakly, influenced in part by fears of a gasoline war and by an uncertain trend of New York stock prices. Buying operations were large, however, and the group improved steadily throughout the session and closed in an upward direction.

Standard Oil of California advanced 3-4 to reach the year's high point at 64½ and ended at 64 1-8. Richfield and Rio Grande were the most active traders on the board with a turnover of around 4000 shares each. The former opened at 25½ and worked up to a close at 26 7-8, for a net advance of 7-8. Rio Grande, opening at 22½, shot up to a close at 23½, up 1 1-8 points flat. Pacific Western and MacMillan firmed up fractionally, while Union ended at 45½, up 1-8, and Union Associates yielded ½ to 44 7-8.

Trading in other sections of the board was lighter than in recent sessions and no material changes took place. Pacific Lighting, recently inactive on this exchange, crossed the board at 95 and closed at 94 3-4 for an advance of 3¼ points. Pacific Finance, Security-First National Bank and Southern California Edison eased fractionally lower, while Transamerica and Western Air Express strengthened slightly.

Douglas Aircraft Company was a strong spot with an advance of 1 point to a new top for the year at 19 1-4. Claude Neon firmed up 5-8, while International Re-Insurance, on light sales, reacted 1½ points to 46½.

Sales totaled 37,148 shares valued at $906,614; previous day, 44,687 shares valued at $1,272,794.

1930 High	1930 Low	Div. per Sh.		Sales	High	Low	Last	Net Change	Closing Bid
425	180		*Aero Corp. of Cal.						300
47¼	42¾	1.60	Assoc. G. & E. "A"	100	47¼	...	...	+ ¼	47¼
2¼	1¼		Avia. Corp. Cal.						1½
14½	11¼	.80	Belco Chico new						12¾
17¼	12	2.00	Barnsdall Oil "A"						13¼
26	23¼	4% s.	Belco Chico Oil "A"	2,500	13½	13¼	13½	— ¼	13½
17	17		Byron Jackson Co.						17
19¾	17¼	1.00	Claude Neon	100	19¾	...	...	+ ⅝	19¾
120	112	1.00	California Bank	80	115	...	...	...	114
120	110	1.00	Central Investment			...	...	...	112½
113¼	110	4.00	Citizens Nat'l. Bank			...	...	...	111½
2	1	1.00	Cent. Dist. com.			...	...	...	1
54	44	1.00	Do. new			...	...	...	44
19¾	17¾		Douglas Aircraft	800	19¼	18¾	19¼	+ ¼	19¼
17	17	1.00	Emsco Der. com.			...	...	...	16
420	420	10.00	Farm. & Mer. Natl.			...	...	...	413½
¾	⅝	1.00	Foster-Kleiser com.			...	...	...	9
13	13	1.20	Gilmore Oil Co.	100	14¼	...	...	...	13½
88	88		Glen. St. Pr. 7 6-10%			...	...	...	88
22	22	1.60	Goodyear Tire, pfd.			...	...	...	22½
22	22	1.60	Goodrich T. & R. pfd.			...	...	...	22½
44	44		Hal Roach 8s pfd.			...	...	...	44
6	6	1.00	Holly Sugar com.			...	...	...	6
82¾	81	4.00	Home Serv. 6s pfd.			...	...	...	81½
4	3		Hoover Steel "A"			...	...	...	3
46½	46	3.00	Int. Re-Ins. Co.	100	46½	...	...	— ¼	46½
2	2		Langendorf B. "A"			...	...	...	2
1	1		Lincoln Mtg. Co.			...	...	...	1
5	5		Do. pfd.			...	...	...	5
7¾	7¾	.60	L. A. Athletic Club			...	...	...	7¾
100	100	6.00	L. A. Investment, pfd.			...	...	...	100
14	14	1.00	L. A. Gas & Elec. Co.	10	14½	...	...	— ¼	14½
100½	100½	6.00	Do. pfd.			...	...	...	100½
2	2		Do. Pac. Co.			...	...	...	2
95	94	5.00	Los Nietos Co.			...	...	...	94
36¾	32¾	2.00	Magnavox Co.	500	34¼	32¾	32¾	+ ¾	33½
1	1		Do. new			...	...	...	1
1	1		Do. "A"			...	...	...	1
1	1		Do. "B"			...	...	...	1
1	1		Do. Class "C"			...	...	...	1
1	1		Do. Class "D"			...	...	...	1
1	1		Do. Class "E"			...	...	...	1
1	1		Do. Class "F"			...	...	...	1
1	1		Do. Class "G"			...	...	...	1
1	1		Do. Class "H"			...	...	...	1
1	1		Do. Class "I"			...	...	...	1
1	1		Do. Class "J"			...	...	...	1
1	1		Do. Class "K"			...	...	...	1
1	1		Do. Class "L"			...	...	...	1
1	1		Do. Class "M"			...	...	...	1
1	1		Do. Class "N"			...	...	...	1
1	1		Do. Class "O"			...	...	...	1
1	1		Do. Class "P"			...	...	...	1
1	1		Do. Class "Q"			...	...	...	1
1	1		Do. Class "R"			...	...	...	1
1	1		Do. Class "S"			...	...	...	1
1	1		Do. Class "T"			...	...	...	1
1	1		Do. Class "U"			...	...	...	1
1	1		Do. Class "V"			...	...	...	1
1	1		Do. Class "W"			...	...	...	1
1	1		Do. Class "X"			...	...	...	1
1	1		Do. Class "Y"			...	...	...	1
1	1		Do. Class "Z"			...	...	...	1
1	1		Do. Class "AA"			...	...	...	1
1	1		Do. Class "BB"			...	...	...	1
1	1		Do. Class "CC"			...	...	...	1
1	1		Do. Class "DD"			...	...	...	1
1	1		Do. Class "EE"			...	...	...	1
1	1		Do. Class "FF"			...	...	...	1
1	1		Do. Class "GG"			...	...	...	1
1	1		Do. Class "HH"			...	...	...	1
1	1		Do. Class "II"			...	...	...	1
1	1		Do. Class "JJ"			...	...	...	1
1	1		Do. Class "KK"			...	...	...	1
1	1		Do. Class "LL"			...	...	...	1
1	1		Do. Class "MM"			...	...	...	1
1	1		Do. Class "NN"			...	...	...	1
1	1		Do. Class "OO"			...	...	...	1
1	1		Do. Class "PP"			...	...	...	1
1	1		Do. Class "QQ"			...	...	...	1
1	1		Do. Class "RR"			...	...	...	1
1	1		Do. Class "SS"			...	...	...	1
1	1		Do. Class "TT"			...	...	...	1
1	1		Do. Class "UU"			...	...	...	1
1	1		Do. Class "VV"			...	...	...	1
1	1		Do. Class "WW"			...	...	...	1
1	1		Do. Class "XX"			...	...	...	1
1	1		Do. Class "YY"			...	...	...	1
1	1		Do. Class "ZZ"			...	...	...	1
1	1		Do. Class "AAA"			...	...	...	1
1	1		Do. Class "BBB"			...	...	...	1
1	1		Do. Class "CCC"			...	...	...	1
1	1		Do. Class "DDD"			...	...	...	1
1	1		Do. Class "EEE"			...	...	...	1
1	1		Do. Class "FFF"			...	...	...	1
1	1		Do. Class "GGG"			...	...	...	1
1	1		Do. Class "HHH"			...	...	...	1
1	1		Do. Class "III"			...	...	...	1
1	1		Do. Class "JJJ"			...	...	...	1
1	1		Do. Class "KKK"			...	...	...	1
1	1		Do. Class "LLL"			...	...	...	1
1	1		Do. Class "MMM"			...	...	...	1
1	1		Do. Class "NNN"			...	...	...	1
1	1		Do. Class "OOO"			...	...	...	1
1	1		Do. Class "PPP"			...	...	...	1
1	1		Do. Class "QQQ"			...	...	...	1
1	1		Do. Class "RRR"			...	...	...	1
1	1		Do. Class "SSS"			...	...	...	1
1	1		Do. Class "TTT"			...	...	...	1
1	1		Do. Class "UUU"			...	...	...	1
1	1		Do. Class "VVV"			...	...	...	1
1	1		Do. Class "WWW"			...	...	...	1
1	1		Do. Class "XXX"			...	...	...	1
1	1		Do. Class "YYY"			...	...	...	1
1	1		Do. Class "ZZZ"			...	...	...	1
1	1		Do. Class "AAAA"			...	...	...	1
1	1		Do. Class "BBBB"			...	...	...	1
1	1		Do. Class "CCCC"			...	...	...	1
1	1		Do. Class "DDDD"			...	...	...	1
1	1		Do. Class "EEEE"			...	...	...	1
1	1		Do. Class "FFFF"			...	...	...	1
1	1		Do. Class "GGGG"			...	...	...	1
1	1		Do. Class "HHHH"			...	...	...	1
1	1		Do. Class "IIII"			...	...	...	1
1	1		Do. Class "JJJJ"			...	...	...	1
1	1		Do. Class "KKKK"			...	...	...	1
1	1		Do. Class "LLLL"			...	...	...	1
1	1		Do. Class "MMMM"			...	...	...	1
1	1		Do. Class "NNNN"			...	...	...	1
1	1		Do. Class "OOOO"			...	...	...	1
1	1		Do. Class "PPPP"			...	...	...	1
1	1		Do. Class "QQQQ"			...	...	...	1
1	1		Do. Class "RRRR"			...	...	...	1
1	1		Do. Class "SSSS"			...	...	...	1
1	1		Do. Class "TTTT"			...	...	...	1
1	1		Do. Class "UUUU"			...	...	...	1
1	1		Do. Class "VVVV"			...	...	...	1
1	1		Do. Class "WWWW"			...	...	...	1
1	1		Do. Class "XXXX"			...	...	...	1
1	1		Do. Class "YYYY"			...	...	...	1
1	1		Do. Class "ZZZZ"			...	...	...	1
1	1		Do. Class "AAAAA"			...	...	...	1
1	1		Do. Class "BBBBB"			...	...	...	1
1	1		Do. Class "CCCCC"			...	...	...	1
1	1		Do. Class "DDDDD"			...	...	...	1
1	1		Do. Class "EEEEE"			...	...	...	1
1	1		Do. Class "FFFFF"			...	...	...	1
1	1		Do. Class "GGGGG"			...	...	...	1
1	1		Do. Class "HHHHH"			...	...	...	1
1	1		Do. Class "IIIII"			...	...	...	1
1	1		Do. Class "JJJJJ"			...	...	...	1
1	1		Do. Class "KKKKK"			...	...	...	1
1	1		Do. Class "LLLLL"			...	...	...	1
1	1		Do. Class "MMMMM"			...	...	...	1
1	1		Do. Class "NNNNN"			...	...	...	1
1	1		Do. Class "OOOOO"			...	...	...	1
1	1		Do. Class "PPPPP"			...	...	...	1
1	1		Do. Class "QQQQQ"			...	...	...	1
1	1		Do. Class "RRRRR"			...	...	...	1
1	1		Do. Class "SSSSS"			...	...	...	1
1	1		Do. Class "TTTTT"			...	...	...	1
1	1		Do. Class "UUUUU"			...	...	...	1
1	1		Do. Class "VVVVV"			...	...	...	1
1	1		Do. Class "WWWWW"			...	...	...	1
1	1		Do. Class "XXXXX"			...	...	...	1
1	1		Do. Class "YYYYY"			...	...	...	1
1	1		Do. Class "ZZZZZ"			...	...	...	1
1	1		Do. Class "AAAAAA"			...	...	...	1
1	1		Do. Class "BBBBBB"			...	...	...	1
1	1		Do. Class "CCCCCC"			...	...	...	1
1	1		Do. Class "DDDDDD"			...	...	...	1
1	1		Do. Class "EEEEEE"			...	...	...	1
1	1		Do. Class "FFFFFF"			...	...	...	1
1	1		Do. Class "GGGGGG"			...	...	...	1
1	1		Do. Class "HHHHHH"			...	...	...	1
1	1		Do. Class "IIIIII"			...	...	...	1
1	1		Do. Class "JJJJJJ"			...	...	...	1
1	1		Do. Class "KKKKKK"			...	...	...	1
1	1		Do. Class "LLLLLL"			...	...	...	1
1	1		Do. Class "MMMMMM"			...	...	...	1
1	1		Do. Class "NNNNNN"			...	...	...	1
1	1		Do. Class "OOOOOO"			...	...	...	1
1	1		Do. Class "PPPPPP"			...	...	...	1
1	1		Do. Class "QQQQQQ"			...	...	...	1
1	1		Do. Class "RRRRRR"			...	...	...	1
1	1		Do. Class "SSSSSS"			...	...	...	1
1	1		Do. Class "TTTTTT"			...	...	...	1
1	1		Do. Class "UUUUUU"			...	...	...	1
1	1		Do. Class "VVVVVV"			...	...	...	1
1	1		Do. Class "WWWWWW"			...	...	...	1
1	1		Do. Class "XXXXXX"			...	...	...	1
1	1		Do. Class "YYYYYY"			...	...	...	1
1	1		Do. Class "ZZZZZZ"			...	...	...	1
1	1		Do. Class "AAAAAAA"			...	...	...	1
1	1		Do. Class "BBBBBBB"			...	...	...	1
1	1		Do. Class "CCCCCCC"			...	...	...	1
1	1		Do. Class "DDDDDDD"			...	...	...	1
1	1		Do. Class "EEEEEEE"			...	...	...	1
1	1		Do. Class "FFFFFFF"			...	...	...	1
1	1		Do. Class "GGGGGGG"			...	...	...	1
1	1		Do. Class "HHHHHHH"			...	...	...	1
1	1		Do. Class "IIIIIII"			...	...	...	1
1	1		Do. Class "JJJJJJJ"			...	...	...	1
1	1		Do. Class "KKKKKKK"			...	...	...	1
1	1		Do. Class "LLLLLLL"			...	...	...	1
1	1		Do. Class "MMMMMMM"			...	...	...	1
1	1		Do. Class "NNNNNNN"			...	...	...	1
1	1		Do. Class "OOOOOOO"			...	...	...	1
1	1		Do. Class "PPPPPPP"			...	...	...	1
1	1		Do. Class "QQQQQQQ"			...	...	...	1
1	1		Do. Class "RRRRRRR"			...	...	...	1
1	1		Do. Class "SSSSSSS"			...	...	...	1
1	1		Do. Class "TTTTTTT"			...	...	...	1
1	1		Do. Class "UUUUUUU"			...	...	...	1
1	1		Do. Class "VVVVVVV"			...	...	...	1
1	1		Do. Class "WWWWWWW"			...	...	...	1
1	1		Do. Class "XXXXXXX"			...	...	...	1
1	1		Do. Class "YYYYYYY"			...	...	...	1
1	1		Do. Class "ZZZZZZZ"			...	...	...	1
1	1		Do. Class "AAAAAAAA"			...	...	...	1
1	1		Do. Class "BBBBBBBB"			...	...	...	1
1	1		Do. Class "CCCCCCCC"			...	...	...	1
1	1		Do. Class "DDDDDDDD"			...	...	...	1
1	1		Do. Class "EEEEEEEE"			...	...	...	1
1	1		Do. Class "FFFFFFFF"			...	...	...	1
1	1		Do. Class "GGGGGGGG"			...	...	...	1
1	1		Do. Class "HHHHHHHH"			...	...	...	1
1	1		Do. Class "IIIIIIII"			...	...	...	1
1	1		Do. Class "JJJJJJJJ"			...	...	...	1
1	1		Do. Class "KKKKKKKK"			...	...	...	1
1	1		Do. Class "LLLLLLLL"			...	...	...	1
1	1		Do. Class "MMMMMMMM"			...	...	...	1
1	1		Do. Class "NNNNNNNN"			...	...	...	1
1	1		Do. Class "OOOOOOOO"			...	...	...	1
1	1		Do. Class "PPPPPPPP"			...	...	...	1
1	1		Do. Class "QQQQQQQQ"			...	...	...	1
1	1		Do. Class "RRRRRRRR"			...	...	...	1
1	1		Do. Class "SSSSSSSS"			...	...	...	1
1	1		Do. Class "TTTTTTTT"			...	...	...	1
1	1		Do. Class "UUUUUUUU"			...	...	...	1
1	1		Do. Class "VVVVVVVV"			...	...	...	1
1	1		Do. Class "WWWWWWWW"			...	...	...	1
1	1		Do. Class "XXXXXXXX"			...	...	...	1
1	1		Do. Class "YYYYYYYY"			...	...	...	1
1	1		Do. Class "ZZZZZZZZ"			...	...	...	1
1	1		Do. Class "AAAAAAAAA"			...	...	...	1
1	1		Do. Class "BBBBBBBBB"			...	...	...	1
1	1		Do. Class "CCCCCCCCC"			...	...	...	1
1	1		Do. Class "DDDDDDDDD"			...	...	...	1
1	1		Do. Class "EEEEEEEEE"			...	...	...	1
1	1		Do. Class "FFFFFFFFF"			...	...	...	1
1	1		Do. Class "GGGGGGGGG"			...	...	...	1
1	1		Do. Class "HHHHHHHHH"			...	...	...	1
1	1		Do. Class "IIIIIIIII"			...	...	...	1
1	1		Do. Class "JJJJJJJJJ"			...	...	...	1
1	1		Do. Class "KKKKKKKKK"			...	...	...	1
1	1		Do. Class "LLLLLLLLL"			...	...	...	1
1	1		Do. Class "MMMMMMMMM"			...	...	...	1
1	1		Do. Class "NNNNNNNNN"			...	...	...	1
1	1		Do. Class "OOOOOOOOO"			...	...	...	1
1	1		Do. Class "PPPPPPPPP"			...	...	...	1
1	1		Do. Class "QQQQQQQQQ"			...	...	...	1
1	1		Do. Class "RRRRRRRRR"			...	...	...	1
1	1		Do. Class "SSSSSSSSS"			...	...	...	1
1	1		Do. Class "TTTTTTTTT"			...	...	...	1
1	1		Do. Class "UUUUUUUUU"			...	...	...	1
1	1		Do. Class "VVVVVVVVV"			...	...	...	1
1	1		Do. Class "WWWWWWWWW"			...	...	...	1
1	1		Do. Class "XXXXXXXXX"			...	...	...	1
1	1		Do. Class "YYYYYYYYY"			...	...	...	1
1	1		Do. Class "ZZZZZZZZZ"			...	...	...	1
1	1		Do. Class "AAAAAAAAAA"			...	...	...	1
1	1		Do. Class "BBBBBBBBBB"			...	...	...	1
1	1		Do. Class "CCCCCCCCCC"			...	...	...	1
1	1		Do. Class "DDDDDDDDDD"			...	...	...	1
1	1		Do. Class "EEEEEEEEEE"			...	...	...	1
1	1		Do. Class "FFFFFFFFFF"			...	...	...	1
1	1		Do. Class "GGGGGGGGGG"			...	...	...	1
1	1		Do. Class "HHHHHHHHHH"			...	...	...	1
1	1		Do. Class "IIIIIIIIII"			...	...	...	1
1	1		Do. Class "JJJJJJJJJJ"			...	...	...	1
1	1		Do. Class "KKKKKKKKKK"			...	...	...	1
1	1		Do. Class "LLLLLLLLLL"			...	...	...	1
1	1		Do. Class "MMMMMMMMMM"			...	...	...	1
1	1		Do. Class "NNNNNNNNNN"			...	...	...	1
1	1		Do. Class "OOOOOOOOOO"			...	...	...	1
1	1		Do. Class "PPPPPPPPPP"			...	...	...	1
1	1		Do. Class "QQQQQQQQQQ"			...	...	...	1
1	1		Do. Class "RRRRRRRRRR"			...	...	...	1
1	1		Do. Class "SSSSSSSSSS"			...	...	...	1
1	1		Do. Class "TTTTTTTTTT"			...	...	...	1
1	1		Do. Class "UUUUUUUUUU"			...	...	...	1
1	1		Do. Class "VVVVVVVVVV"			...	...	...	1
1	1		Do. Class "WWWWWWWWWW"			...	...	...	1
1	1		Do. Class "XXXXXXXXXX"			...	...	...	1
1	1		Do. Class "YYYYYYYYYY"			...	...	...	1
1	1		Do. Class "ZZZZZZZZZZ"			...	...	...	1
1	1		Do. Class "AAAAAAAAAAA"			...	...	...	1
1	1		Do. Class "BBBBBBBBBBB"			...	...	...	1
1	1		Do. Class "CCCCCCCCCCC"			...	...	...	1
1	1		Do. Class "DDDDDDDDDDD"			...	...	...	1
1	1		Do. Class "EEEEEEEEEEE"			...	...	...	1
1	1		Do. Class "FFFFFFFFFFF"			...	...	...	1
1	1		Do. Class "GGGGGGGGGGG"			...	...	...	1
1	1		Do. Class "HHHHHHHHHHH"			...	...	...	1
1	1		Do. Class "IIIIIIIIIII"			...	...	...	1
1	1		Do. Class "JJJJJJJJJJJ"			...	...	...	1
1	1		Do. Class "KKKKKKKKKKK"			...	...	...	1
1	1		Do. Class "LLLLLLLLLLL"			...	...	...	1
1	1		Do. Class "MMMMMMMMMMM"			...	...	...	1
1	1		Do. Class "NNNNNNNNNNN"			...	...	...	1
1	1		Do. Class "OOOOOOOOOOO"			...	...	...	1
1	1		Do. Class "PPPPPPPPPPP"			...	...	...	1
1	1		Do. Class "QQQQQQQQQQQ"			...	...	...	1
1	1		Do. Class "RRRRRRRRRRR"			...	...	...	1
1	1		Do. Class "SSSSSSSSSSS"			...	...	...	1
1	1		Do. Class "TTTTTTTTTTT"			...	...	...	1
1	1		Do. Class "UUUUUUUUUUU"			...	...	...	1
1	1		Do. Class "VVVVVVVVVVV"			...	...	...	1
1	1		Do. Class "WWWWWWWWWWW"			...	...	...	1
1	1		Do. Class "XXXXXXXXXXX"			...	...	...	1
1	1		Do. Class "YYYYYYYYYYY"			...	...	...	1
1	1		Do. Class "ZZZZZZZZZZZ"			...	...	...	1
1	1		Do. Class "AAAAAAAAAAAA"			...	...	...	1
1	1		Do. Class "BBBBBBBBBBBB"			...	...	...	1
1	1		Do. Class "CCCCCCCCCCCC"			...	...	...	1
1	1		Do. Class "DDDDDDDDDDDD"			...	...	...	1
1	1		Do. Class "EEEEEEEEEEEE"			...	...	...	1
1	1		Do. Class "FFFFFFFFFFFF"			...	...	...	1
1	1		Do. Class "GGGGGGGGGGGG"			...	...	...	1
1	1		Do. Class "HHHHHHHHHHHH"			...	...	...	1
1	1		Do. Class "IIIIIIIIIIII"			...	...	...	1
1	1		Do. Class "JJJJJJJJJJJJ"			...	...	...	1
1	1		Do. Class "KKKKKKKKKKKK"			...	...	...	1
1	1		Do. Class "LLLLLLLLLLLL"			...	...	...	1
1	1		Do. Class "MMMMMMMMMMMM"			...	...	...	1
1	1		Do. Class "NNNNNNNNNNNN"			...	...	...	1
1	1		Do. Class "OOOOOOOOOOOO"			...	...	...	1
1	1		Do. Class "PPPPPPPPPPPP"			...	...	...	1
1	1		Do. Class "QQQQQQQQQQQQ"			...	...	...	1
1	1		Do. Class "RRRRRRRRRRRR"			...	...	...	1
1	1		Do. Class "SSSSSSSSSSSS"			...	...	...	1
1	1		Do. Class "TTTTTTTTTTTT"			...	...	...	1
1	1		Do. Class "UUUUUUUUUUUU"			...	...	...	1
1	1		Do. Class "VVVVVVVVVVVV"			...	...	...	1
1	1		Do. Class "WWWWWWWWWWWW"			...	...	...	1
1	1		Do. Class "XXXXXXXXXXXX"			...	...	...	1
1	1		Do. Class "YYYYYYYYYYYY"			...	...	...	1
1	1		Do. Class "ZZZZZZZZZZZZ"			...	...	...	1
1	1		Do. Class "AAAAAAAAAAAAA"			...	...	...	1
1	1		Do. Class "BBBBBBBBBBBBB"			...	...	...	1
1	1		Do. Class "CCCCCCCCCCCCC"			...	...	...	1
1	1		Do. Class "DDDDDDDDDDDDD"			...	...	...	1
1	1		Do. Class "EEEEEEEEEEEEE"			...	...	...	1
1	1		Do. Class "FFFFFFFFFFFFF"			...	...	...	1
1	1		Do. Class "GGGGGGGGGGGGG"			...	...	...	1
1	1		Do. Class "HHHHHHHHHHHHH"			...	...	...	1
1	1		Do. Class "IIIIIIIIIIIII"			...	...	...	1
1	1		Do. Class "JJJJJJJJJJJJJ"			...	...	...	1
1	1		Do. Class "KKKKKKKKKKKKK"			...	...	...	1
1	1		Do. Class "LLLLLLLLLLLLL"			...	...	...	1
1	1		Do. Class "MMMMMMMMMMMMM"			...	...	...	1
1	1		Do. Class "NNNNNNNNNNNNN"			...	...	...	1
1	1		Do. Class "OOOOOOOOOOOOO"			...	...	...	1
1	1		Do. Class "PPPPPPPPPPPPP"			...	...	...	1
1	1		Do. Class "QQQQQQQQQQQQQ"			...	...	...	1
1	1		Do. Class "RRRRRRRRRRRRR"			...	...	...	1
1	1		Do. Class "SSSSSSSSSSSSS"			...	...	...	1
1	1		Do. Class "TTTTTTTT

NEW YORK CURB STOCKS

[illegible]

MARKET AVERAGES

NEW YORK, March 21. (Exclusive)—Today's stock range, as compiled by the New York Times:

	High.	Low.	Last.
25 railroads	133.10	132.35	132.53
25 industrials	333.18	326.44	330.20
50 stocks	233.14	229.39	231.36

NET CHANGE

25 railroads	— .06
25 industrials	— .27
50 stocks	— .17

BONDS

	Day	Net change Month	Year
40 issues. 89.89	— .09	+2.85	+1.17

Yearly range of 50 stocks:

	High.		Low.	
*1930	233.14	Mar.	202.95	Jan.
1929	311.19	Sept.	164.43	Nov.
1928	231.45	Dec.	173.13	Feb.
1927	185.47	Oct.	150.82	Jan.
1926	142.35	Dec.	109.63	Mar.
1925	136.21	Dec.	61.18	Mar.
1924	107.20	Dec.	82.26	Apr.
1923	95.25	Mar.	77.15	Oct.
1922	98.06	Oct.	66.21	Jan.
1921	78.13	May	56.35	June
1920	94.87	Apr.	62.70	Dec.
1919	99.58	Nov.	68.78	Jan.
1918	86.16	Nov.	64.12	Jan.
1917	94.46	Jan.	67.47	Dec.

*—High for year to date.

NEW YORK, March 21. (AP)—Today's market averages: (Copyrighted, 1930, Standard Statistics Co.)

STOCKS

	50 Ind.	20 Rails.	20 Util.
Today	x189.5	138.9	x254.5
Previous day	188.2	138.9	253.6
Week ago	186.6	135.3	246.4
Year ago	217.3	132.2	212.5
2 years ago	158.3	123.2	138.0
3 years ago wkly. av.	111.4	110.8	105.3
High, 1930	188.2	140.3	253.6
Low, 1930	166.5	128.1	207.9

Sales today, 4,629,290 shares.
x—New highs.

BONDS

	10 Ind.	10 Rails	10 Util.
Today	94.2	107.2	x99.7
Previous day	94.2	107.8	99.6
Week ago	93.5	106.7	99.0
Year ago	94.2	103.4	97.5
2 years ago	96.5	108.9	101.0
3 years ago wkly. av.	96.2	106.0	98.6
High, 1930	94.3	107.8	99.6
Low, 1930	91.9	104.5	97.8

Sales today, par value, $23,516,000.
x—New high.

[illegible]

MARKET FLASHES

NEW YORK, March 21. (AP)—Following is
Stocks irregular; U. S. Steel reaches new 1930 high.
Bonds mixed: market relaxes on firmer money.
Curb irregular: Deere at new high.
Foreign exchanges firm; sterling in demand.
Cotton higher; steady cables and trade buying.
Sugar steady; better spot demand.
Coffee higher; firmer Brazilian cables.

CHICAGO, March 21. (AP)—Wheat firm: large export sales.
Corn easy; increased country offerings.
Cattle steady.
Hogs higher.

[illegible]

Stock sales today, 1,029,000 shares.
Stock sales year ago, 1,283,200 shares.
Bond sales today, $6,500,000.
Bond sales year ago, $2,240,000.

AS—Actual sales. XO—Ex-dividend. XR—Ex-rights. n—New. wi—When issued. ww—With Warrants. xw—Without warrants.

BANK STOCKS

NEW YORK, March 21. (Exclusive)—Range of New York bank stocks follows:

NEW YORK

	Bid.	Asked.
Bank of America	136½	137½
Bank of Manhattan	152½	153½
Bankers' Trust Co.	162½	163½
Central Hanover	400	404
Chase National, new	168½	169½
Chatham Phenix	139	141
Chemical Bank & Trust	92	93
Corn Exchange	243	245
Equitable Trust	132½	133½
Fifth-avenue Bank	3400	3600
First National Bank	5975	6025
Guaranty Trust Co.	818	822
Irving Trust Co.	74	74½
Lawyers' Title & Trust	285	295
Manufacturers' Trust	147	149
National City Bank	249	251
New York Trust Co.	305	308
Public National Bank	146	149
Brooklyn Trust	913	923
Commercial National Bank	570	580
Hibernia Trust Co.	165	175
Bank of U. S.	77	78½
People's National Bank	450	
Richmond National	150	
Empire Trust	91	93
Travelers' Insurance Co.	1540	1570
Hartford Fire Ins. Co.	86½	88
Globe & Rutger Fire Ins.	1150	1190
Manhattan	152½	154½

CHICAGO

	Bid.	Asked.
Central Trust, Ill.	410	413
Continental, Ill.	706	709
First National Bank	780	
Foreman National	778	783
Harris Trust	850	
Nat. Bank Republic	155	156
Northern Trust		895
People's Trust & Sav.	490	497
Union Bank, Chicago	323	326

DISCOUNT RATE HOLDS

CHICAGO, March 21. (Exclusive) The Federal Reserve Bank here made no announcement today regarding its rediscount rate of 4 per cent.

CHICAGO STOCKS

CHICAGO, March 21. (AP)—Following is the complete official list of transactions in stocks on the Chicago Stock Exchange today:

	Sales	High	Low	Close
Acme Steel	1,050	73¾	73½	73¾
Addressograph I.	95	33	33	....
Ainsworth Mfg.	50	28	....	....

[illegible]

BONDS

[illegible]

Stock sales today, 278,000 shares.
Bond sales today, $517,000.

DIRECTORS RE-ELECTED

CHICAGO, March 21. (Exclusive) At the annual meeting of stockholders of the National Tea Company, the retiring directors were re-elected.

SAN FRANCISCO

SAN FRANCISCO, March 21. (AP)—Price movements on the stock exchange were uncertain today, and trading slackened. Turnover was 58,448 shares, valued at $2,008,296. Bond sales totaled $5000.

Western investment demand continued to hold a steady volume, but early in the session traders stood aside, watching Wall street for signs of a possible downturn. Five new highs and two 1930 lows gave a fair picture of trends.

Reports of price confusion in retail circles, especially in Southern California, where independents offered gasoline a few cents lower than the major company stations, unsettled oil stocks. In the afternoon there was a sharp reversal of sentiment, sizeable fractional losses being replaced by gains. On the average, the group closed higher.

Utilities were irregular, most of the moves being slight. Pacific Telephone advanced 1¾ while the preferred lost a point and Great Western 7s slipped 1¼. Eastern advices recommending California utilities provided a cushion whenever selling developed.

Sherman Clay prior preferred rose 5 points for the only shift of more than $1 in the industrials. Fractional moves were about even as to gains and losses.

Transamerica added a ¼ point. Anglo Bank dipped, then recovered its 2½-point drop on selling ex-dividend, closing even.

Highs set today were: Crown Zellerbach A, 83; Pacific Telephone rights, 24¾; Pacific Lighting, 95¾. Lows were Roos Brothers at 24 and Spring Valley at 14⅞.

	Sales	High	Low	Last

[illegible]

DRUG RUMOR DENIED

NEW YORK, March 21. (Exclusive)—A. H. Diebold, president of Drug, Inc., denied today that negotiations are under way at present for a merger with Vick Chemical Company. Informal discussions with Vick Chemical officials were carried on sometime ago but no agreement was reached, he said. He denied that an exchange of stock had been agreed upon.

Radio-Keith-Orpheum Corp

Our Investors' Service Department has prepared an analysis of this Corporation in pamphlet form.

Copies on Request

ANDERSON & FOX
443 SOUTH SPRING ST.
FABER 5111

MEMBERS
SAN FRANCISCO STOCK EXCHANGE
SAN FRANCISCO CURB EXCHANGE
NEW YORK STOCK EXCHANGE
SEATTLE STOCK EXCHANGE
CHICAGO BOARD OF TRADE
SEATTLE CURB EXCHANGE
NEW YORK CURB EXCHANGE

OFFICES
NEW YORK SAN FRANCISCO
PORTLAND OAKLAND
SEATTLE HOLLYWOOD
LOS ANGELES BEVERLY HILLS

DIRECT PRIVATE WIRES

20% CASH buys GOOD STOCKS

KEEP POSTED! We Invite You to Use SHAREHOLDERS News Ticker, Stock Quotations, Statistical Dept., Financial Library

THROUGH SHAREHOLDERS' *liberal financing plan* you can buy good stocks out of income . . . paying 20% cash . . . the rest in 20 monthly payments. *Sell when you please* . . . or pay up contract, taking delivery of the stock, at any time. You receive all dividends and market profits. Orders can safely be executed by mail, if inconvenient to come in.

COME IN . . . OR MAIL COUPON FOR DETAILS

Gentlemen: Please send me without obligation, complete details of SHAREHOLDERS FINANCING PLAN and INVESTMENT SERVICE . . .

Name ______ Telephone ______ (if desired)
Street ______ City ______
T-3-22

SHAREHOLDERS FINANCING COMPANY
Licensed by the Corporation Department, State of California
STOCK EXCHANGE BLDG., LOS ANGELES, FABER 1366

New Issue — March 21, 1930

$15,000,000
Union Oil Company of California
5% Debentures
(With Capital Stock Subscription Warrants)

To be dated April 1, 1930 — To mature April 1, 1945

Authorized and presently to be outstanding, $15,000,000. Interest payable June 1 and December 1 (first coupon payable December 1, 1930), without deduction for Federal income tax not exceeding 2% per annum. Principal and interest payable in United States gold coin at the principal office of Dillon, Read & Co., New York, or at the office of the trustee in Los Angeles. Coupon debentures in denomination of $1,000, registerable as to principal only. Redeemable as a whole, or in part by lot, on any interest date on thirty days' notice, at the following prices and accrued interest: to and including June 1, 1933, 102½%; thereafter to and including June 1, 1936, 102%; thereafter to and including June 1, 1939, 101½%; thereafter to and including June 1, 1942, 101%; thereafter to and including June 1, 1944, 100½%; and thereafter prior to maturity, 100%.

Each debenture is to carry a subscription warrant, detachable on or after October 1, 1930, entitling the holder thereof to subscribe, on or before April 1, 1938, for ten shares of capital stock of the company, at the following rates per share; to and including April 1, 1932, $60 a share; thereafter to and including April 1, 1934, $65 a share; thereafter to and including April 1, 1936, $70 a share; and thereafter to and including April 1, 1938, $75 a share.

The indenture is to provide for a sinking fund, payable June 1, 1934 and annually thereafter to maturity, of $375,000 on June 1, 1934 and June 1, 1935, and $750,000 per annum thereafter, to be applied to the purchase of debentures at or below the then prevailing redemption price, and, to the extent not so obtainable, to the redemption of debentures by lot, on the next succeeding interest date, at that price; but the company shall have the right to deliver debentures taken at principal amount, in lieu of cash payments to the sinking fund.

Security-First National Bank of Los Angeles, Trustee

The following information is contained in a letter, dated March 20, 1930, from Mr. L. P. St. Clair, Executive Vice-President of Union Oil Company of California:

BUSINESS AND PROPERTIES

Union Oil Company of California, incorporated under the laws of California in 1890, is engaged, directly and through subsidiaries, in the production, refining and distribution of petroleum and its products. The company and its subsidiaries own in fee (or mineral rights in fee) 194,600 acres and hold under lease 60,849 acres—all in the United States. Additional acreage includes approximately 400,000 acres owned in fee in Colombia, South America, and a half interest in concessions to approximately 880,000 acres in Venezuela.

The company's production of crude oil and natural gasoline, subject to royalties, amounted in 1929 to approximately 22,600,000 barrels, and total receipts (including crude oil and oil products purchased) to approximately 50,700,000 barrels. Present production of crude oil and natural gasoline, from 605 wells in California, is at the daily rate of approximately 55,000 barrels, and in addition the company is purchasing about 53,000 barrels per day. The company also has 273 wells shut in capable of a daily production of about 55,000 barrels.

CAPITALIZATION

Funded indebtedness of the company, additional to these $15,000,000 debentures, was outstanding as at December 31, 1929, in the total amount of $21,544,500, comprised of $1,103,000 First Mortgage 5% Bonds, due 1931; $8,934,500 6% Gold Bonds, Series A (secured), due 1942; $8,300,000 5% Bonds, Series C, due 1935; $2,000,000 Union Atlantic Company 4½% Gold Bonds, due 1937 (representing one-half of a total issue of $4,000,000 guaranteed jointly and severally by the company and The Atlantic Refining Company), and $1,207,000 Purchase Obligations.

Capital stock (par value of $25 a share) was, as at December 31, 1929, authorized in the amount of 5,000,000 shares, of which 4,215,953 shares were outstanding. Of the authorized but unissued shares of capital stock, 150,000 shares are to be reserved for issuance upon the exercise of stock subscription warrants accompanying these debentures.

Proceeds from the sale of these debentures are to be used in the expansion of the company's business, and for other corporate purposes.

RESULTS OF OPERATIONS

Operations have resulted in a net profit in each year since 1896. Results of operations of the company and its subsidiary and controlled companies (including 50% interest in Union Atlantic Company, since formation of that company in 1927), during the six-year period ended December 31, 1929, were as follows:

Years Ended December 31:	Sales	Net earnings after all charges including depreciation and depletion, but before interest and Federal income taxes
1924	$65,950,218	$12,823,774
1925	74,378,772	12,456,110
1926	79,943,751	14,856,576
1927	80,273,327	12,200,870
1928	85,367,771	12,724,918*
1929	88,864,519	16,743,397

*Includes profit arising from the sale of certain oil properties, which profit however was almost completely offset by reducing the inventory value of fuel oil stocks.

The maximum annual interest requirement on all funded indebtedness of the company outstanding as at December 31, 1929, as shown above, plus annual interest on these debentures, is $1,908,640.

Net earnings for the year 1929, after deduction of all expenses including interest and Federal income taxes as actually paid and/or charged, amounted to $15,019,635, equivalent to $3.56 a share on the 4,215,953 shares of capital stock outstanding at the end of such year.

ASSETS

The consolidated balance sheet of the company and its subsidiaries, as at December 31, 1929, without adjustment for this financing, shows total assets (including $40,878,559 of recorded appreciation in value of certain proven oil properties), after deducting reserves and all liabilities except funded debt of approximately $200,000,000. Current assets are shown as $68,798,084 as against current liabilities of $9,947,053.

EQUITY

The indicated aggregate market value of the company's outstanding capital stock, based on current quotations (approximately $45 per share) on the New York Stock Exchange, is in excess of $180,000,000.

The company has agreed to make application in due course to list these debentures on the New York Stock Exchange.

We offer these debentures, with capital stock subscription warrants, for delivery if, when and as issued and accepted by us, subject to necessary action by stockholders and to approval of legal proceedings by counsel. It is expected that delivery will be made on or about April 1, 1930, in the form of temporary debentures of the company or interim receipts of Dillon, Read & Co.

Price 99½ and interest. Yield 5.05%

Dillon, Read & Co.

William R. Staats Co. — **Security-First National Company**

Bancamerica-Blair Corporation — **Tucker Hunter Dulin & Co.**

Offered in California only by such of the above named dealers as are licensed under the California Corporation Securities Act

NEW YORK, March 21. (AP)—Following is the complete closing list of today's transactions on stocks on the New York Stock Exchange:

Complete New York Stock Exchange Report

1930 High	Low	Div.	Stocks	Sales.	High.	Low.	Last.	Net Closing change.	bid.
33¾	22	....	Abitibi Power & Paper	1,400	23½	22	22¾	+ ¾	32½
85¼	44½	6	Do. pfd	100	85	85	85	+ ¼	92
57½	45	....	Abraham & Straus	100	54	54	54	+1½	51
24¾	23¼	1.60	Adams Express	3,200	33⅝	32⅝	32⅞	— ¼	32⅞
28½	23	2	Adams Mills	3,600	28½	26½	26½	+2¼	28
23¼	11½	....	Advance Rumely	100	18	17½	17½	— ½	17½
41½	22	....	Do. pfd	300	36¼	36	36	— ¼	35½
....	....	½	Ahumada Lead	200	¾	¾	¾	+ ⅛	¾
141¾	118	8	Air Reduction	9,400	141	138½	139½	— ¼	139¾
35¾	21	2½	Airway El. App.	7,500	33¾	33¾	34½	+1¼	34¾
....	....	....	Akron Rubber	1,700	2¼	2	2	— ⅛	2¼
7	7	....	Alaska Juneau	31,200	7	7	7	— ¼	7¾
15¾	8¼	....	Albany P. Wrap. Paper	200	13½	12	13½	+1	13½
34¾	22	....	Allegheny	18,900	33¼	31⅝	31½	— ¾	31½
104½	90¼	5½	Do. pfd	600	103¼	104¼	104¼	—1	104½
....	....	....	Allegheny Cp. Rts	100	99½	99½	99¾	....	99¾
263½	253¾	6a	Allied Chem. & Dye	2,700	265	263	263	— 1½	263
124½	121	....	Do. pfd	100	124¾	124¾	124½	+ ¼	124½
35¾	29½	3	Alpha Port. Cement	400	36	35¾	35¾	+ ¼	34
25	18	2	Amerada	2,400	23	22	23	+ ¾	23¾
8¼	6½	....	Am. Agri. Chem.	1,400	8¼	7⅞	7⅞	+ ⅛	7⅞
33¼	28	....	Am. Agri. Chem. pfd.	300	32¼	31¼	31¼	— ¾	31
77	77	2	Am. Bank Note	2,900	92½	89½	92	+2½	91
15	7	....	Am. Beet Sugar	200	8	8	8	— ¼	8
53½	46¼	....	Am. Bosch Magneto	300	51⅞	51¼	51¼	— ¼	51
54½	44¾	2.40	Am. Brake Shoe	2,800	54¼	53	53	— ¼	52¾
128	118¼	7	Do. pfd	150	127	127	127	+1½	124¾
17¾	9¾	....	Am. Brown Boveri El.	100	15¼	15	15¼	....	14¾
32.200	156	....	Am. Can	1,400	154¾	148¼	148¼	— ¾	148¼
145¾	140¼	7	Do. pfd	200	145¾	144½	145¼	+ ¼	145¼
82	65½	6	Am. Car & Fdy.	5,300	71	69½	69	— 3	68
145	140¾	7	Do. pfd	100	111	111	111	— ¾	110½
99¾	96¼	....	Am. Chain pfd	2,400	98½	96½	98¼	+ ¼	97
49¾	38¾	2½a	Am. Chicle	2,800	49¼	47¾	49	— ¼	49¾
33	19½	1.60a	Am. Coml. Alcohol	6,200	21¾	20½	21¼	+1	21¼
29¼	25¾	2	Am. Encaus. Tile	1,000	28¾	28¼	28¾	— ¼	28¾
56	....	....	Amer. & European	300	49¾	48¼	48¼	— ¾	48½
101¼	82¾	....	Am. & For. Power	23,400	91¾	87¾	89¼	+ ¾	89½
119½	107	7	Do. 7s pfd	100	113½	113½	113½	....	113½
110	106	6	Am.-Hawaiian S.S.	1,500	32½	31	31	— ½	30½
69¾	55¾	4.20	Am. Home Prod.	900	68	67¼	67¼	— ¾	67
39½	36	4b	Am. Ice	200	39¾	38¼	38½	+ ½	38½
54½	35¾	2	Am. Int'l	4,800	49¾	48¼	48¾	....	48¼
27¾	....	....	Am.-La France & Foam	200	27¾	27¼	27¼	....	27¼
102	84	8	Am. Locomotive	3,800	87½	84	85	—6½	84
117	112	7	Do. pfd	100	113¾	113¾	113¾	....	113½
111	103	7	Am. Mach. & Fdy.	400	104¾	104	104	— ¾	103
46	44	3	Am. Metal	100	45	44¾	44¾	....	44½
1	....	½	Am. Piano	100	¾	¾	¾	— ⅛	¾
114	77	1a	Am. Power & Light	7,400	113¾	111	111½	— ¾	111¾
107	106	6	Do. 6s pfd	500	106¼	106	106½	+1¼	106¼
89¾	80	5	Do. pfd "A" stp.	400	89¾	88¼	88¼	+ ¼	88
38	30½	1½	Am. Rad. Stand. Sab.	37,700	37¼	35¾	36¼	+ ¾	36¾
138	130¼	7	Do. pfd	100	137	137	137	....	137
37¾	33¼	....	Am. Rolling	3,700	33¾	31	32¼	+2½	33¼
100½	80¼	2	Am. Rolling Mills	4,800	93¼	91	94¼	— ¾	93
3	3	....	Do. Rts.	2,600	1¼	1¼	1¼	— ⅛	1¼
20½	17¾	2	Am. Smelting	200	21	21	21	— ¼	20½
20½	17¾	....	Am. Ship & Commerce	200	17¾	17¾	17¾	— ¼	17¾
77½	69¼	4	Am. Smelting & Ref.	2,500	74¼	73¾	74¼	+ ¾	74¼
138½	133	7	Do. pfd	1,000	138	137¼	137¼	....	137
53	43¾	3	Am. Snuff	100	42¾	42¾	42¾	— ¼	42¼
19¾	17¾	....	Am. Solv. & Chem.	300	18	17¾	17¾	— ¼	17¾
33¾	23½	3	Do. pfd	200	29	29	30	+ ¾	29½
85¾	44½	3	Am. Steel Fdry.	1,400	51¾	50	50¾	— ¾	50¾
68¾	60¼	3	Am. Sugar Refining	2,800	69	68	68¾	— ¼	67¾
107¾	63	7	Do. pfd	100	107¾	107¾	107¾	....	107¾
26¼	15½	3	Am. Sumatra Tobacco	2,400	17¾	15¾	16¼	—1½	16¼
27½	23	5	Am. Tel. & Cable	100	25	25	25	....	25
247	219	9	Am. Tel. & Tel.	15,600	248¼	245	247¾	+3½	247
240¼	197	8	Am. Tobacco	1,300	238¾	231½	233¾	— ¼	231
....	....	6	Do. pfd	200	124	123¾	124	+1	123½
....	....	8	Do. "B"	100	131¾	131¾	131¾	....	131¾
141½	125	8	Am. Tvpe Fdrs.	14,800	141¾	136¾	140¾	+ ¾	140
119¾	88½	1a	Am. Water Works	1,100	119¾	109¾	109¾	— ¾	109¾
44½	19¾	....	Am. Woolen pfd	1,100	39¾	39¾	39¾	....	39¾
6	5¾	....	Am. Writ. Paper Cifs.	700	6	5¾	5¾	....	5¾
41	23½	2	Do. pfd	200	41	40	41	—2	40
17	8½	....	Am. Zinc, Ld. & Sm.	300	9¾	14¾	14	+ ¼	14
29¾	25¾	.87	Do. pfd	100	29	29	29	+1¼	29
77¾	59¾	7	Anaconda Copper	46,100	75	73½	75	+2¼	74¾
46¾	35	2.40	Anchor Cap	1,000	45¾	44¾	45¾	— ¾	45¾
111	103	6½	Do. pfd	100	110¾	110¾	110¾	+2¾	110
30¾	20½	3	Ander. Copper Mls.	1,100	29¾	28¾	29¼	+1	29¼
39¾	30¼	2	Anglo-Am. Mtd.	100	32¾	32¾	32¾	....	32¾
5	3	....	Armour of Ill. "A"	800	5¾	5¾	5¾	....	5½
8¾	5¾	....	Do. "B"	200	8	8	8	....	8
63	39½	....	Do. pfd	200	58¼	58	58¼	— ¼	58
3	2½	....	Arnold Const.	200	3	3	3	....	3
23¼	21¾	2	Artloom	2,200	23	22¾	23	+ ¼	27
46¾	26½	4	Asso. Apparel Ind.	300	41¾	41¼	41¾	— ¾	41¾
47¾	28	2½	Asso. Dry Goods	3,200	43¾	41	41¾	+ ¼	41¾
91¼	83½	....	Do. 1st pfd	100	91	91	91	....	91
97¾	85	....	Do. 2d pfd	200	93	91¾	92	— ¼	93½
2.90	2.90	10	Atchison T. & S. F.	1,800	238	226	230	— ¾	230
195	162¾	5	Do. pfd	200	195	195	195	....	175
182	168	10b	Atl. Coast Line	100	176	174¾	176	....	168
55¾	46¼	....	Atl. Gulf & W.I.	100	50¾	50¾	50¾	....	50
48¾	36¼	2b	Atlantic Refining	21,300	48¾	46¼	46¾	+1	48½
104	81¼	4	Atlas Powder	2,100	104	102¾	103	+ ¼	104
34¾	21	....	Atlas Stores	16,400	32¾	31¼	31¼	— ¾	33
137¾	133¼	4a	Auburn Auto	23,300	254	248	251¾	+ ¾	251
15¾	12	....	Autosales	300	8	8	8	— ¼	8
18½	37	3	Auto Strop Razor "A"	1,200	6¼	4¾	4¾	+ ⅛	7
81¾	43¼	....	Aviation Corp.	3,400	7¼	6¾	7¼	+ ⅛	7
38	30½	1¾	Baldwin Locomotive	4,100	35	34¼	34¾	— ¾	34¾
116	111	7	Do. pfd	100	115	115	115	+ ¼	114¾
21¾	15	....	Baltimore & Ohio	2,100	20¾	20¼	20½	— ¼	20½
38¾	29¼	4	Do. pfd	200	33¾	32¾	32¾	+1¼	31½
10	10	6½	Bamberger pfd	200	10	10	10	....	10
37¾	24¾	2½	Bangor & Aroos.	1,500	28¾	28¾	28¾	— ¾	28¾
19¾	16¾	....	Barker Bros.	1,110	18	18¼	18	+1¼	19½
90	73¾	6½	Do. pfd	200	90	90	90	+ ¼	90
31¾	27¾	....	Barnet Leather	100	31	31	31	....	28
29¾	25½	2	Barnsdall "A"	29,600	28¾	28¼	28½	+1¼	28
97	77	7	Baruk Ist pfd stp.	20	99	98	98	+ ¾	99
16¾	13	....	Beacon Oil	1,800	16	15	16	+ ¼	15¾
81¾	67¼	4	Beatrice Creamery	400	74	73¼	73¾	— ¼	74
10¾	8¾	....	Belding Hemingway	300	9¾	9¾	9¾	— ¼	9¾
90	5.40	....	Belz. Nat. Hy. pto. pfd	300	83½	83½	83½	....	82½
27¾	22¾	2	Bendix Aviation	4,400	47¾	47¼	47¾	+ ¼	48
31¾	31¼	2	Best & Co.	1,500	41¾	41¼	41¾	+ ¼	41¾
21¾	8	....	Bethlehem Steel	21,300	104¾	103½	104	+ ¾	103¾
3	1¾	....	Do. 7s pfd	400	3	3	3	+ ¼	3
51¾	47¾	3	Bohn Alum.	3,400	50¾	50¼	50¾	+ ¾	47¾
4¾	2¾	....	Booth Fisheries	200	3¾	3¾	3¾	— ¼	3½
8¾	6¾	2a	Borden	6,100	73¾	73	73¾	— ¼	73
47¾	37¾	....	Borg-Warner	3,400	47	46	46¾	— ¼	46¾
18	14¾	....	Briggs Mfg.	43,300	18	17	17¾	— ¼	17¾
19¾	16¾	....	Brit. Emp. Steel	100	17	17	17	— ¼	17
5¾	4¾	....	Brit. Emp. Steel 2nd pf	100	4¾	4¾	4¾	....	4¾
14¾	11¾	....	Bkirn.-Manh. Trans.	200	77	77	77	+ ¾	74¼
131	131	8	Brooklyn Un. Gas	2,900	171¾	167¾	167¾	— ¾	167¾
19¾	15¼	....	Brunswick Balke	3,600	22¾	22	22	— ¾	19
16	15	....	Brunswick Term. & Ry.	700	19¾	19¾	19¾	— ¼	19
31¾	22¾	1	Bucrrus-Erie	2,900	30¾	30	30½	+ ¼	30½
73	53¾	2½	Do. Cvt. pfd	100	71¾	71¾	71¾	....	71¾
18¾	12	....	Do. 2d pfd stp.	150	11¾	11¾	11¾	....	11¾
9¾	9¼	1	Budd Mfg.	4,400	12¾	11	11¾	+ ¼	11¾
9¾	8¾	1	Budd Wheel	1,400	12¾	11¾	11¾	+ ¼	11¾
1.80	....	....	Bullard Co.	6,100	20	20	20	....	20
33¾	26¾	2	Bulova Watch	2,500	34¾	33	33¼	— ¾	33¼
105	90½	8	Burns Bros. "A"	400	106	106	106	....	103
7	2¼	....	Burns Bros. "B"	400	45	44¼	44¼	— ¼	44¼
2¼	1½	.50	Burroughs Add. Mach.	3,100	49¾	48¾	48¾	— ¾	48¾
39	36	2a	Bush Terminal	70	45	44	44	— ¾	43
100¼	....	7	Do. 7s Deb.	10	110	110	110	— ¾	100¼
6	2	....	Butte Copper & Zinc	1,400	3	3	3	....	3
11¾	8	....	Butte & Sup. Mining	5,800	10¼	9¾	10¼	....	9¾
29¾	16½	....	Butterick	1,400	27	26¾	26¾	— ¼	26¾
7	81⅝	....	Byers Co.	5,800	10¼	9¾	9¾	....	9¾
17¾	66¾	4	California Packing	200	74½	73¼	74½	+1¼	73
1	....	....	Callahan Zinc Lead	200	1¾	1¾	1¾	....	1¾
76¾	75¼	10	Calumet & Arizona	2,500	78	76¾	77¾	+ ¾	77¾
27¾	25	2	Calumet & Hecla	1,200	28¾	27¾	28	+ ¾	27¾
77	77	2	Campbell-Wyant	1,700	85¾	84	85	+ ¾	84½
63¾	63¾	5	Canada Dry Ginger Ale	1,200	73	71¾	73	+ ¾	73
187¾	170	10	Canadian Pacific	1,100	191	190¾	191	+1	187
3.80	2.80	....	Cannon Mills	100	32¾	32¾	32¾	— ¾	32
19¾	18¾	3	Capital Admin. "A"	1,000	20¾	20¼	20¾	— ¼	20
31	3	....	Do. pfd "A"	2,100	3¾	3¾	3¾	....	3¾
19¾	18¾	4	Case, J. I.	3,700	124	122	123	+ ¾	123
74	34½	3	Caterpillar Tractor	5,000	74	73½	73½	+ ¾	73¾
3	3	....	Celotex Co.	5,800	83¼	82½	83	— ¾	83
2¾	2¼	....	Central Aguirre	100	29	29	29	— ¼	28
31¾	24	....	Central Alloy Steel	1,800	32¾	31¾	31¾	+ ¾	31½
31¾	24	....	Central Aguirre Steel	1,100	32¾	31¾	31¾	+ ¾	31½
6	6	....	Cerro de Pasco	2,200	63¼	61¾	62¼	+2¾	62½
11	11	....	Certain-teed	2,600	15	15	15	....	15
4.20	4.20	....	Checker Cab	4,000	52¾	52¾	52¾	— ¾	52
283	18	....	Chesapeake & Ohio	800	232¼	232¼	232¼	— ¼	232
63¾	63¾	3	Chesapeake Corp.	100	76¼	75¼	75¼	— ¾	75
6	6	....	Chic. & Alton	200	7¾	6¾	6¾	— ¼	7
5¾	5¾	....	Do. pfd	200	7	7	7	....	7
14¾	14¼	....	Chicago & E. Ill. pfd	300	49¾	49	49	—1¼	49
13¾	13¾	....	Chic. Great Western	1,100	14¾	13¾	13¾	— ¼	13¾
5¾	5¾	....	Do. pfd	200	8¾	8¾	8¾	— ¼	8¾
24¾	22¾	....	C. M., St. P. & Pac.	2,500	41¾	40¾	41¾	— ¼	41
8¾	8¾	5	Do. pfd	2,700	87½	86¾	87	— ¼	86¾
84	84	....	Chicago & N. W.	1,600	85¾	84¼	84¾	— ¼	84¾
175	162¾	5	Chic. Pneu. Tool	7,600	175¾	174¾	175	....	175
168	168	10b	Atl. Coast Line	100	176	174¾	176	....	168
55¾	46¼	....	Atl. Gulf & W.I.	100	50¾	50¾	50¾	....	50
48¾	36¼	2b	Atlantic Refining	21,300	48¾	46¼	46¾	+1	48½
104	81¼	4	Atlas Powder	2,100	104	102¾	103	+ ¼	104
34¾	21	....	Atlas Stores	16,400	32¾	31¼	31¼	— ¾	33
137¾	133¼	4a	Auburn Auto	23,300	254	248	251¾	+ ¾	251
15¾	12	....	Autosales	300	8	8	8	— ¼	8
18½	37	3	Auto Strop Razor "A"	1,200	6¼	4¾	4¾	+ ⅛	7
81¾	43¼	....	Aviation Corp.	3,400	7¼	6¾	7¼	+ ⅛	7
38	30½	1¾	Baldwin Locomotive	4,100	35	34¼	34¾	— ¾	34¾
116	111	7	Do. pfd	100	115	115	115	+ ¼	114¾
21¾	15	....	Baltimore & Ohio	2,100	20¾	20¼	20½	— ¼	20½
38¾	29¼	4	Do. pfd	200	33¾	32¾	32¾	+1¼	31½
10	10	6½	Bamberger pfd	200	10	10	10	....	10
37¾	24¾	2½	Bangor & Aroos.	1,500	28¾	28¾	28¾	— ¾	28¾
19¾	16¾	....	Barker Bros.	1,110	18	18¼	18	+1¼	19½
90	73¾	6½	Do. pfd	200	90	90	90	+ ¼	90
31¾	27¾	....	Barnet Leather	100	31	31	31	....	28
29¾	25½	2	Barnsdall "A"	29,600	28¾	28¼	28½	+1¼	28
97	77	7	Baruk Ist pfd stp.	20	99	98	98	+ ¾	99
16¾	13	....	Beacon Oil	1,800	16	15	16	+ ¼	15¾
81¾	67¼	4	Beatrice Creamery	400	74	73¼	73¾	— ¼	74
10¾	8¾	....	Belding Hemingway	300	9¾	9¾	9¾	— ¼	9¾
90	5.40	....	Belz. Nat. Hy. pto. pfd	300	83½	83½	83½	....	82½
27¾	22¾	2	Bendix Aviation	4,400	47¾	47¼	47¾	+ ¼	48
31¾	31¼	2	Best & Co.	1,500	41¾	41¼	41¾	+ ¼	41¾
21¾	8	....	Bethlehem Steel	21,300	104¾	103½	104	+ ¾	103¾
3	1¾	....	Do. 7s pfd	400	3	3	3	+ ¼	3
51¾	47¾	3	Bohn Alum.	3,400	50¾	50¼	50¾	+ ¾	47¾
4¾	2¾	....	Booth Fisheries	200	3¾	3¾	3¾	— ¼	3½
8¾	6¾	2a	Borden	6,100	73¾	73	73¾	— ¼	73
47¾	37¾	....	Borg-Warner	3,400	47	46	46¾	— ¼	46¾
18	14¾	....	Briggs Mfg.	43,300	18	17	17¾	— ¼	17¾
19¾	16¾	....	Brit. Emp. Steel	100	17	17	17	— ¼	17
5¾	4¾	....	Brit. Emp. Steel 2nd pf	100	4¾	4¾	4¾	....	4¾
14¾	11¾	....	Bkirn.-Manh. Trans.	200	77	77	77	+ ¾	74¼
131	131	8	Brooklyn Un. Gas	2,900	171¾	167¾	167¾	— ¾	167¾
19¾	15¼	....	Brunswick Balke	3,600	22¾	22	22	— ¾	19
16	15	....	Brunswick Term. & Ry.	700	19¾	19¾	19¾	— ¼	19
31¾	22¾	1	Bucrrus-Erie	2,900	30¾	30	30½	+ ¼	30½
73	53¾	2½	Do. Cvt. pfd	100	71¾	71¾	71¾	....	71¾
18¾	12	....	Do. 2d pfd stp.	150	11¾	11¾	11¾	....	11¾
9¾	9¼	1	Budd Mfg.	4,400	12¾	11	11¾	+ ¼	11¾
9¾	8¾	1	Budd Wheel	1,400	12¾	11¾	11¾	+ ¼	11¾
1.80	....	....	Bullard Co.	6,100	20	20	20	....	20
33¾	26¾	2	Bulova Watch	2,500	34¾	33	33¼	— ¾	33¼
105	90½	8	Burns Bros. "A"	400	106	106	106	....	103
7	2¼	....	Burns Bros. "B"	400	45	44¼	44¼	— ¼	44¼
2¼	1½	.50	Burroughs Add. Mach.	3,100	49¾	48¾	48¾	— ¾	48¾
39	36	2a	Bush Terminal	70	45	44	44	— ¾	43
0	100¼	7	Do. 7s Deb.	10	110	110	110	— ¾	100¼
6	2	....	Butte Copper & Zinc	1,400	3	3	3	....	3
11¾	8	....	Butte & Sup. Mining	5,800	10¼	9¾	10¼	....	9¾
29¾	16½	....	Butterick	1,400	27	26¾	26¾	— ¼	26¾
7	81⅝	....	Byers Co.	5,800	10¼	9¾	9¾	....	9¾
17¾	66¾	4	California Packing	200	74½	73¼	74½	+1¼	73
1	....	....	Callahan Zinc Lead	200	1¾	1¾	1¾	....	1¾
76¾	75¼	10	Calumet & Arizona	2,500	78	76¾	77¾	+ ¾	77¾
27¾	25	2	Calumet & Hecla	1,200	28¾	27¾	28	+ ¾	27¾
77	77	2	Campbell-Wyant	1,700	85¾	84	85	+ ¾	84½
63¾	63¾	5	Canada Dry Ginger Ale	1,200	73	71¾	73	+ ¾	73
187¾	170	10	Canadian Pacific	1,100	191	190¾	191	+1	187
3.80	2.80	....	Cannon Mills	100	32¾	32¾	32¾	— ¾	32
19¾	18¾	3	Capital Admin. "A"	1,000	20¾	20¼	20¾	— ¼	20
31	3	....	Do. pfd "A"	2,100	3¾	3¾	3¾	....	3¾
19¾	18¾	4	Case, J. I.	3,700	124	122	123	+ ¾	123
74	34½	3	Caterpillar Tractor	5,000	74	73½	73½	+ ¾	73¾
3	3	....	Celotex Co.	5,800	83¼	82½	83	— ¾	83
2¾	2¼	....	Central Aguirre	100	29	29	29	— ¼	28
31¾	24	....	Central Alloy Steel	1,800	32¾	31¾	31¾	+ ¾	31½
31¾	24	....	Central Aguirre Steel	1,100	32¾	31¾	31¾	+ ¾	31½
6	6	....	Cerro de Pasco	2,200	63¼	61¾	62¼	+2¾	62½
11	11	....	Certain-teed	2,600	15	15	15	....	15
4.20	4.20	....	Checker Cab	4,000	52¾	52¾	52¾	— ¾	52
283	18	....	Chesapeake & Ohio	800	232¼	232¼	232¼	— ¼	232
63¾	63¾	3	Chesapeake Corp.	100	76¼	75¼	75¼	— ¾	75
6	6	....	Chic. & Alton	200	7¾	6¾	6¾	— ¼	7
5¾	5¾	....	Do. pfd	200	7	7	7	....	7
14¾	14¼	....	Chicago & E. Ill. pfd	300	49¾	49	49	—1¼	49
13¾	13¾	....	Chic. Great Western	1,100	14¾	13¾	13¾	— ¼	13¾
5¾	5¾	....	Do. pfd	200	8¾	8¾	8¾	— ¼	8¾
24¾	22¾	....	C. M., St. P. & Pac.	2,500	41¾	40¾	41¾	— ¼	41
8¾	8¾	5	Do. pfd	2,700	87½	86¾	87	— ¼	86¾
84	84	....	Chicago & N. W.	1,600	85¾	84¼	84¾	— ¼	84¾
175	162¾	5	Chic. Pneu. Tool	7,600	175¾	174¾	175	....	175
168	168	10b	Atl. Coast Line	100	176	174¾	176	....	168
55¾	46¼	....	Atl. Gulf & W.I.	100	50¾	50¾	50¾	....	50
48¾	36¼	2b	Atlantic Refining	21,300	48¾	46¼	46¾	+1	48½
104	81¼	4	Atlas Powder	2,100	104	102¾	103	+ ¼	104
34¾	21	....	Atlas Stores	16,400	32¾	31¼	31¼	— ¾	33
137¾	133¼	4a	Auburn Auto	23,300	254	248	251¾	+ ¾	251
15¾	12	....	Autosales	300	8	8	8	— ¼	8
18½	37	3	Auto Strop Razor "A"	1,200	6¼	4¾	4¾	+ ⅛	7
81¾	43¼	....	Aviation Corp.	3,400	7¼	6¾	7¼	+ ⅛	7
38	30½	1¾	Baldwin Locomotive	4,100	35	34¼	34¾	— ¾	34¾
116	111	7	Do. pfd	100	115	115	115	+ ¼	114¾
21¾	15	....	Baltimore & Ohio	2,100	20¾	20¼	20½	— ¼	20½
38¾	29¼	4	Do. pfd	200	33¾	32¾	32¾	+1

SHIPPING NEWS
AND ACTIVITIES AT
LOS ANGELES HARBOR

DAILY EASTERN CITRUS MARKETS

(By the Associated Press.)

Carlot shipments of California citrus, compiled from railroad passing reports for the California Fruit Growers' Exchange, were announced as follows:

	Oranges.	Lemons.
SOUTHERN CALIFORNIA		
March 20	109	22
Season to date	12,922	2,172
Last season to date	17,667	3,906
CENTRAL CALIFORNIA		
March 20	0	0
Season to date	4,271	130
Last season to date	6,574	240
NORTHERN CALIFORNIA		
March 20	0	0
Season to date	376	12
Last season to date	481	47

The market for California oranges was easier and slightly lower and for lemons steady at eastern and middle western auction centers yesterday. Sales totaled forty-seven cars of oranges and nine cars of lemons.

Analysis of trading gave the following price range per box:

	Oranges Graded above choice.	Oranges Choice.	Lemons Graded above choice.	Lemons Choice.
New York	5.45@7.65	4.60@7.10	4.65@5.50	4.10@4.50
Boston	5.30@6.80		6.05	5.00
Chicago	5.10@7.35	4.90@7.15	4.65@5.85	4.30@4.70
Cleveland	4.95@7.55	4.75@6.70	5.95@6.05	5.00@5.10
Cincinnati		6.30		
Philadelphia	6.05@8.25			
Pittsburgh	5.30@7.40	4.65@6.75	4.50@4.80	3.95
St. Louis	6.70			
Detroit	6.65@7.95	6.80@7.60		

Prices by size of Sunkist brand navel oranges were reported to the California Fruit Growers' Exchange, shippers, as follows:

	80s	100s	126s	150s	176s	200s	216s	252s	288s	324s
NEW YORK—										
Mahala, Highgrove	5.10	5.50	6.25	6.90	7.95	8.60	8.65	8.70	8.30	...
Pinnacle, Upland	4.60	5.15	6.15	6.85	7.75	8.70	8.60	8.60	7.90	...
BOSTON—										
Paul Neyron, La Verne	4.50	4.95	5.85	6.80	7.30	8.25	...	...	...	...
CHICAGO—										
Gavilan, Arlington	4.40	5.10	5.85	6.45	7.35	8.40	...	...	...	...
Vista Bonita, Hemet	4.25	5.00	5.80	6.50	7.25	8.00	8.35	8.55	...	...
PHILADELPHIA—										
Violet, Monrovia	4.75	5.45	6.20	7.05	7.65	8.30	8.25	8.30	...	...
DETROIT—										
Quality, Ojai	...	5.25	6.15	6.90	7.50	8.45	8.70	8.95	9.05	8.00
PITTSBURGH—										
Red C. Tl. Covina	4.35	5.00	5.80	6.50	7.50	8.25	8.85	8.85	7.90	...
CLEVELAND—										
Violet, Duarte	4.25	5.00	5.75	6.40	7.20	8.00	8.20	8.65	8.55	...
ST. LOUIS—										
Ridinghood, Charter Oak	4.55	5.05	5.90	6.75	7.75	8.75	8.65	8.60	8.80	8.70

Carlot sales averages per box were reported to the California Fruit Growers' Exchange on its own brands and to the Associated Press on all others as follows:

BOSTON—Market easier on oranges; higher on lemons. Carlot sales: Three cars oranges, one car lemons.

CALIFORNIA NAVELS
Red C. COV. Sunkist, Covina ... 5.55
Airship, FC. Sunkist, Fillmore ... 5.30
La Verne Beauties, LAV. Sunkist, La Verne ... 6.80
Paul Neyron, LAV. Sunkist, La Verne ... 6.15

LEMONS
Tartan, Q. Sunkist, Corona ... 6.05
Kiltie, Q. Red Ball, Corona ... 5.00

PITTSBURGH—Market lower in spots on fancy, easier and lower on other oranges; easier on lemons. Carlot sales: Five cars oranges, one car lemons. Florida carlot sales: Four cars oranges, $5.10.

CALIFORNIA NAVELS
Blue Goose, AFG. fancy, Corona ... 6.75
Unicorn, GBA. extra choice, Highland ... 6.10
Belt, GBA. choice, Highland ... 5.75
Carro Amano, GBA. Highland ... 6.35
Glen Rosa, SOI. fancy, Riverside ... 5.50
Glen Ivy, SOI. choice, Riverside ... 5.95
Roman, NASH. fancy, Riverside ... 5.95
Saxon, NASH. choice, Riverside ... 5.95
Gold Buckle, GBA. fancy, Highland ... 7.40
Belt, GBA. choice, Highland ... 6.60
Cougar, COV. Red Ball, Covina ... 4.65
Red C. Tl. COV. Sunkist, Covina ... 6.25
Cougar, Tl. COV. Red Ball, Covina ... 4.65

LEMONS
La Habra, NO. Sunkist, La Habra ... 4.80
Reliable, NO. Sunkist, La Habra ... 4.50
Bengal, NO. Red Ball, La Habra ... 3.95

PHILADELPHIA—Market higher on 176s and larger navels, lower on balance with strong demand. Carlot sales: Two cars oranges. Florida carlot sales: Five cars Valencias, $5.65; two cars oranges, $4.40.

CALIFORNIA NAVELS
Violet, DM. Sunkist, Monrovia ... 6.25
Pet, SD. Sunkist, San Dimas ... 5.65

CINCINNATI—Market strong on navels. Carlot sales: One car oranges. Florida carlot sales: Four cars oranges, $5.35; four cars grapefruit, $4.15.

CALIFORNIA NAVELS
Swallow, OK. choice, Ontario ... 6.30

ST. LOUIS—Market was higher on navels. Carlot sales: One car oranges. Florida carlot sales: One car Valencias, $5.90; one car grapefruit, $4.80.

CALIFORNIA NAVELS
Red Ridinghood, SD. Sunkist, Charter Oak ... 6.70

CLEVELAND—Market is lower on 150s to 176s navels, unchanged on balance; easier on bloods; higher on lemons. Carlot sales: Six cars oranges, one car lemons. Florida carlot sales: Six cars Valencias, $6.00; three cars grapefruit, $5.60; one car Porto Rico grapefruit, $5.65.

CALIFORNIA NAVELS
Violet, DM. Sunkist, Duarte ... 6.35
Jasmine, DM. Red Ball, Duarte ... 6.60
Liberty Bell Blue, JGC. fancy, Riverside ... 6.30
Liberty Bell Red, JGC. choice, Riverside ... 6.70
Pride of La Verne, MOD. Pure Gold, La Verne ... 4.95
Sweet Briar, MOD. Silver Seal, La Verne ... 4.75
Gavilan, RIV. Sunkist, Arlington ... 6.45
Quality, ST. Sunkist, Ojai ... 7.30
La Verne Beauties, LAV. Sunkist, La Verne ... 7.55
Paul Neyron, LAV. Sunkist, La Verne ... 7.00

LEMONS
President, OR. Sunkist, Tustin ... 5.95
Mark Twain, OR. Red Ball, Tustin ... 5.05
Commodore, OR. Sunkist, Tustin ... 6.05
Officer, OR. Red Ball, Tustin ... 5.10
Colonel, OR. Red Ball, Tustin ... 5.05
Captain, OR. Red Ball, Tustin ... 5.00

NEW YORK—Market easier and slightly lower on navels; strong on lemons. Carlot sales: Fifteen cars oranges, three cars lemons. Florida carlot sales: Twenty-one cars Valencias, $5.60; one car oranges, $5.30; eight cars grapefruit, $4.65.

CALIFORNIA NAVELS
Mahala, RIV. Sunkist, Highgrove ... 6.75
Swastika, RIV. Red Ball, Highgrove ... 6.25
Pinnacle, OK. Sunkist, Upland ... 6.40
Pinnacle tangerines, halves, Upland ... 3.10
Redlands Best, RH. Sunkist, Bryn Mawr ... 5.90
Redlands Pride, RH. standard, Bryn Mawr ... 6.75
O How Good, DM. Sunkist, Duarte ... 5.55
Cottontail, DM. Red Ball, Duarte ... 5.25
La Verne Beauties, LAV. Sunkist, La Verne ... 6.75
Paul Neyron, LAV. Sunkist, La Verne ... 6.40
Bear, OK. Sunkist, Ontario ... 5.80
Lotus, OK. Sunkist, Upland ... 6.70
Monogram, OK. Red Ball, Upland ... 6.70
Old Baldy, OK. Sunkist, Upland ... 5.45
Old Baldy, OK. Sunkist, Upland (Med. sweets) ... 6.70
Sunny Mountain, RIV. Sunkist, Highland ... 7.65
Blue Bird, RIV. Red Ball, Highland ... 7.10
Victoria, RIV. Sunkist, Casa Blanca ... 6.45
Victoria, Tl. RIV. Sunkist, Casa Blanca ... 7.10
Orchard, RIV. Sunkist, Riverside ... 6.50
Standard, RIV. Red Ball, Riverside ... 6.35
Paul Neyron, LAV. Sunkist, La Verne ... 5.95
Orchard King, COV. Sunkist, Covina ... 5.90
Gavilan, RIV. Sunkist, Arlington ... 5.90
Airship, FC. Sunkist, Fillmore ... 5.75
Alamo, FC. Red Ball, Fillmore ... 4.60
Oriole, FC. standard, Fillmore ... 5.25

LEMONS
Basketball, SA. Red Ball, Claremont ... 4.10
Basque, BRC. fancy, Fullerton ... 5.50
Popular, BRC. choice, Fullerton ... 4.50
Red Raven, P&L. fancy, Arlington ... 4.65
California, P&L. choice, Arlington ... 4.25

DETROIT—Market was higher on navels. Carlot sales: Two cars oranges. Florida carlot sales: One car oranges, $4.55.

CALIFORNIA NAVELS
Quality, ST. Sunkist, Ojai ... 7.95
Campfire, ST. Red Ball, Ojai ... 7.90
Heart of Gold, SB. Sunkist, Highgrove ... 6.65
Yankee Doodle, SB. Red Ball, Highgrove ... 6.80
Heart of Gold, Tl. SB. Sunkist, Highgrove ... 6.65

CHICAGO—Market slightly lower on oranges; about steady on lemons. Carlot sales: Twelve cars oranges, three cars lemons. Florida carlot sales: Three cars oranges, $5.90; four cars grapefruit, $6.10.

CALIFORNIA NAVELS
Gavilan, RIV. Sunkist, Arlington ... 6.65
Vista Bonita, RIV. Sunkist, Hemet ... 6.30
Lake Hemet, RIV. Red Ball, Hemet ... 6.50
Shamrock, NO. Sunkist, Placentia ... 7.55
Shamrock, St. Mikes, halves, Placentia ... 3.85
Shamrock, NO. Sunkist, Placentia (sweets) ... 7.35
Caledonia, NO. Red Ball, Placentia (sweets) ... 6.90
Victor, OK. Sunkist, Etiwanda ... 7.05
Crest, OK. Red Ball, Etiwanda ... 6.65
Mansion of Piru, VCE. Red Ball, Piru ... 6.95
Weaver of Piru, VCE. Red Ball, Piru ... 7.00
Mupu, VCE. Sunkist, Santa Paula ... 6.10
South Mountain, VCE. Red Ball, Santa Paula ... 5.50
La Verne Beauties, LAV. Sunkist, La Verne ... 7.05
Paul Neyron, LAV. Sunkist, La Verne ... 6.90
Optima, OK. Sunkist, Alta Loma ... 6.20
Red Hussar, OK. Red Ball, Alta Loma ... 6.50
Optima, Tl. OK. Sunkist, Alta Loma ... 6.75
Red Hussar, Tl. OK. Red Ball, Alta Loma ... 7.15
Red Mule, THP. fancy, Redlands ... 7.35
Century, THP. choice, Highland ... 5.75
Cloister, RMC. choice, Highland ... 5.70
Cherokee, HO. fancy, Highland ... 5.65
Glen Rosa, SOI. fancy, Riverside ... 5.25
Sweetest Yet, THP. fancy, Highland ... 5.10
Glen Ivy, SOI. choice, Highgrove ... 4.90

LEMONS
Yorba, NO. Sunkist, Yorba Linda ... 5.85
Linda, NO. Red Ball, Yorba Linda ... 5.65
Pet, SD. Sunkist, San Dimas ... 5.75
Greyhound, SD. Red Ball, San Dimas ... 4.70
Diplomat, SDC. first, Corona ... 4.85
Envoy, CDC. second, Corona ... 4.30

N. Y. PRODUCE STOCKS

NEW YORK, March 21. (Exclusive)—Following is a list of stocks and bonds traded in today on the New York Produce Exchange. Sales, 39,893 shares.

	Sales	High	Low	Close
Am. Ut.&Gen. A	600	22	21⅞	...
Am. Eagle Airc.	1,200	...	...	...
App. Gas w.i.	400	...	...	...
[illegible]				

(Remainder of the N. Y. Produce Stocks table [illegible], including: Auto. Std., Bancamerica-Blair, Chat. Phen. All., Chem. Nat. Ass., Comm. Nat. Ass., C. Gas Util. B, Cr. Cork Int. A, Dixon, Duquesne Gas w.i., Gen. Cap. B, Hamilton Gas, Gt. Nor. Inv. A, Inland Util., Intl. Carr., Int. Rustl. Iron, Jenkins, Kelvinator, Kinner, Lautaro Nitrate, Mapl. Prod. A, McFadden pfd., M.S.O.A. vt. w.i., Monarch A pfd., Nat. F. S., Nor. Europ. Oil, Pete Conv., Radio Sec. A, R.R. Shares, Shamrock Oil, Trenton Process, Twin Coach, U.S. & Br. Int. A, U.S. & Overseas, Zonda Gold, Irving Trust ... 200 71 69½ 71)

*—Cents.

BOSTON STOCKS

(Quotations yesterday on the Boston stock market furnished by E. A. Pierce & Co., 513 West Sixth street.)

	Bid.	Asked.
Adventure	20	75
Amoskeag	15½	17
Arizona Commercial	1½	1¾
Boston Elevated	79½	80
B. & M. 1st pfd. A stamped blank	110	120
Calumet & Arizona	81½	82½
Calumet & Hecla	27½	28
Copper Range	14½	15
East Butte	1½	1¾
Edison Electric	270	273
Franklin	...	...
Hancock	1½	1
Isle Royal	10	10½
Island Creek	40	42
Do. pfd.	105	...
Indiana	15	50
Keweenaw	2	2½
Lake Copper	90	100
Mass. Cons.	12	25
Mayflower	20	50
Mohawk	40	45
New Arcadian	40	45
N. E. Tel	153	153½
North Butte	3½	3½
Ojibway	1½	1¾
Old Dominion	8½	9
Pacific Mills	25½	28½
Quincy	30	35
Shannon	15	25
St. Mary's	25	27
Superior & Boston	5	15
Swift	31	31¼
United Shoe	63½	64
Do. pfd.	31	32
Utah Apex	2⅜	2¾
Utah Metals	50	60
Victoria	...	50
Amer. Pdry.	25⅜	25⅝
U. S. Elec. Prod	17⅛	18
United Fdry.	38⅜	38½

STANDARD OILS

(Furnished by E. A. Pierce & Co., 515 West Sixth street.)

	Bid.	Asked.
Anglo-Amn. Oil	17	18
Atlantic Lobos	¾	⅝
Borne Scrymser	23½	25
Buckeye	62½	64
Chesebrough Mfg.	160	165
Continental	15¼	16
Cumberland	41	46
Eureka	42	50
Galena Signal com.	2½	4
Do. old pfd.	77	80
Do. new pfd.	77	80
Humble Oil	108	108½
Illinois Pipe	246	248½
Imperial Oil	22¾	23½
Indiana Pipe	28	29
Intl. Pete.	22	22¾
Natl. Transit	20	20¾
N. Y. Transit	13	15½
Ohio Oil	70½	71
Penn. Mex.	30	35
Solar Refg.	24	25
Southern Pipe	14	15¼
South Penn. Oil	47¼	48½
S. W. Penn. Oil	35	40
S. O. Indiana	54¼	54⅜
Do. Kansas	30¼	31½
Do. Kentucky	33⅞	34
Do. Nebraska	48	49
Do. Ohio	87	90
Do. Ohio pfd.	120	121
Swan & Finch	6	10
Vacuum Oil	94	94¼

WOOL MARKET

BOSTON, March 21. (AP)—Trading on most lines of combing domestic wools is too small to give values a real test. Consumers of greasy combing wools are holding off until they feel more assurance in values abroad. The volume of business is fair on scoured wool for woolen manufacturers, but prices are slightly lower than a week ago. Mohair is getting some inquiries but no sales of consequence are being closed.

SUGAR MARKET

NEW YORK, March 21. (AP)—Raw sugar, 3.59; refined, 5.00.

Futures closed firm; approximated sales, 34,700 tons; March, 1.73; May, 1.71; July, 1.75; September, 1.84; December, 1.92; January, 1.92.

METAL MARKETS

CLEVELAND, March 21. (Exclusive)—Daily Metal Trade today says: Producers of track fastenings are fairly well engaged in production against old orders, although recent new business has been light. Demand for light rails is quiet. Additional car and locomotive business is coming out but in the main new railroad demands are light.

METAL PRICES

NEW YORK, March 21. (AP)—Copper quiet; electrolytic, spot and future, 18.

Iron quiet, unchanged.

Tin steady; spot and near by, 37.00; future, 37.23.

Lead quiet; spot, New York, 5.50; East St. Louis, 5.35.

Zinc quiet; East St. Louis spot and futures, 4.87@4.90.

Antimony, 7.87.

Quicksilver, 123.00.

COFFEE MARKET

NEW YORK, March 21. (AP)—Coffee, spot easy; demand fair; Rio No. 7, 10⅛; Santos No. 4, 14½.

Rio futures closed steady; approximately 17,000 bags sold; March, 9.05; May, 8.55; July, 8.22; September, 7.96; December, 7.76.

Santos futures firm; approximated sales 12,000 bags; March, 13.38; May, 12.80; July, 12.27; September, 11.76; December, 11.38.

NAVAL STORES

SAVANNAH, March 21. (AP)—Turpentine firm, 50¾; sales, 61; receipts 105; shipments none; stock, 5783.

Rosin firm; sales, 730; receipts, 452; shipments none; stock, 6627.

Quote: B, 6.00; D, 6.25; E, 6.55; F, 7.00; G, 7.15; H, 7.20; K, 7.25; M, 7.30; N, 7.60; WG, 7.75; WW, 7.75; X, 7.75.

DRIED FRUITS

NEW YORK, March 21. (AP)—Dried fruit unchanged.

PET MILK REPORTS

NEW YORK, March 21. (Exclusive)—Pet Milk Company today reported for the year ended December 31, last, net profits of $627,458 after interest, depreciation, taxes, etc., equal after preferred dividends to $1.18 a share on 450,000 common shares as against $797,378 or $1.55 a common share in 1928.

NEW RIO GRANDE OIL PLANS TOLD

Long Beach Terminal to Get All Elwood Output

Monthly Receipts Forecast at 800,000 Barrels

Vinvale and Olympic Plants Will Do Refining

BY WALDO DRAKE

The entire production of the Elwood fields of the Ria Grande Oil Company, averaging 800,000 barrels of crude petroleum monthly, will be brought to the company's Long Beach terminal after April 1, next, it was announced yesterday by Capt. M. M. Walk, marine superintendent. The greater part of the Elwood production has heretofore been dispatched to San Francisco for refining by other oil companies.

After discharge at the Long Beach terminal, the Elwood crude will be pumped via pipe line nineteen miles inland for refining at Rio Grande's Vinvale refinery. The Vinvale plant and Rio Grande's Olympic refinery at the local port, will thereby handle a minimum of 1,200,000 barrels of crude monthly, the additional 400,000 barrels coming from the Signal Hill and Santa Fe Springs fields.

To handle the big contract of pumping 27,000 barrels of crude daily through the nineteen-mile Long Beach-Vinvale pipe line, Rio Grande yesterday placed in operation twin Byron Jackson six-stage rotary pumps, which will shove the petroleum into the eight-inch pipe line at a pressure of 850 pounds per square inch. The big pumps are driven by two 250-horsepower General Electric motors, operating on 2300 volts.

The Rio Grande Oil Company yesterday put the final touches on its $2,000,000 fireproof marine terminal at Long Beach. The plant was begun on April 1, last, and as now completed includes a modern loading dock, twelve steel storage and supply tanks, with an aggregate capacity of 500,000 barrels, and an all-electric power system.

Pending arrangements to charter tankers for its own operation, the company will transport the Elwood crude here in southbound tankers of other local companies, according to Capt. Walk.

MANY TRAVELERS IN PORT OVER WEEK-END

Twelve hundred passengers will arrive or depart the port over the week-end on seven off-shore liners. Chief among them will be the Panama-Pacific electric liner California, arriving this morning with 600 travelers from New York, via Havana and the canal.

Others will be the Lassco liner City of Honolulu, out for Honolulu at noon with 160 cabin passengers; the Dollar trans-Pacific liner President Cleveland, from the Orient tomorrow and departing for the Near-West tomorrow noon; the two Panama Mail liners Ecuador, out for New York Monday with 125 passengers, and the Central American motorship City of San Francisco, in from the south this morning; the Italian motorship Leme of Navigazione Libera Triestina, sailing Monday for Mediterranean ports, and the Royal Mail motorship Lochmonar, sailing tonight for the United Kingdom.

Notables on the various ships include Frank Condon, the novelist, sailing on the Ecuador; Guy Bates Post, veteran actor, going to Honolulu on the City of Honolulu; L. A. Williams, youthful Beverly Hills sportsman, and Mrs. Williams, en route to Genoa on the Leme; Lieutenant-Commander G. B. Wilson, United States Navy, returning from duty in China on the President Cleveland, and A. H. Shaw, passenger traffic manager of the Pennsylvania Railroad, arriving with Mrs. Shaw aboard the California.

Representatives of the Pacific-European steamship lines and local cotton shippers were yesterday near agreement on cotton rates for the 1930-31 season, according to reports from the conference in session at the Alexandria. It was unofficially reported that a rate of 60 cents per 100 pounds for cotton export from this port to Bremen or Liverpool had been offered by the steamship men, but cotton chiefs denied this.

While the cotton question is the paramount issue, other subjects under discussion include handling of citrus fruits and standardization of tariffs. M. A. J. Jensen, general agent on the Pacific Coast for the Fred Olsen Line of Norway, was named chairman of the Pacific-European conference, vice P. F. Brown, Coast manager of the Bank Line.

Mayor Porter made a short visit to the harbor yesterday and spoke at a noon luncheon before the San Pedro Rotary Club. He told of seeking to lift Los Angeles into a higher moral plane and put it on a sound economic basis, but that opposition was seeking to obstruct his every move. The City Seal and what it stood for were elucidated.

A little expedition seeking flowers never identified before will get under way this week-end for Lower California, on either the Hansen Company motorship Costero or the Sequoia. The former leaves tomorrow and the Sequoia Wednesday. Dr. Donald A. Johansen of Stanford University and representing the import division of the United States Department of Agriculture, heads the party. Blooms of cactae including Ocotillo, and night-blooming primrose will be sought. Pickling vats are to be taken along to bring back many specimens for future laboratory study. Cedros Island and Cape San Lucas, at the southern end of the peninsula, will be visited. The party expects to be gone a month.

The Texaco tanker Australia, recently here, collided in New York yesterday with the Cuba Distilling Company tanker William Isom, according to the Marine Exchange. Both were reported badly damaged.

AIR MAIL SCHEDULE

(Mail as early as possible.)

Eastbound (day schedule:) Leaves Los Angeles 7:35 a.m. daily, except Monday, connecting at Salt Lake City with eastern lines. Arrives Salt Lake City 2:45 p.m., Mountain Time; Chicago, 6 a.m., Central Time; New York City, 6:40 p.m., Eastern Time. (Closing time for eastbound mail: Arcade Station, 6:30 a.m.; airport, 7:35 a.m.; main postoffice and substations, 5:30 a.m.)

Eastbound (night schedule:) Leaves Los Angeles 7 p.m. daily; arrives Salt Lake City 2:45 a.m., Mountain Time; Chicago, 6 p.m., Central Time; New York City, 6:40 a.m., Eastern Time. (Closing time, Arcade Station, 6 p.m.; airport, 7 p.m.; main postoffice and substations, 5 p.m.)

Westbound (day schedule:) Leaves New York City 11 a.m., Eastern Time; Chicago, 8 p.m., Central Time; Salt Lake City, 9:10 a.m., Mountain Time; arrives Los Angeles, 3:25 p.m., Pacific Time.

Westbound (night schedule:) Leaves New York City 8 p.m., Eastern Time; Chicago, 8 a.m., Central Time; Salt Lake City, 9:30 p.m., Mountain Time; arrives Los Angeles, 4:15 a.m., Pacific Time.

Coastwise, northbound: Leaves Los Angeles, 11:45 p.m. daily; arrives Bakersfield, 12:50 a.m.; Fresno, 2 a.m.; San Francisco, 5 a.m.; Medford, Or., 8 a.m.; Portland, 10:30 a.m.; Tacoma, 12:30 p.m.; Seattle, 1 p.m. (Closing time for northbound mail: Arcade Station, 10:55 p.m.; air mail boxes, 9 to 10 p.m.)

Coastwise, southbound: Leaves Seattle, 11:45 p.m.; San Francisco, 12:50 p.m.; arrives Los Angeles, 6 p.m.

Sun, Moon and Tide

Mar. 29 — April 6 — April 12 — April 20

SATURDAY, MARCH 22

Sun rises 6:53 a.m., sets 6:07 p.m.
Moon rises 1:30 a.m., sets 11:10 a.m.

TIDES, LOS ANGELES HARBOR

	High		Low		High		Low	
22	2:42	4.1	11:14	0.5	5:52	2.3	10:41	3.2
23	4:18	4.3	12:06	0.3	7:05	3.6	11:49	2.8
24	5:25	4.5	12:44	0.0	7:21	3.8	...	...
Mar.	Low		High		Low		High	
25	0:31	2.4	6:13	4.7	1:15	-0.1	7:39	4.0
26	1:03	1.9	6:53	5.0	1:51	-0.1	7:57	4.1
27	1:34	1.5	7:29	5.1	2:04	-0.1	8:17	4.3
28	2:03	1.1	8:01	5.1	2:24	0.1	8:38	4.3

Note—Tides are given in order of occurrence: first column denoting time and second column height in feet above or below mean low water. Light face type denotes a.m.; black face, p.m.

SHIPPING

PASSENGER SCHEDULE
VESSELS ARRIVING

	Berth
Saturday, March 22—	
Humboldt, San Francisco, 8 a.m.	88
California, New York via Havana, 7 a.m.	152
Harvard, San Francisco, 10 a.m.	155
Sunday, March 23—	
Hollywood, Buenos Aires via Puntarenas, 8 a.m.	178
President Cleveland, Orient via San Francisco, noon	232B
Emma Alexander, San Diego, 7 a.m.	154
Admiral Farragut, Portland via San Francisco, 9 p.m.	154
Harvard, San Diego, 2 p.m.	155
Yale, San Francisco, 10 a.m.	155
Raby Castle, New York via Newport News, 6 p.m.	51
Suwied, Baltimore, Norfolk, Charleston, 8 a.m.	160
Monday, March 24—	
Schwaben, Hamburg, Bremen, 8 a.m.	229E
Diamond Head, Hilo, Honolulu, 8 p.m.	158
Asama Maru, Orient via S. F., 8 a.m.	230A
Leme, San Francisco, 7 a.m.	230E
Yale, San Diego, 2 p.m.	155
West Camargo, San Francisco, 8 a.m.	178
Jacox, Seattle via S. F., 9 a.m.	160
Ecuador, San Francisco, 8 a.m.	188
City of San Francisco, Central American and Mexican ports, 8 a.m.	188

VESSELS SAILING

	Berth
Saturday, March 22—	
Humboldt, San Francisco, 7 p.m.	88
Lochmonar, United Kingdom, 5 p.m.	187
Harvard, San Diego, 3 a.m.	155
Castletown, San Francisco, 5 p.m.	160
City of Honolulu, Honolulu-Hilo, noon	156
Doylestown, Seattle via San Francisco, 5 p.m.	159
Capac, San Francisco, 5 p.m.	52
Sunday, March 23—	
Emma Alexander, Seattle via San Francisco, 11 a.m.	154
Harvard, San Francisco, 4 p.m.	155
Yale, San Diego, 3 p.m.	155
California, aSn Francisco, 10 a.m.	152
Raby Castle, Manila, midnight	51
Monday, March 24—	
Hollywood, River Plate via Puntarenas, 8 a.m.	177
President Cleveland, Orient via San Francisco, noon	232B
Leme, Mediterranean ports, 5 p.m.	230E
West Camargo, River Plate ports, 5 p.m.	178
Ecuador, New York via Mexican and Central American ports, 5 p.m.	188
City of San Francisco, San Francisco, 5 p.m.	188

VESSELS IN PORT
Midnight, Friday, March 21

PASSENGER VESSELS

Lochmonar, motorship (Br.)	187
City of Honolulu, steamer	156
Doylestown, steamer	159
Castletown, steamer	159

CARGO VESSELS

Horace Luckenbach, steamer	230D
Charles H. Cramp, steamer	190
Camina, motorship	188
Vaquero, motorship	94
Golden Wall, steamer	228D
Munleon, steamer	195
Silverspruce, motorship	231
Onondaga, steamer	232E
Salvatierra, steamer (Mex.)	P.R.
Munami, steamer	L.B.
Asuka Maru, steamer	230A

OIL CARRIERS

J. A. Moffett, tanker	98
Deroche, tanker	107
Solana, tanker	107
Chilseo, tanker	107

LUMBER CARRIERS

Tillamook, steamer	L.B.
Daisy Matthews, steamer	L.B.
Claremont, steamer	228A
San Pedro, steamer	224
Astoria, steamer	224
El Capitan, steamer	107
Olympic, steamer	74
Svea, steamer	73

LOCATION OF BERTHS

Outer Harbor, 35 to 73.
San Pedro, 74 to 98.
West Basin, 101 to 149.
Wilmington, 150 to 190.
East Basin, 191 to 204.
Terminal Island, 205 to 241.
Long Beach, not numbered.

RADIO REPORT

The Radio Corporation of America, in co-operation with the United States Health Service and the Seaman's Institute, will receive requests through the KSE station at Los Angeles Harbor for medical and surgical services for ships at sea.

LOS ANGELES STATION
Noon, March 20

BRUNSWICK, Sydney for Los Angeles, 2182 miles southwest of Los Angeles.
HELEN WHITTIER, Balboa for Los Angeles, 564 miles north of Balboa.
LARRY DOHENY, Balboa for Los Angeles, 2521 miles south of Los Angeles.
MUNDELTA, Balboa for Los Angeles, 1561 miles south of Los Angeles.
ATHEL REGENT, Balboa for Los Angeles, 1238 miles south of Los Angeles.
J. W. VAN DYKE, Los Angeles for Balboa, 1121 miles north of Balboa.
PACIFIC FIR, Los Angeles for Balboa, 826 miles south of Los Angeles.
HANOVER, Balboa for Los Angeles, 1075 miles south of Los Angeles.
SUSAN V. LUCKENBACH, Los Angeles for Balboa, 1535 miles north of Balboa.
PAT DOHENY, Balboa for Los Angeles, 1374 miles south of Los Angeles.

8 p.m., March 20

VENEZUELA, Champerico for Mazatlan, 790 miles south of Mazatlan.
COURAGEOUS, Hongkong for Los Angeles, 935 miles west of Los Angeles.
SILVERYEW, Balboa for San Francisco, 1260 miles south of San Francisco.
RICHFIELD, Los Angeles for San Francisco, 90 miles south of San Francisco.
WASHINGTON, Mazatlan for San Jose, 130 miles from San Jose.
MOCTEZUMA, San Jose for Manzanillo, 1020 miles south of Los Angeles.
EUREKA, San Francisco for Seattle, 16 miles north of San Francisco.
ALASKA STANDARD, Guaymas for Los Angeles, 334 miles south of Los Angeles.
J. A. MOFFETT, La Union for Los Angeles, 205 miles south of Los Angeles.
LEBEC, Seattle for Los Angeles, 484 miles north of Los Angeles.
ARIZONA, Aberdeen for Los Angeles, 623 miles north of Los Angeles.
EL SEGUNDO, Los Angeles for Guaymas, 750 miles north of Guaymas.
F. H. HILLMAN, Richmond for Los Angeles, 74 miles north of Los Angeles.
W. S. MILLER, Willbridge for Los Angeles, 592 miles north of Los Angeles.

ARRIVALS AND DEPARTURES

Compiled by Marine Exchange

ARRIVED, FRIDAY, MARCH 21

Ship	Time	From	Operator
CHARLES H. CRAMP, steamer	12:05 a.m.	New York-S.D.	Argonaut Line
EEMDYK, steamer (Dutch)	12:30 a.m.	San Francisco	Holland-America Line
F. H. HILLMAN, tanker	1:40 a.m.	Richmond	Standard Oil Co. of Cal.
CASTLETOWN, steamer	5:00 a.m.	Charleston	Nelson S.S. Co.
ASUKA MARU, steamer (Jap.)	10:40 a.m.	Houston	Nippon Yusen Kaisha
COSTERO, motorship (Pan.)	11:15 a.m.	San Jose del Cabo	Acct. E. H. Hansen
YALE, steamer	4:25 p.m.	San Diego	Los Angeles S.S. Co.
LOCHMONAR, motorship (Br.)	7:00 p.m.	San Francisco	Royal Mail Steam Pkt.
HORACE LUCKENBACH, ss.	10:00 p.m.	San Francisco	Luckenbach Lines
J. A. MOFFETT, tanker	3:45 p.m.	La Union	Standard Oil Co. of Cal.

Vessels arriving between 9 p.m. and midnight estimated from radio reports and operators' advices.

SAILED, THURSDAY, MARCH 21

Ship	Time	For	Operator
KANJU MARU, tanker (Jap.)	3:40 a.m.	Tsurumi	Teikoku Kisen Kaisha
LOS ANGELES, tanker	6:25 a.m.	Elwood	Union Oil Co.
NEVADA, tanker	9:10 a.m.	Port Arthur	Texas S.S. Co. of Cal.
SANTA BARBARA, steamer	12:45 p.m.	San Francisco	J. R. Hanify Co.
YALE, steamer	4:30 p.m.	San Francisco	Los Angeles S.S. Co.
EEMDYK, steamer (Dutch)	10:00 p.m.	Hamburg	Holland-America Line
BATOE, steamer (Dutch)	6:25 p.m.	Macassar	Java-Pacific Line
EMMA ALEXANDER, steamer	6:40 p.m.	San Diego	Pacific S.S. Co.
MISSOURIAN, motorship	3:40 p.m.	New York	Amer.-Hawaiian S.S. Co.
F. H. HILLMAN, tanker	8:35 p.m.	Richmond	Standard Oil Co. of Cal.

Vessels sailing between 9 p.m. and midnight estimated from operators' advices.

TO ARRIVE AND SAIL TODAY

Compiled by Marine Exchange

VESSELS DUE TO ARRIVE, SATURDAY, MARCH 22

Ship	Berth	From	Operator
HUMBOLDT, steamer	88	San Francisco	L. A. & S. F. Nav. Co.
CALIFORNIA, steamer	152	N. Y.-San Diego	Panama Pacific Line
DAKOTAN, steamer	176	New York	Amn.-Hawaiian S.S. Co.
HARVARD, steamer	155	San Francisco	Los Angeles S.S. Co.
COMMERCIAL GUIDE, steamer	164	Honolulu	Moore & McCormack
CITY OF VANCOUVER, steamer (Br.)	Anc.	Garston Acc.	Canadian Amn. Sh. Co.
ADMIRAL SEBREE, steamer	154	Portland-S. F.	Pacific S.S. Co.
ROBERT LUCKENBACH, steamer	232D	New York	Luckenbach Lines
DIO, steamer	59	San Francisco	Redwood Line
SAN CLEMENTE, steamer	228E	Philadelphia	Quaker Line
SANTA INEZ, steamer	176	Seattle-S. F.	McCormick S.S. Co.
WALLINGFORD, steamer	177	Portland-S. F.	McCormick S.S. Co.
OREGON, tanker	172	Everett	Texas S.S. Co. of Cal.
TORRES, tanker	L.B.	Richmond	Richfield Oil Co.
LOS ALAMOS, tanker	Anc.	Grays Harbor	General Pet. Co.
W. S. MILLER, tanker	98	Portland	Standard Oil Co. of Cal.
LEBEC, tanker	239	Seattle	General Pet. Corp.
STANDARD SERVICE, tanker	97	San Diego	Standard Oil Co. of Cal.
CHESTER SUN, tanker	101	Philadelphia	Sun Oil Co.
ALASKA STANDARD, tanker	Anc.	Guaymas	Standard Oil Co. of Cal.
YEIYO MARU, tanker (Jap.)	167	Tokuyama	Nippon Tnkers Co.
MONTEBELLO, tanker	150	Oleum	Union Oil Co.
CHINA ARROW, tanker	238	New York	Standard Transp. Co.
EDNA CHRISTENSON, steamer	73	San Diego	Sudden & Christenson
JANE NETTLETON, steamer	38	Everett-S. F.	Andrew F. Mahony

VESSELS DUE TO SAIL, SATURDAY, MARCH 22

Ship	Berth	For	Operator
HUMBOLDT, steamer	88	San Francisco	L. A. & S. F. Nav. Co.
LOCHMONAR, motorship (Br.)	187	Liverpool	Royal Mail St. Packet Co.
HARVARD, steamer	155	San Diego	Los Angeles S.S. Co.
CASTLETOWN, steamer	160	San Francisco	Nelson S.S. Co.
DOYLESTOWN, steamer	160	S. F.-Seattle	Nelson S.S. Co.
CITY OF HONOLULU, steamer	156	Honolulu	Los Angeles S.S. Co.
HORACE LUCKENBACH, steamer	230D	Philadelphia	Luckenbach Lines
CHARLES H. CRAMP, steamer	190	San Francisco	Argonaut Line
CAMINA, motorship	188	Puntarenas	Leon Ellson
MUNLEON, steamer	178	S. F.-Portland	McCormick S.S. Co.
SALVATIERRA, steamer (Mex.)	228E	La Paz	Jose Martinez
COMMERCIAL GUIDE, steamer	164	New York	Moore & McCormack
ADMIRAL SEBREE, steamer	154	S. F.-Portland	Pacific S.S. Co.
STANDARD SERVICE, tanker	98	Topolobampo	Standard Oil Co. Cal.
ALASKA STANDARD, tanker	Anc.	Elwood	Standard Oil Co. of Cal.
J. A. MOFFETT, tanker	97	Portland	Standard Oil Co. of Cal.
SVEA, steamer	73	Grays Harbor	Wilson Bros. & Co.
CAPAC, steamer	52	San Francisco	W. R. Grace & Co.
OSHUHA MARU, steamer (Jap.)	230A	Yokohama	Nippon Yusen Kaisha

CORINTO, Manzanillo for Acapulco, 67 miles west of Acapulco.

Noon, March 21

LOSMAR, Balboa for Los Angeles, 965 miles south of Los Angeles.
HANOVER, Balboa for Los Angeles, 820 miles south of Los Angeles.
NORDHVAL, Rabaul for Los Angeles, 710 miles west of Los Angeles.
COMMERCIAL GUIDE, Honolulu for Los Angeles, 145 miles west of Los Angeles.
STEEL AGE, Balboa for Los Angeles, 456 miles south of Los Angeles.
INDIA ARROW, San Francisco for Balboa, 176 miles south of San Francisco.
CLYDEFIELD, Los Angeles for Balboa, 608 miles south of Los Angeles.
HOLLYWOOD, Puntarenas for Los Angeles, 392 miles south of Los Angeles.
FLOMAR, Los Angeles for Balboa, 193 miles south of Los Angeles.
HORACE LUCKENBACH, San Francisco for Los Angeles, 131 miles north of Los Angeles.
OREGON, Everett for Los Angeles, 221 miles north of Los Angeles.
ROBERT LUCKENBACH, Balboa for Los Angeles, 352 miles south of Los Angeles.
CHESTER SUN, Balboa for Los Angeles, 338 miles south of Los Angeles.
MEMPHIS CITY, Los Angeles for Balboa, 190 miles south of Los Angeles.
CHINA ARROW, Balboa for Los Angeles, 280 miles south of Los Angeles.
LENA LUCKENBACH, Los Angeles for Balboa, 289 miles south of Los Angeles.
LOCHMONAR, San Francisco for Los Angeles, 105 miles north of Los Angeles.

8 p.m., March 21

TORRES, Richmond for Los Angeles, 110 miles north of Los Angeles.
MARION OTIS CHANDLER, Los Angeles for Balboa, 656 miles south of Los Angeles.
NEVADA, Los Angeles for Balboa, 108 miles south of Los Angeles.
EMIDIO, Portland for Los Angeles, 500 miles north of Los Angeles.
GOYA, Salaverry for San Francisco, 889 miles south of San Francisco.

SAN FRANCISCO STATION
8 p.m., March 21

ALASKA STANDARD, Guaymas for Los Angeles, 161 miles southeast of Los Angeles.
W. S. MILLER, Portland for Los Angeles, 288 miles from Los Angeles.
EL SEGUNDO, Los Angeles for Guaymas, 482 miles from Guaymas.
CAPT. A. F. LUCAS, Aberdeen for El Segundo, 882 miles from El Segundo.
F. H. HILLMAN, Los Angeles for Richmond, 346 miles south of Richmond.
CITY OF SAN FRANCISCO, Cape San Lucas for Los Angeles, 1172 miles southeast of San Francisco.
W. S. RHEEMS, New York for Los Angeles, 2606 miles southeast of Los Angeles.
CHILDAR, Chanaral for Los Angeles, 1526 miles southeast of Los Angeles.
CONDOR, Callao for Los Angeles, 218 miles from Callao.
ARIZONA, Aberdeen for Los Angeles, 352 miles from Los Angeles.
LEBEC, Seattle for Los Angeles, 190 miles from Los Angeles.
TEJON, Los Angeles for Portland, 377 miles south of Portland.
TEXADA, San Diego for San Francisco, 130 miles south of San Francisco.
DIAMOND HEAD, Honolulu for Los Angeles, 702 miles west of Los Angeles.
MONTEBELLO, Oleum for Los Angeles, 230 miles from Los Angeles.
MANOA, San Francisco for Honolulu, 744 miles southwest of San Francisco.
EMIDIO, Portland for Los Angeles, 500 miles from Los Angeles.
ROBINHOOD, Balboa for Los Angeles, 372 miles from Balboa.
WINDRUSH, Balboa for Los Angeles, 329 miles from Balboa.
HELEN WHITTIER, Balboa for Los Angeles, 800 miles from Balboa.
LEWIS LUCKENBACH, New York for Los Angeles, 469 miles from Balboa.
JAVA ARROW, Balboa for Los Angeles, 2531 miles from Los Angeles.
CITIES SERVICE OKLAHOMA, Los Angeles for Balboa, 560 miles from Balboa.
POINT ARENA, Balboa for Los Angeles, 2360 miles southeast of Los Angeles.
MELTON, Los Angeles for Balboa, 1280 miles south of Los Angeles.
TRONTOLITE, Los Angeles for Vancouver, 602 miles south of Vancouver.
NEW JERSEY, Los Angeles for Norfolk, 1473 miles southeast of Los Angeles.
HENRY D. WHITON, Los Angeles for Balboa, 1329 miles from Balboa.

San Francisco; Iowa, 6:30 p.m., Manila and way, via San Francisco; Harry Luckenbach, 8 p.m., Boston and way, via San Francisco; Absaroka, 10 p.m., Baltimore and way, via San Francisco; Peter Helms, 11:45 p.m., Los Angeles via San Francisco.

Sailed: Modavia, 8 p.m., Glasgow and way. From Prescott, Herakles, 4 p.m., Antwerp and way.

ASTORIA, March 21.—Sailed: Paul Luckenbach, 1 a.m., Mobile and way, via Puget Sound; Charles Christenson, 1 a.m., New York and way, via British Columbia; Lancaster, 8 a.m., Baltimore and way; Oregon, 8:25 a.m., Dairen and way; Admiral Peary, 9:13 a.m., Los Angeles via San Francisco and Grays Harbor.

TACOMA, March 21.—Arrived: Cacique, 4 a.m., Mejillones; Kekoskee, 11:30 a.m., Los Angeles; Tanana, 5 p.m., Seward; Ruth Alexander, 1 a.m., Los Angeles.

Sailed: Herman Frasch, 4 p.m., New York; West Cape, 5 p.m., Baltimore.

SAN DIEGO, March 21.—Arrived: Edna Christenson, 3 a.m., Columbia River; Standard Service, 7 a.m., Los Angeles; California, 2 p.m., New York.

Departed: Yale, 9 a.m., San Francisco; Edna Christenson, 3 p.m., Columbia River; Standard Service, 3:30 p.m., Los Angeles; Ryder Hanify, 8 p.m., Los Angeles; California, 11 p.m., Los Angeles.

ABERDEEN (Wash.), March 21.—Arrived: Samuel Bakke, 9 a.m., Nabesna, 9 a.m., Portland.

PANAMA CANAL, March 21.—Passed, bound east: Moveria, San Francisco for Glasgow; Florence Luckenbach, San Francisco for New Orleans; Sagadahoc, San Francisco for Boston; Hartbridge, Vancouver for New York; Minnesotan, Seattle for New York.

Passed bound west: Amerika Land, New York for Cruz Grande; Peltore, Norfolk for Cruz Grande; Astral, New York for Los Angeles; Atlantic Sun, Jacksonville for Los Angeles; Pacific Pine, New York for Los Angeles; W. S. Rheem, New York for Los Angeles.

News of Ships and Sailings at Pacific Ports

SEATTLE, March 21. (AP)—The boosting and setting of definite rates for coast lumber to be carried to the Old World at the meeting today of the Pacific Coast-European conference in Los Angeles has caused more excitement in Northwest lumber circles than has been evidenced in years.

Concerns in the carrying end of the lumber business, advised here late today that rates of 50 shillings (about $12.50) per thousand feet for May and June, 55 shillings for July and August and 60 for September and following months had been set, regard the long period of depression here as ended. Recent business had been done here at 45 shillings.

Delayed by heavy weather and fog, the American mail liner President Madison, which was due here tomorrow morning from the Orient, will not arrive until Sunday afternoon.

PORTLAND, March 21.—With 1100 automobile motors in her holds in addition to parts and accessories, the steamer Onondaga, one of the seagoing units of the Ford Motor Company, will arrive here Thursday or Friday from Chester, Pa.

The Onondaga has been chartered to load about 1,800,000 feet of lumber at Grays Harbor, Wash., for the return voyage to the east coast.

ARRIVALS AND CLEARANCES AT WORLD'S PORTS

SAN FRANCISCO, March 21. (AP)—Arrived: Admiral Farragut, 2 a.m., Portland; Bengkalis, 2:10 a.m., Singapore; Handicap, 4:40 a.m., Antwerp; Covena, 5:30 a.m., Coos Bay; Curacao, 7:10 a.m., Los Angeles; Asama Maru, 7:30 a.m., Hongkong; Willpolo, 7:15 a.m., Baltimore; Robin Goodfellow, 7:50 a.m., New York; Richmond, 8 a.m., Los Angeles; Yorkmar, 8:30 a.m., Baltimore; Leme, 8:30 a.m., Portland; Caddopeak, 11:15 a.m., Los Angeles for Balboa, 560 miles from Balboa; Dorothy Alexander, 12:30 p.m., Los Angeles; Catherine G. Sudden, 5:40 p.m., Santa Barbara.

Sailed: Dio, 7:30 a.m., Mobile; Montebello, 3 a.m., Port San Luis; Manalami, 2:40 p.m., Honolulu; Wilkeena, 12:15 p.m., Baltimore; Daisy, 2:17 p.m., Coos Bay; Harvard, 4:15 p.m., Los Angeles; Dorothy Wintermote, 4:30 p.m., Seattle; President Garfield, 4:30 p.m., Honolulu; Mauna Ala, 5:40 p.m., Bellingham; S. S. Loop, 5:50 p.m., Portland.

SEATTLE, March 21. (AP)—Arrived: Melville Dollar, 9 p.m., Port Ludlow; Paul Luckenbach, 8:30 p.m., New Orleans; American Star, 5 p.m., New York; Pennmar, 2:15 a.m., Philadelphia.

Sailed: San Gabriel, midnight, Philadelphia; Brookdale, 9 p.m., San Diego, 4:30 p.m.; Glymont, 4 p.m., Lake Frances, 10 p.m., Los Angeles; F. J. Luckenbach, 4 p.m., Boston; Ruth Alexander, 10:30 p.m., Tacoma; Arkansas, 5 p.m., Havre; Annie Johnson, 5 p.m., Oslo; Cusco, noon, Peru; Kekoskee, 7 a.m., San Francisco; Tyndareus, 4:45 a.m., Hongkong.

PORTLAND, March 21.—Arrived: Admiral Dewey, 3:15 a.m., Los Angeles via

DAILY CATALINA SERVICE
(Except Sunday)

Leave Berth 185, Wilmington district, 10 a.m. and 3:30 p.m.
Arrive Berth 185, 10:15 a.m. and 6 p.m.

SUNDAY

Arrive Berth 185, 10:10 a.m. and 6 p.m.
Leave Berth 185, 10 a.m.

NAVAL ORDERS

WASHINGTON, March 21. (Exclusive)—Navy orders posted today follow:

Commander H. R. Keller to New Orleans.

Lieutenant-Commander G. W. D. Dashiell to Los Angeles.

Lieut. J. A. Pennington to U.S.S. Mississippi.

Lieut. R. C. Ericson to Pensacola.
Lieut. W. K. Perrill to Pensacola.
Lieut. J. B. Renn to Indianapolis.
Lieut. B. T. Zelenka to Pensacola.
Ensign W. T. Easton to Pensacola.
Ensign H. K. Greenamyer to Pensacola.
Ensign H. R. Nieman, Jr., to Pensacola.
Ensign A. R. Heckey to Pensacola.
Ensign William Richter to Pensacola.
Ensign T. H. Simmonds, resigned.
Ensign L. C. Simpler to Pensacola.
Lieut. C. E. Kastenbein to Iona Island, N. Y.
Lieut. F. J. Manly to San Francisco.
Lieut. R. F. Tichenor to Puget Sound.
Lieut. R. B. Pick to Pearl Harbor.
Chief Boatswain E. J. Hell to U.S.S. Sagamore.
Machinist T. H. Cormack to U.S.S. Marblehead.
Pay Clerk H. M. Barner, resigned.
Chief Radio Electrician W. H. Frost to U.S.S. Houston.

PERMITS ISSUED

The following permits have been granted by F. G. Athearn, Commissioner of Corporations:

Cooney-Wright, Inc., Ltd. Oil leases. Directors: Ray Cooney, Charles D. Shaw, Lloyd Wright. Capital, 1000 shares, no par value. Permitted to issue 1000 shares.

H. T. Dennis, trustee. Capital, $49,300 voting trust certificates. Permitted to sell all.

Allen & Maree, Inc. Investments. Directors: Floyd A. Allen, John P. Crutcher, Andrew M. Maree, Jr. Capital, 30,000 shares, no par value. Permitted to issue 15,000 shares.

Treasure Cake Company, Ltd. Bakery products. Directors: L. R. Johnston, Glen Haines, Roy Hampton and Marion Fuller. Capital, 1000 shares, par value $100. Permitted to issue 100 shares.

Kern Title Company. Titles and abstracts. Directors: A. D. Osborne, A. D. M. Osborne, Jr., Howard Nichols, C. L. Taylor, Elliot F. McVeigh, E. B. Duncan and T. N. Harvey. Capital, 2000 shares, par value $100. Permitted to issue 750 shares.

Gussin-Pechner Company. Merchandise. Directors: Rose Gussin, Birdie J. Pechner, William I. Gussin and L. J. Pechner. Capital, 100 shares, par value $70. Permitted to issue 100 shares.

Leslie Jackson Investment Company, Ltd. Investments. Directors: E. J. Lesser, Leslie J. Lesser and Frank S. Bayley. Capital, 50 shares, par value $100. Permitted to issue 50 shares.

TRANS-PACIFIC MAIL

Following schedule of sailing is provided by the Los Angeles Postoffice:

March 24, from Los Angeles. Mail for El Salvador, West Coast Guatemala, Nicaragua, Corinto and Ca.

March 24, from Los Angeles. Specially addressed correspondence for South and Central Americas.

March 28, from Los Angeles. Mail for Japan, Korea and Siberia.

For connections at Seattle mail must leave Los Angeles the second day prior to date of sailing, not later than 7:10 a.m.

To connect at San Pedro for the Hawaiian Islands every other Saturday, mail must leave Los Angeles at 8:50 a.m. on Saturday.

Note—To connect at San Francisco, mail must leave Los Angeles on dispatch made not later than 5:30 p.m. the day prior to date of sailing.

MISSISSIPPI MAN FLEES STATUTORS

Legislature Would Jail for Contempt in Spite of Pardon by Governor

NEW ORLEANS, March 21. (AP)—Carl Marshall, self-termed "political refugee" from Mississippi, today is in New Orleans, after putting State boundaries between him and the disciplinary agents of the Mississippi House of Representatives, which sought to imprison him for refusal to answer questions propounded by an investigating committee.

The committee investigating the asserted settlement of a threatened $10,000,000 antitrust suit against Warren Brothers, Boston highway material firm, by payment of $80,000, asked Marshall whether any Mississippi State officials had shared in the money. He was ordered jailed when he refused to answer, and immediately pardoned by Gov. Bilbo. He disappeared when the House decided to ignore the pardon.

Marshall said he left to prevent a possible "armed clash" between militia and sergeants-at-arms of the House of Representatives.

UNION BANK CLUB ELECTS OFFICERS

Following the regular banquet and dance of the Union Bank Club last night, employees of the Union Bank & Trust Co. elected the following officers: President, Harry Herzikoff, manager of the collection department; vice-president, Richard F. Campbell, teller in the note department; secretary, Miss Rose Pollock, and assistant secretary, Miss Jewell Hudson.

MACMILLAN PLANS CAPITAL INCREASE

Stockholders of the Macmillan Petroleum Corporation have been called to a special meeting today to vote on a proposal to increase the authorized common capital from 120,000 to 320,000 shares of $25 par value. This increase, it was stated, is to provide for future corporate expansion and it is understood that no new financing is contemplated immediately. There are 118,356 shares at present outstanding.

DOLLAR ASSERTS SHIP MERGER NOT COMPLETE

SAN FRANCISCO, March 21. (Exclusive)—The reported merger between the Dollar and the American Hawaiian Steamship companies is not yet finally effected, according to Stanley Dollar, active manager of the Dollar Line, who returned from New York today.

"Nothing can be said until next week when Roger Lapham, president of the other company, will be here," Dollar said. "At that time we will be in a position to state definitely if the merger has been completed or failed."

ELECTROLIERS TO BE BUILT

HANFORD, March 21.—The work of installing a new unit of Hanford's electrolier system will begin tomorrow morning, it was announced today by the contractors and local officers of the Southern California Edison Company. The latter will string emergency lights in the main business district, where electroliers are to be moved out and the double type installed. The old ones will be used to extend the lights on West Seventh street.

INITIAL DECLARED

CHICAGO, March 21. (Exclusive) Florsheim Shoe Company today declared an initial quarterly of 75 cents a share on the A stock, placing the issue on a $3 annual basis and 37 1-2 cents on the B stock, placing that issue on $1.50 annual basis. The dividends are payable June 2, next, to stock of record May 17.

RUBBER MARKET

NEW YORK, March 21. (Exclusive)—On reassuring reports from London and Amsterdam to the effect that the proposed May restriction plan will meet with approval by both Dutch and English producers futures at the rubber exchange today continued their upward trend and added from 20 to 30 points to Thursday's gains.

	Spot	Mar.	April-June	July-Sept.
Ribbed smoked sheets	15¾	15¾	15⅞	16⅛
First latex crepe	15¾	....	....	....
Clean thin br. crepe	13⅝	....	....	....
Amber No. 3	13⅝	....	....	....
Para upriver fine	16½	....	....	....

Reclaimed rubber: tire, black, 7@7½c; white, 11@11½c; tube, No. 1, 12@12½c; No. 2, 9@9½c; shoe, unwashed, 7@7½c; washed, 9@9½c.

CALIFORNIA STOCKS

Sales yesterday on the California Stock Exchange follow:

	Sales	High	Low	Close
*Bolsa Chica "A"	3,000	132½	130	132½
Cons. Steel com.	100	10¼	....	....
*Exeter Oil "A"	1,000	167½	....	....
Holly, Dry "A"	100	5¾	....	....
*Kinner A. & M.	100	157½	....	....
Magnavox Co.	100	5	5⅛	5⅛
*Ocean Oil Co.	1,000	137½	135	137½
Pacific Finance	100	31⅝	....	....
Pac. Mut. rites	100	2⅛	....	....
Pacific National	100	7¾	....	....
*Republic Pet.	1,000	230	....	....
Sec. First Natl.	100	118¼	....	....
S.C. Ed. 5½s pf.	40	24⅞	....	....
Transamerica Co.	200	45⅝	45⅛	45⅝
Trans. Air Tran.	25	8	....	....
Technicolor	100	73½	....	....
U. S. Gypsum	100	47⅛	....	....

*—Cents.
Sales totaled 8065 shares.

(Adjoining page, partly visible at left edge:)

SATURDAY MORNING. MARCH 22, 1930.—[PART I.]

OIL NEWS

BY HOWARD KEGLEY

[illegible] Oil Company, [illegible] leasing of the Gober[illegible] Fish and Balliard's [illegible] Canas Pass, Santa Barbara, has increased its holdings [illegible] to more than 500 [illegible] Shepard No. 1 wildcat [illegible] below 1450 feet. [illegible]

POULTRY PRICES

[illegible]

CHEESE PRICES

[illegible]

Russell, Miller & Co. Members New York Stock Exchange, New York Curb Exchange. Special Analyses This Week Electric Auto-Lite Company. Copies on Request. LOS ANGELES OFFICES 5 West Sixth St. ... 0 West Sixth St. ... Pasadena, TErrace 2143 ... Long Beach ... Portland

...ON & CO. ... Exchange ... STREET ... way, New York ... OAKLAND ... BEVERLY HILLS

FLAXSEED MARKET

[illegible]

BRYAN ... STOCK EXCHANGE ... BILTMORE ...

WHAT'S DOING TODAY

Women's University Club bridge luncheon, clubhouse, 943 South Hoover street, 12:30 p.m.

Scottish Soccer Club social and dance, Engineers' Hall, Oak and Venice Boulevard, evening.

Women's Overseas Service League, Los Angeles unit, bridge tea, Patriotic Hall, 1816 South Figueroa street, 2:30 p.m.

Proximo Club meeting, Westlake Park pavilion, noon. H. Clay Best will speak on "Lincoln's Greatest Memorial."

Twentieth Century Girl Conference meeting, Patriotic Hall, 1816 South Figueroa street, 10 a.m.

Zonta Club breakfast, meeting and luncheon, Biltmore, 8:30 a.m.

Southwest Museum exhibit, Highland Park, afternoon.

Los Angeles Museum exhibit, Exposition Park, 10 a.m. to 4:30 p.m.

Free permanent California exhibit, State Exposition Building, Exposition Park, 10 a.m. to 4:30 p.m.

Los Angeles county exhibit, Chamber of Commerce Building, 8:30 a.m. to 5 p.m.

Free lawn bowling, Exposition Park, daily after 1 p.m.

The Huntington Library and Art Gallery are open from 1:30 to 4:30 p.m. to those holding admission cards. Admission cards may be obtained by sending a stamped and self-addressed envelope to the library at San Marino, Cal.

State Societies.

Nebraska State Society of Southern California spring picnic, Sycamore Grove, all day.

"TIMES" THEATER GUIDE

MOTION PICTURES

Boulevard, Washington at Vermont—"Cameo Kirby." Reviewed in today's Times.

Carthay Circle, Carthay Center—"Happy Days." Fox Grandeur film amazes the public and shows the great possibilities of the future. The subject matter is a minstrel show by the stars.

Criterion, 642 South Grand—"Men Without Women." John Ford's direction and a splendidly enacted story make this one of the year's best pictures. A sunken submarine provides the plot.

Figueroa, Fig. at Santa Barbara—"Not so Dumb." Remember "Dulcy?" Once upon a time this was it.

Filmarte, 1228 Vine.—Reviewer in today's Times.

Forum, Pico at Norton—"The Aviator." Edward Everett Horton in more of his popular foolishness.

Grauman's Chinese, 6925 Hollywood Blvd.—"Rogue Song." Lawrence Tibbett makes a powerful impression on screen fans in a vagabond romance of nearly great quality.

Grauman's Egyptian, 6708 Hollywood Blvd.—"The Lone Star Ranger." A Zane Gray western proving very profitable to the box office. With George O'Brien.

Loew's State, Broadway at Seventh—"Chasing Rainbows." Back stage again with Charles King and Bessie Love. A poor successor to "Broadway Melody," but the songs are nice.

Million Dollar, Broadway at Third—"The Love Parade." An operetta delightful with Lubitsch farce and Maurice Chevalier's fun.

Palace, Broadway between Sixth and Seventh—"The Cock Eyed World." Victor McLaglen tells Edmund Lowe and he tells El Brendel and they all have a good laugh.

Paramount, Hill at Sixth—"Sarah and Son." A story of mother love excellently told and most ably acted, principally by Ruth Chatterton.

Ritz, 5200 Wilshire—"The Vagabond Lover." Rudy Valee croons of love at fifty paces.

R.K.O., Hill at Eighth—"Melody Man." Jazz clashes with the classics. With William Collier, Jr., and John St. Polis.

R.K.O. Orpheum, Broadway at Ninth—"Rio Rita." Bebe Daniels emerges from silence, a singer, in this Ziegfeld operetta.

Tower, Bdwy. at 8th—"The Sacred Flame." Poison and murder spoken of in English accents by Pauline Frederick and other Somerset Maugham characters.

United Artists, Bdwy. nr. 9th—"Puttin' on the Ritz." Nice music by Irving Berlin, prettily plugged by Harry Richman.

Uptown, Western at Tenth—"The Cock-Eyed World."

Warners' Downtown, Hill at 7th—"Murder Will Out." Reviewed in today's Times.

Warners' Hollywood, Hollywood Blvd. at Wilcox—"Hold Everything." A rough and ready musical with Joe E. Brown and Winnie Lightner in uproarious roles.

Westlake, 638 Alvarado—"The Love Parade."

STAGE

Belasco, Hill at 11th—"East of Suez." Lenore Ulric dazzles theatergoers with her dynamic personality in this Somerset Maugham love tale of a half-caste.

El Capitan, Holly'd Blvd. nr. Highland—"Let Us Be Gay." A sophisticated bit of entertainment, presenting Violet Heming, the New York star.

Hollywood Playhouse, 1732 Vine—"Helena's Boys." May Robson again attacks the problems of eternal youth and romance in a lively horse play about a new thought in the ways of love.

Majestic, Bdwy. at 9th—"New Moon." The popular operetta is well put on, featuring the song hit, "Lover Come Back to Me." Perry Askam and Josephine Houston.

Mission Play, San Gabriel—The beautiful annual pageant of the settling of California, up to its usual standard. With R. D. MacLean.

Music Box, 6126 Hollywood Blvd.—"Romantic Young Lady." A light, almost whimsical mood, is reached in this play by Martinez-Sierra. Two old ladies give charming portrayals.

Pasadena Community—"Our American Cousins." With Margaret Clarke.

President, Bdwy. at 8th—"Your Uncle Dudley." Taylor Holmes plays a small-town character and indulges in some of his popular humor.

Vine-street, 1615 Vine—"Rope's End." A study of the perfect crime; excellently staged and portrayed by Noel Madison and Dwight Frye.

VARIETIES

Burbank, 6th and Main—Burlesque.
Follies, 4th and Main—Burlesque.

LONDONER GUILTY OF MATRICIDE

Convicted of Strangling Mother Just Before Her Insurance Expired

[Copyright, 1930, by New York Times.]

LONDON, March 21. (Exclusive)—A murder trial which has gripped England for a fortnight ended today when Sidney Harry Fox, 31 years of age, was found guilty of strangling his mother at the Metropolitan Hotel in Margate last October. He killed her for the sake of $15,000 insurance money—policies on which would have expired twenty minutes after the crime, it was charged—and then set fire to the hotel room in the hope of covering traces of the murder, it is asserted.

Although Fox always looked immaculate and was a fastidious dresser, he and his mother had lived from hotel to hotel without paying bills or being able to pay. Two days before the murder Fox took out a policy entitling him to $5000 in event of his mother's death by violent external means—a "very curious business," the judge observed today.

When he walked upstairs to his mother's room on the night of the murder he had an unpaid bill of $57 in one pocket and two insurance policies in another.

OIL WELL SUPPLY REPORTS PROFITS

PITTSBURGH, March 21. (Exclusive)—Oil Well Supply Company in its 1929 report, issued today, showed net income of $1,072,491 before extraordinary charges, equal after 7 per cent preferred dividends to $1.60 a share on 389,948 common shares, as against $278,827 in 1928, or $4.35 a share on $6,409,500 of 7 per cent cumulative preferred stock then outstanding. Extraordinary charges including provisions for bad debts, obsolescence of merchandise inventory and miscellaneous charges totaled $3,525,516 and loss transferred to surplus was $2,453,025.

THE WEATHER

[Official Report]

LOCAL OFFICE, U. S. WEATHER BUREAU, Los Angeles, March 21.—[Reported by H. B. Hersey, Meteorologist.] At 5 o'clock a.m. the barometer registered 30.60; at 5 p.m., 30.17. Thermometer for the corresponding hours showed 56 deg. and 61 deg. Relative humidity, 5 a.m., 77 per cent; 5 p.m., 69 per cent. Wind, 5 a.m., east, velocity 3 miles; 5 p.m., southwest, velocity 9 miles. Temperatures, highest, 66 deg.; lowest, 54 deg. Rainfall for season, 10.33 inches; normal to date, 12.92 inches; last season to date, 10.51 inches. Barometer reduced to sea level.

WEATHER CONDITIONS. — March 21: Light to moderate rain or snow has fallen during the past twenty-four hours in the lake region and Upper Ohio Valley, and light to moderate rains have occurred on the Texas coast and in Washington and Northern Oregon. Temperatures were considerably below normal this morning in the lake region, the Ohio and Upper Mississippi valleys and in the Plains States from Minnesota and the Dakotas to Oklahoma, but they were near the normal in other portions of the country. In Southern California clear weather prevailed yesterday, with moderate temperature. It was cloudy or foggy this morning from the sea to the mountains, but clear weather was reported east of the mountains. Temperatures were near the normal. Fair weather will continue in Los Angeles and vicinity Saturday, with moderate temperature. Fog or couds may be expected in the morning.

SUN, MOON AND TIDES.—Los Angeles, March 22: Sun rises 5:54 a.m., sets 6:06 p.m. Moon rises 1:39 a.m., sets 11:10 a.m. Los Angeles Harbor, March 22: High tides, 2:57 a.m. and 7:07 p.m.; low tides, 11:29 a.m. and 11:02 p.m.

LOCAL TEMPERATURES. — March 21: Minimum and maximum temperatures from Southern California points, reported yesterday to the Los Angeles office of the U. S. Weather Bureau, were as follows:

Stations—	Max.	Min.
Imperial	82	42
Los Angeles Harbor	65	48
Mt. Wilson	56	40
Pasadena	73	45
Pomona	70	46
Porterville	74	44
Redlands	72	41
Riverside	71	42
San Bernardino	74	44
Santa Ana	71	49
Santa Barbara	72	52

LOCAL FORECAST

For Los Angeles and vicinity: Fair Saturday and Sunday, but cloudy along the coast at night; moderate temperature will prevail.

STATE FORECAST

SAN FRANCISCO, March 21.—Weather forecast:

San Francisco Bay region: Cloudy and mild Saturday; Sunday probably fair; moderate to fresh westerly winds.

Northern California: Generally cloudy and mild Saturday, with rains in extreme north portion; Sunday probably fair; moderate northwest to west winds on coast.

Sierra Nevada: Generally cloudy Saturday and Sunday; moderate temperature; moderate northwest to west winds.

Sacramento, Santa Clara and San Joaquin valleys: Generally cloudy and mild Saturday; Sunday probably fair; gentle variable winds.

Southern California: Fair Saturday and Sunday, but cloudy along the coast at night; moderate temperature; moderate westerly winds.

ARIZONA FORECAST

PHOENIX (Ariz.) March 21.—Forecast for Arizona: Fair Saturday and Sunday; little change in temperature.

COLORADO RIVER

YUMA (Ariz.) March 21. — [Exclusive Dispatch from the U. S. Reclamation Service.] Gauge height Colorado River, 18.18 feet. Discharge, Friday, 6450 cubic feet.

TEMPERATURES

Stations— Conditions, 5 p.m.	Temperatures— Max.	Min.	xPrecipitation.
Boise—Cloudy	62	42	0
Boston—Clear	42	38	0
Buffalo	42	20	0
Chicago—Clear	28	26	0
Denver—Clear	60	30	0
Edmonton—Pt. cloudy	40	4	0
El Paso—Clear	70	52	0
Eureka—Cloudy	56	44	0
Flagstaff—Clear	54	24	0
Fresno—Clear	72	46	0
Havre—Cloudy	48	8	0
Helena—Cloudy	56	36	0
Kamloops—Pt. cloudy	52	34	0
Kansas City—Cloudy	44	28	0
Lander—Partly cloudy	58	30	0
Los Angeles—Clear	66	54	0
Modena—Clear	62	28	0
Needles—Clear	86	48	0
New Orleans—Cloudy	70	56	.02
New York—Clear	42	38	0
North Head—Cloudy	50	46	.20
Oklahoma—Cloudy	54	32	0
Omaha—Cloudy	36	26	0
Phoenix—Clear	76	48	0
Pittsburgh	54	26	0
Portland, Or.—Raining	50	48	1.10
Red Bluff—Partly cloudy	72	46	0
Roseburg—Raining	60	48	.30
St. Louis—Cloudy	48	34	0
St. Paul and Minneapolis—Cloudy	32	12	0
Sacramento—Pt. cloudy	72	50	0
Salt Lake City—Cloudy	62	40	0
San Diego—Clear	64	56	0
San Francisco—Cloudy	60	52	0
Santa Fe—Clear	56	30	0
Seattle—Raining	48	46	.38
Spokane—Raining	50	42	.04
Tonopah—Cloudy	62	38	0
Tucson—Clear	72	42	0
Washington—Clear	54	40	0
Winnemucca—Pt. cloudy	64	28	0
Winnipeg—Clear	30	—2	0
Yuma—Clear	84	50	0

x—Precipitation, 5 a.m. to 5 p.m.

Building-License Ordinance Held Valid by Court

OCEANSIDE, March 21.—Oceanside's much-discussed building code, which requires a contractor's license for all contractors and subcontractors, has been declared valid in the Superior Court in San Diego.

The court decision terminates a long fight by E. L. Forney to have the building ordinances of the city declared void. The court held that all the ordinances were in full force and effect, and reasonable, and that Forney, by not giving a $1000 bond, paying his license tax, and passing examination as a building contractor, as required by the ordinances, was not entitled to receive a building permit.

Judge S. M. Marsh, in passing upon the question, held that the fact that the voters voted down a similar license ordinance some years ago did not affect the present ordinance which was adopted by the City Council, and no referendum being filed against the same, the present ordinance therefore became a valid ordinance of the city.

Calf Kicks His Owner in Eye

ONTARIO, March 21.—A. Silvers, 638 East D street, won't see the point of the joke for a while but it was the tonic of spring in the air. He went among the cows and calves of his feed yard today to take stock of his stock.

A frisky calf inspired by the spring fever kicked and made a "bulls-eye," but the target happened to be Silver's eye.

Medical treatment was necessary to sew the wound together.

IMPERIAL COUNTY'S REGISTRATION TOLD

EL CENTRO, March 21.—The voting strength of Imperial county when registration closed the 15th inst. for the annual city elections was 9074, according to figures made public today by County Clerk Cal Mousseau. "This establishes a new high record for March registration," Mousseau said, "and the figure is as high as is usually attained for the August primaries." Basing his estimates on the present registration, Mousseau predicted that the voting strength of Imperial county at the general election next fall would exceed 15,000.

VITAL RECORD

INTENTION TO MARRY

The following notices of intention to marry were issued yesterday. Name and age given.

ARMSBY—TOUZEAU. George N. Armsby, 53; Colette Touzeau, 38.
AYALA—LOPEZ. Andres Ayala, 29; Julia Lopez, 18.
BABISHOFF—FEDEROFF. William Babishoff, 21; June Federoff, 19.
BIAS—ELDER. Geddy Bias, 21; Lucile Elder, 20.
BRUMMITT—WAMMOCK. James A. Brummitt, 22; Rebecca M. Wammock, 19.
CAMPA—GOMEZ. Alfredo Campa, 26; Rosa Gomez, 18.
CHEELY—MABBITT. Vurl R. Cheely, 21; Helen V. Mabbitt, 16.
CISNEROS—DELGADO. Matias Cisneros, 26; Natividad Delgado, 19.
CUDDY—ROBERTS. Nelson Cuddy, 32; Violet Roberts, 23.
DEANZE—CONTRERAS. Francisco Deanze, 40; Felicitas Contreras, 50.
DELBRIDGE—WHITE. Leon W. Delbridge, 28; Kathleen M. White, 29.
DODSON—MULLINS. Asa McD. Dodson, 21; Mildred C. Mullins, 17.
DUNNING—DOWNING. William Dunning, Jr., 24; Elizabeth B. Downing, 21.
GROVE—WAGER. Sam V. Grove, 60; Freda Wager, 49.
HANNAH—VANSCHOIACK. Frank W. Hannah, 33; Edna G. Vanschoiack, 31.
HOSTETTER—HENNING. Clarence Hostetter, 45; Susie Henning, 44.
HOWELL—WORSHAM. Edward F. Howell, 46; Mary I. Worsham, 36.
HOWELL—SWANSON. Arthur G. Howell, 49; Gertrude Swanson, 35.
INGRAM—TAYLOR. Roy Ingram, 29; Iona L. Taylor, 24.
LAYSON—BORGUEZ. North G. Layson, 38; Anita Borguez, 34.
McCOURT—McCLUSKEY. Aloysius J. McCourt, 44; Anne C. McCluskey, 36.
McCULLY—ARATTA. James M. McCully, 24; Helen M. Aratta, 19.
McDOUNOUGH—McGILVRAY. Lee McDounough, 24; Helen McGilvray, 24.
MENESES—BARROSO. Vicente Meneses, 34; Rosario Barroso, 36.
MESCHEDER—HORNBECK. Erich F. Mescheder, 23; Emma Hornbeck, 18.
NIXON—HATFIELD. Frederick Nixon, 55; Etta M. Hatfield, 46.
ORR—TRUBE. Norman G. Orr, 26; Emma F. Trube, 25.
PIERSALL—ELLIS. Percy B. Piersall, 23; Gertrude Ellis, 22.
POSTON—CARONTO. Stanley N. Poston, 22; Vera E. Caronto, 19.
RICHARDS—DE PEW. Herbert K. Richards, 22; Inga P. De Pew, 20.
RISTOW—FILLMORE. Herbert F. Ristow, 28; Flora D. Fillmore, 24.
TURNER—HAHN. Herbert C. Turner, 27; Helen N. Hahn, 21.
WEEDON—BRADY. George W. Weedon, Jr., 23; Martha J. Brady, 21.
WHITE—TIEDEMAN. Avery S. White, 22; Eleanore A. Tiedeman, 21.
WORTH—CARDWELL. Verl R. Worth, 22; Andrea H. Cardwell, 20.

BIRTHS

Names, sex, place and date of birth.

BADAR. Mr. and Mrs. John. Boy. Angelus Hospital. March 13.
BERRY. Mr. and Mrs. Wayne. Daughter. Queen of Angels Hospital. March 17.
BREESE. Mr. and Mrs. Raymond. Boy. Southwest Maternity Hospital. March 17.
BUCKLEY. Mr. and Mrs. Thomas. Boy. St. Vincent's Hospital. March 20.
CALDWELL. Mr. and Mrs. George. Boy. Hollywood C. B. M. Hospital. March 17.
CARANZA. Mr. and Mrs. Patrick. Daughter. 10414 Ansac avenue. March 17.
CASTRO. Mr. and Mrs. Jose. Daughter. 259 East Vernon avenue. March 20.
CLEVENGER. Mr. and Mrs. George. Boy. Hollywood C. B. M. Hospital. March 17.
DUNAETZ. Mr. and Mrs. Arthur. Boy. Sylvan Lodge Hospital. March 16.
ELWELL. Mr. and Mrs. William. Boy. St. Vincent's Hospital. March 20.
FERENCE. Mr. and Mrs. Michael. Boy. Angelus Hospital. March 11.
GARCIA. Mr. and Mrs. Guadalupe. Boy. 10511 Wilmington avenue. March 17.
GODER. Mr. and Mrs. Ross. Daughter. Benedict Hospital. March 16.
GOODMAN. Mr. and Mrs. Rush. Daughter. Angelus Hospital. March 12.
GOODRICH. Mr. and Mrs. Harry. Daughter. Angelus Hospital. March 12.
GREGG. Mr. and Mrs. Francis. Boy. 333 East One Hundred and Seventh street. March 17.
HAFFNER. Mr. and Mrs. Herman. Daughter. Angelus Hospital. March 13.
HART. Mr. and Mrs. George. Daughter. Angelus Hospital. March 10.
HITTSON. Mr. and Mrs. Earl. Daughter. Southwest Maternity Hospital. March 18.
HOLQUIN. Mr. and Mrs. Federico. Boy. 1756 East Thirty-seventh street. March 18.
KRUSE. Mr. and Mrs. Albert. Daughter. Private Home Hospital. March 14.
LE CHEMINANT. Mr. and Mrs. Wilford. Daughter. St. Vincent's Hospital. March 15.
LEWIS. Mr. and Mrs. Arthur. Boy. Hollywood C. B. M. Hospital. March 19.
LOVRICH. Mr. and Mrs. Michael. Boy. St. Vincent's Hospital. March 17.
MAUDLIN. Mr. and Mrs. Warren. Daughter. Hollywood C. B. M. Hospital. March 17.
McKINNEY. Mr. and Mrs. Ralph. Daughter. Hollywood C. B. M. Hospital. March 16.
MONROE. Mr. and Mrs. James. Boy. 402 Firmin street. March 8.
MOORE. Mr. and Mrs. George. Daughter. 10110 Holmes avenue. March 15.
NOSTRAND. Mr. and Mrs. Otto. Boy. Angelus Hospital. March 11.
OLERICH. Mr. and Mrs. Walter. Boy. St. Vincent's Hospital. March 19.
ORTEGA. Mr. and Mrs. Enriques. Daughter. 10953 Ansac street. March 17.
POSTLMAYR. Mr. and Mrs. William. Boy. Sylvan Lodge Hospital. March 17.
QUINTANA. Mr. and Mrs. Nick. Daughter. 1078½ Ezra street. March 20.
RADER. Mr. and Mrs. Ralph. Daughter. Private Home Hospital. March 11.
RICHTER. Mr. and Mrs. Armin. Daughter. Hollywood C. B. M. Hospital. March 18.
ROBERTSON. Mr. and Mrs. Thomas. Daughter. 622 East One Hundred and Ninth Place. March 16.
ROBINSON. Mr. and Mrs. Vernon. Boy. Monte Sano Hospital. March 17.
SHARY. Mr. and Mrs. Clarence. Boy. 3246 Inglewood Terrace. March 17.
SOLTIS. Mr. and Mrs. Stephen. Boy. Angelus Hospital. March 17.
SWENSON. Mr. and Mrs. Sheldon. Boy. Hollywood C. B. M. Hospital. March 18.
VALDEZ. Mr. and Mrs. Lorenzo. Boy. 1416½ Pleasant avenue. March 19.
WALKER. Mr. and Mrs. Frank. Daughter. St. Vincent's Hospital. March 18.
WELLS. Mr. and Mrs. Andrew. Daughters (twins). Monte Sano Hospital. March 19.
WILSON. Mr. and Mrs. Raymond. Boy. Hollywood C. B. M. Hospital. March 17.
YOUNG. Mr. and Mrs. Howard. Boy. St. Vincent's Hospital. March 18.

DIVORCE SUITS FILED

BAINES. Leonard against Bertha.
BARBEE. Richard E. against Marie K.
BARNES. Myrtle K. against Samuel F.
BERG. Constance against Herman W.
BRIZIUS. Marion L. against Fred H.
BROCKMAN. Linnie M. against William H.
BRUNER. Gretchen against Franklin E.
CASH. Helen against Edward.
CHAIS. Jean against George.
CHAPRALIS. James P. against Florence.
CHRISTENSEN. Einar against Maxine.
CORNWELL. Charlotte against Mabon.
DAVIS. Eva L. against William J.
DE VOS. Jean against Gleb.
FREUDER. Anita T. against Leo.
GOODING. Frances L. against Earl E.
GREGG. Carol against Walter W.
HAY. Della P. against Melvin C.
KING. Ulysses S. against Gertrude.
LEVITT. Jennie against Louis.
LITTLETON. Grace E. against Jesse W.
MacCANDLESS. Marion C. against B. E.
MAYFIELD. May against Isaac N.
McGUIRE. Gertrude against Bertram.
MESSINGER. Lavona against Marcus A.
PATTERSON. Sarie against Clarence.
PRINZLAU. Lillian against Charles.
ROBERTS. Ely against Pearl.
SCHAPER. Alice against Delmar C.
SCOTT. A. B. against Vera F.
SHELL. Lillian M. against Milo L.
SHERMAN. Louise M. against Joseph C.
SIMPSON. Sarah E. against Raymond C.
SKAGGS. Dorothy against Paul A.
SPRAGUE. Mabelle G. against Charles R.
STUMAR. Louise against John S.
THORNER. Nina B. against Albert A.
TODD. Leigh C. against Lillian L.
WARBIS. Ethel M. against George D.
WEISSMAN. Moritz against Lena S.
WHEELER. Madill against Roy.
WHITE. Mae A. against John R.
ZELLHOFER. Hazel M. against William M.

DIVORCE DECREES GRANTED

BRUCE. Helen from George P.
BURRESS. Leah I. S. from De Vore.
CADWALLADER. Marguerite from George.
CARL. William H. from Lottie M.
CLINE. Eileen from Raymond L.
COPELAND. Esther S. from Paul.
DAVIES. Maxine F. from Hugh E.
DE NELL. Irene from Charles.
FILLET. Henry S. from Catherine A.
FLOYD. Anna S. from David D.
HAHN. Marjorie N. from Frederick A.
HARRIS. Henrietta from Hyman.
HINDE. Clairda T. from Charles C.
JONES. Florence from Bert R.
LA VERNON. Marjorie from Wallace.
LENTZ. Mildred H. from Arthur J.
MacCONNAL. Florence from John D.
MOIR. Marye from Fred.
MOUNTJOY. Emma from Cyril.
NEILSON. Loretta G. from William.
NELSON. Ilma M. from Chester R.
ODELL. W. E. from May.
PERRY. Balanche M. from Holman H.
REA. Nettie C. from J. D.
RUFF. Mamie from David.
SHARPE. Douglas F. from Aileen M.
SUTPHIN. Tirzah M. from Benjamin C.
THOMAS. Augusta from Laurel F.
VON HENGLE. Frances M. from William R.
WAY. Ida from George.
WINSEMAN. Jennie M. from Frank W.
WISEMAN. Fay E. from Clarence P.
WOODRUFF. Agnes from William.

NATURALIZATION PETITIONS

Petitions for naturalization, with name, nationality and residence given, have been filed with the United States District Court, as follows:

Agnes Jacobson Peters, 1017 North Rampart Boulevard, Los Angeles, Cal.; Brazil.
Meta Spahr, 1135 North Fuller avenue, Los Angeles, Cal.; Germany.
Geraldine Schultz, 2457 Folsom street, Los Angeles, Cal.; Russia.

NATURALIZATION PETITIONS

Petitions for naturalization, with name, nationality and residence given, have been filed with the United States District Court, as follows:

Elisa Artin, 1925 Alamitos avenue, Long Beach, Cal.; Turkey.
Susan Theresa Carruthers, 1599½ West Twenty-first street, Los Angeles, Cal.; Great Britain.
Charles Wesley Carruthers, 1599½ West Twenty-first street, Los Angeles, Cal.; Great Britain.
Ernst Schuldt, 5173 Hollywood Boulevard, Los Angeles, Cal.; Germany.
William Klots, 716 Walden Drive, Beverly Hills, Cal.; Germany.
Joannes Panagiotou Gianacopulos, 237 East Fifth street, Los Angeles, Cal.; Greece.
Peter Joseph Cunniff, 335 West Apple street, Compton, Cal.; Great Britain.
Battista Giors, 661 Moulton avenue, Los Angeles, Cal.; Italy.
Martha Schwager, 620 Stevens Place, Los Angeles, Cal.; Switzerland.
Sadie Shapiro, 3723 Cimarron street, Los Angeles, Cal.; Great Britain.
Otto Galdus, 2647 Ellendale Place, Los Angeles, Cal.; Germany.
John Koenraad Pilaar, 972 Manzanita street, Los Angeles, Cal.; Netherlands.
Andrew Nickola Skalabrin, 352 West Sixteenth street, San Pedro, Cal.; Serbia, Croatia and Slovenia.
Mampre Sarkis Levonian, 661 South Chicago street, Los Angeles, Cal.; Turkey.
Abraham Mordcha Greenspan, 3416 Marengo street, Los Angeles, Cal.; Poland.
Aristocles Apostle Dictyopoulos, 5019 Echo street, Los Angeles, Cal.; Turkey.
Anna Eliese Wilhelmine Feldner, 5600 Valley Oak Drive, Los Angeles; Germany.
Wallace Alanson Merritt, 303 East Turnbull avenue, Whittier, Cal.; Great Britain.
Margaret Ann Kerins, 5618 Irvinston Place, Los Angeles, Cal.; Great Britain.
Friedrich Nikolaus Dittrich, 1144½ East Seventy-ninth street, Los Angeles, Cal.; Rumania.
Dione Neutra, 835 Kingsroad, Los Angeles, Cal.; Switzerland.
Marcel James Louis Cristin, 3266½ Descanso Drive, Los Angeles, Cal.; Belgium.
Joseph England, 1027 North Edgemont, Los Angeles, Cal.; Great Britain.
Maude Webb, 607 Marguerita avenue, Santa Monica, Cal.; Great Britain.

OFFICIAL DEATH LIST

Name and place of death—	Age.	Date.
BERGSVIK, Chris. Los Angeles	71	March 19
BRUNS, Elizabeth. Los Angeles	75	March 21
BURNS, W. Wilson. Los Angeles	53	March 19
CATREN, Ida. Los Angeles	67	March 18
CHAVEZ, Jose. Los Angeles	51	March 20
CHRISMAN, William. Los Angeles	84	March 20
DALY, Peter. Los Angeles	45	March 17
DANIEL, Charles. Los Angeles	33	March 19
EVANS, Marie. Los Angeles	85	March 19
GIFFORD, Zella. Los Angeles	69	March 18
GONZALES, German. Los Angeles	58	March 19
HAUGH, Ione. Los Angeles	90	March 19
HERRERA, Pablo. Los Angeles	48	March 21
HOPE, Alice. Los Angeles	78	March 19
JELLISON, William. Los Angeles	95	March 19
JENSEN, Laura. Los Angeles	94	March 17
KASS, Anna. Los Angeles	60	March 19
KOHNKE, John. Los Angeles	73	March 20
MANN, Tillen. Los Angeles	67	March 19
NIELSON, Sena. Los Angeles	66	March 18
POWNALL, Oscar. Los Angeles	47	March 16
STRONG, James. Los Angeles	24	March 17
TAGGART, Anna. Los Angeles	77	March 20

DEATHS

With Funeral Announcements.

ALEXANDER. Mrs. Nell N. Alexander. Remains at the chapel of W. A. Brown, 1815 South Flower street.

BAKER. Bendix N. Baker. Services today at 2 p.m. at Gus Alvarez & Moore, corner North Olive and Court streets.

BARRY. Ella Barry. Funeral services Saturday at 2:30 p.m. at D. A. Parks Mortuary, 850 Venice Boulevard.

BLAIR. William Blair. Remains at Malinow & Simons, 1218 South Flower street.

BROAN. Joseph J. Broan. Remains at the chapel of W. A. Brown, 1815 South Flower street.

BROOKS. Remains of John W. Brooks will be forwarded by Ruppe Mortuary, 950 West Washington street, to Boscobel, Wis.

CAIN. At 837 East Twenty-fourth street, March 21, Thomas Cain. Funeral services at Bresee Brothers' chapel, 855 Figueroa, Monday, 10 a.m.

CHASE. March 21, at 241 South Palm Drive, Beverly Hills, Alonzo Chase. Funeral services will be held Sunday, March 23, at 2:30 p.m., from the parlors of W. M. Strother, 6240 Hollywood Boulevard. Parking for cars provided in lot across street.

CLARK. At 4201 Kenwood avenue, March 21, George F. Clark. Funeral notice later. Sharp & O'Connor, directors.

DAVIS. Mrs. Daisy May Davis. Remains at the chapel of W. A. Brown, 1815 South Flower street.

DOLE. Charles Asbury, beloved husband of Mary Harriet Dole. Remains at parlors of Pierce & Lowe.

EARL. Harvey B., beloved husband of Lottie Earl. Remains at parlors of Pierce & Lowe.

EIS. Miss Mary Eis. Remains at the chapel of W. A. Brown, 1815 South Flower street.

FRAZIER. Hiram W. Frazier. Services will be held Monday at 2 p.m. from Ruppe Mortuary, 950 West Washington street.

GAFFORD. Emma B. Gafford, March 19, at 1051 Morton avenue, Pasadena. Funeral services will be held Saturday at 2:30 p.m. from Memory Chapel of Ives & Warren Co., 100 North Hill avenue, Pasadena.

GARNETT. Mary Ann, loving mother of Mrs. John Bilderbeck, Mrs. William Van Meer, Mary, Evelyn and John Garnett. Remains at the parlors of L. F. Utter Co., 4254 South Broadway. Notice of funeral later.

GIFFORD. Remains of Zella L. Gifford forwarded today by Pierce Brothers to Springville, Utah, for services and interment.

GOOLEY. March 21, Michael S. Gooley, beloved husband of Ida Gooley. Funeral Monday, March 24, at 8:15 a.m., from chapel of Cunningham & O'Connor, 1031 South Grand avenue. Requiem mass at the Church of the Immaculate Conception at 9 a.m.

HAUGH. The funeral services of Mrs. Ione Terrell Haugh will be held today at 10 a.m. from the chapel of W. A. Brown, 1815 South Flower street.

HILLER. Alex N. Hiller, beloved son of Mr. and Mrs. Alex C. Hiller. Funeral Monday, March 24, at 2 p.m., from his late residence, 4211 Eagle Rock Boulevard.

HOWE. Mrs. Adah Howe. Remains at the chapel of W. A. Brown, 1815 South Flower street.

JACKSON. March 21, Lois A. Jackson, beloved wife of William A. Jackson and loving mother of Allen W. Jackson. Notice of funeral later by Pierce Brothers.

JOHNSON. March 20, 1930, at her late residence, 443 South Irving Boulevard, Mrs. O. T. Johnson, widow of the late O. T. Johnson, and loving mother of Frederick O. Johnson and Mrs. Katharine Johnson Flint; sister of Mrs. Martin Hoover; seven grandchildren and five great-grandchildren also survive. Funeral services will be held at the above residence Saturday, March 22, at 3 p.m. Interment, Inglewood Park Cemetery. A. E. Maynes, director.

KOENECKE. At 1546 Fifth avenue, Louise S. Koenecke, loving mother of Minnie Weidenhammer, Lissette M. and William H. Koenecke; grandmother of Mabel and Robert Lashewsky. Funeral services Monday, March 24, at 2 p.m., from the chapel of Reed Bros., Tapley & Geiger, 721 West Washington street.

LOCKERT. March 20, John F. Lockert of 1233 North La Brea avenue, beloved husband of Katherine Lockert and father of Lillian, Ray and John Lockert. Remains at chapel of Wittler Bros., Inc., 8500 Long Beach Boulevard. Funeral notice later.

McCLURG. The funeral services of the little infant daughter of Mr. and Mrs. Verner B. McClurg of 754 South Citrus avenue will be held today at 2 p.m. from the Cathedral Chapel, corner La Brea and Country Club Drive. W. A. Brown, funeral director.

McKINNEY. Julius H. McKinney. Remains at the chapel of Graham & Isbell.

NESS. John R. Ness. Remains at the chapel of W. A. Brown, 1815 South Flower street.

NICKELL. March 20, Lena W. Nickell, loving mother of Dixie, Paulena and Eleanor Nickell, Mrs. C. W. Roadman, J. L. and H. K. Nickell. Remains were forwarded Friday by Pierce Brothers to Fulton, Mo., for services and interment.

PERLIN. Jennie Perlin, loving mother of J. H. and L. A. Perlin, Mrs. H. Rothman and Mrs. Rosa Schwartz. Services Sunday at 3:30 p.m. at Malinow & Simons, 1218 South Flower street.

PHILLIPS. At 1841 West Adams, March 20, Dr. N. G. Phillips, husband of Maude Phillips. Remains at Bresee Brothers.

PRESTON. March 19, 1930, Anna Lyle Preston, a native of Kansas, widow of the late William J. Preston and mother of John Paul Preston. Funeral Monday morning at 10:30 o'clock at the chapel of Turner, Stevens & Turner, Alhambra. Interment, San Gabriel Cemetery.

RAINBOLT. Mrs. Mary R. Rainbolt. Remains at the chapel of W. A. Brown, 1815 South Flower street.

RICHARDS. Florence Richards of 1251 Seward avenue, Hollywood. Remains in care of D. C. Gulick, 1249 South Flower street.

DEATHS

With Funeral Announcements.

REYES. March 20, at 5922 Carlton Way, Maurice L. Reyes. Remains will lie in state Sunday from 9 a.m. until 1 p.m. at the parlors of W. M. Strother, 6240 Hollywood Boulevard. Funeral services will be held Monday, March 24, at 9 a.m., from the Church of the Blessed Sacrament, 6661 Sunset Boulevard. Interment, Hollywood Cemetery.

RODON. Antonio Rodon. Remains in care of Gus Alvarez & Moore.

SIMPSON. March 21, at 442 South Gramercy Place, Madge Burson Simpson, beloved wife of Theo A. Simpson; mother of Nina Pearl Warrack, and grandmother of Jack Burson Ketchum; sister of Marietta Scott and Gertrude Boyle. Remains at the chapel of Ivy H. Overholtzer, 1719 South Flower street. Funeral services will be held in Rosedale Cemetery chapel Monday, March 24, at 2 p.m.

SINGER. Charles A., aged 62 years, formerly secretary of Furniture Manufacturers' Association. Remains at Norquist & Anderson.

SMITH. Joseph Smith, loving husband of Dora Smith; father of Louis B. Smith and Mrs. Pauline Ponitz. Services Sunday at 12 o'clock noon at Malinow & Simons, 1218 South Flower street.

STARKS. Elizabeth G. Starks. Remains at George B. Remington's.

WELLBAUM. At 2455 Muscatel avenue, South San Gabriel, William Wellbaum. Memorial services at Cresse's, Highland Park, today at 2:30 p.m.

WRIGHT. At 4511 Gilbert Place, Miss Wilma Simpson Wright, beloved daughter of Mr. and Mrs. A. P. Wright, and sister of Ray F. and Ralph Wright. Funeral services Sunday at 2:30 p.m. from the chapel of W. A. Brown, 1815 South Flower street. Interment, Marion, Ill.

WYTHE. March 21, Emma Wythe, beloved wife of L. A. Wythe and loving mother of Pyrne Wythe. Remains at Pierce Brothers.

YBARRA. Miss Victiria Ybarra. Remains in care of Gus Alvarez & Moore.

FUNERAL DIRECTORS

BRESEE BROTHERS, Estab. 1892
FREE PARKING IN OUR OWN GARAGE
855 FIGUEROA FA. 3125
BRESEE BROTHERS & LINCE
1753 E. 102ND ST. LA. 3785
1815 E. MANCHESTER LA. 1393

RUPPE MORTUARY
950 West Washington Street
WEstmore 3307. Not in the trust.

EDWARDS BROTHERS, INC.
SERVICE. ECONOMY. RELIABILITY
936 Venice Boulevard (16th st.) WE. 8283.

PAUL D. ROBINSON
1001 West Washington. WE. 1001.

E. Clair Overholtzer Co.
WE. 6147 1236 South Grand

GLASBAND & GROMAN
901 WEST WASHINGTON. WE. 1231.

GARRETT BROTHERS
921 Venice Boulevard (16th st.) WE. 2039

CEMETERIES

BEAUTIFUL HOLLYWOOD CEMETERY
Mausoleum Columbarium — Crematory Urn Garden
Convenient — Accessible
WE HAVE NO SOLICITORS OR SALESMEN
THE SAVING IS REFLECTED IN OUR PRICES.
We have the nucleus of the largest perpetual care fund of any cemetery in the world of our size.
This insures the future of the Cemetery and its beauty
COME AND INVESTIGATE
THE HOLLYWOOD CEMETERY ASSOCIATION,
FRANK HERON, Mgr.,
6000 Santa Monica Blvd.
HE. 3630. HO. 8455.

FOREST LAWN MEMORIAL—PARK
Cemetery—Mausoleum—Crematory
Close to the Heart of Los Angeles
Forest Lawn Mausoleum
Anchored in the Rock of the Everlasting Hills
Forest Lawn Flower Shop
Flowers for Every Occasion
Little Church of the Flowers
"Where the Song of Birds is Like Love in Search of a Word"
Wee Kirk o' the Heather
A Replica of the Little Scottish Church Where Annie Laurie Worshiped
Glendale Avenue and San Fernando Road
TELEPHONE ALbany 1121

INGLEWOOD PARK CEMETERY
Largest in Southern California
All lots under perpetual care
Permanence assured because of location
Inglewood Park Mausoleum
One of America's most substantially constructed. Surrounded by a Burial Park of almost 300 acres. Moderate prices prevail.
Grace Chapel
Largest and most luxuriously equipped in California
MODERN CREMATORY
MAGNIFICENT COLUMBARIUM
Inglewood Park Flower Shop
For the convenience of clients
Telephone PLeasant 3144

ROSEDALE CEMETERY
Permanent—Convenient—Beautiful
Cemetery, Crematory, Columbarium, Vault.
1831 WEST WASHINGTON. RE. 8507.

MAUSOLEUMS

ANGELES ABBEY MAUSOLEUM
Close-by Los Angeles on Long Beach Blvd
Crypts priced as low as $135
Visitors welcome. Office, 603 Central Bldg.
Telephone TUcker 9532.

CEMETERY LOTS

VALHALLA—Section, $200. Best loc. Single, $40. Terms. Perpetual care. AL. 5910.

Day's Dividend List Reported

NEW YORK, March 21. (Exclusive)—The following dividend declarations were reported today:

Standard Gas and Electric, regular quarterly of 87½ cents on common, payable April 25 to stock of record the 31st inst.

American Pneumatic Service, regular quarterly of 87½ cents on first preferred and 75 cents on second preferred, payable the 31st inst. to stock of record the 21st inst.

National Power and Light, regular quarterly of $1.50 on preferred, payable May 1 to stock of record April 8.

Bigelow Sanford Carpet Company, regular quarterly of $1.50 on common and 1½ per cent on preferred, payable May 1 to stock of record April 18.

United States Casualty Company, regular quarterly of $1, payable April 1 to stock of record the 24th inst.

Julius Kayser, regular quarterly of $1 on common, payable May 1 to stock of record April 15.

Empire Bond and Mortgage, regular quarterly of 1¼ per cent in stock on common and $1.75 on preferred, payable April 15 to stock of record the 31st inst.

Michigan Steel, regular quarterly of 62½ cents, payable April 21 to stock of record the 31st inst.

Security-First National Bank, regular quarterly of $1.12, payable April 1 to stock of record the 21st inst.

Investors of America, Ltd., regular monthly of 54 cents on the 6½ per cent cumulative preferred, payable April 1 to stock of record the 25th inst.

Anglo and London National Bank, regular quarterly of $2.50, payable April 1 to stock of record the 21st inst.

GANDHI'S MARCH WINS APPROVAL

All-India Congress Group Favors Campaign

Salt Laws to be Target of Disobedience Move

General Action Will Await Leader's Reaching Gulf

AHMADABAD (Ind.) March 21. (AP)—The All-India Congress committee today approved the civil disobedience campaign of Mahatma Gandhi and expressed the hope that the entire country will respond by efforts toward attainment of Burna Swaraj—complete independence.

The group unanimously adopted a resolution approving the working committee's action of February 14 which authorized Gandhi to initiate his civil disobedience campaign, and congratulating him on the journey to the sea begun the 12th inst.

The resolution further authorized provincial committees to organize undertakings for civil disobedience, concentrating as far as possible on civil breaking of the salt laws, the laws which Gandhi plans to break by manufacturing salt at the Gulf of Cambay.

The resolution counseled against civil disobedience until Gandhi has reached the gulf, has actually broken the salt laws and has given word accordingly.

In the event of Gandhi's arrest before then, the provinces are authorized to start their campaigns immediately.

Vallabhai Patel, Gandhi lieutenant, and J. M. Sengupta, Mayor of Calcutta, were congratulated on their arrests, the resolution declaring that this strengthened the national resolve to carry on the campaign. Village officials who resigned government service to help in the national movement also were congratulated.

With a view to providing for a contingency in the event of the arrest of the president and other members of the congress working committee the all-India committee adopted another resolution empowering the president to nominate as his successor a member of the working committee.

GARDEN CLUB ASKED TO SEE IRIS FIELDS

TORRANCE, March 21.—Members of the Torrance Garden Club and their guests have been invited to the Brazee iris fields on South Main street tomorrow afternoon, when Mr. and Mrs. Charles Brazee, proprietors, will hold open house. Several acres of the fields are in full bloom as well as choice varieties of daffodils, tulips and hyacinths. Mr. Brazee is president of the Southern California Bulb Growers' Association, which organization is also scheduled to visit the farm during the heavy-bloom season.

AVIATION STOCKS

(Furnished by E. A. Pierce & Co., 515 West Sixth street.)

	Bid.	Asked.
New York Curb—		
Aviation Corp. of Am.	24⅝	25
Aviation Credit Corp.	12	13⅛
Aviation Sec. Corp.	8¾	11¼
Bellanca	4½	5
Cons. Instrument	4½	4¾
Curtiss Airports	2¾	3
Curtiss Export	17½	25
Curtiss Flying	6½	7
Curtiss Reid pfd.	3	15
Douglas Aircraft	18½	19
Fairchild "A"	5	5½
Fokker	23	24¾
Irving Air Chute	17⅞	18
Niles Bement Pond	33	33¾
National Aviation	17⅜	17¾
North Am. Aviation	8⅝	8¾
Sikorsky	22	30
Transcont. Air Trans.	7½	8
Travelair	11¾	13
Over the counter—		
Aeromarine Klemm	1½	1¾
Air Associates	5	10
American Airport	1	1¼
Central Airport	2	4
Cessna	3	5
Curtiss Assets	10	—
Curtiss Caproni	4	7
Curtiss Reid	2	5
Curtiss Robertson	20	40
Eagle Aircraft	⅝	1
Fokker 1st pfd.	20	23
Kreider Reisner	10	13
Lincoln Air	2	5
Lockheed	2	3
Maddux	1	10
Mahoney Ryan	1	12
Moth Aircraft	9	12
National Aircraft	1	5
Southern Air Trans.	3	10
Stearman Aircraft	25	25
Stinson Aircraft	22	25
Swallow Aircraft	3½	5½
Warner Aircraft	7	9
Chicago—		
Allied Motors	13	13¼
Great Lakes Aircraft	6	6¼
Los Angeles Exchange—		
Aero Corp. of Cal.	300	350
Aviation Corp. of Cal.	7½	11½
Douglas Aircraft	19¼	19¾
Maddux Airlines	200	300
Western Air Express	40¾	41
Los Angeles Curb—		
Axelson Aircraft Engine	400	600
Bach Aircraft	32	35
Detroit Aircraft	7⅛	7¾
Fokker Aircraft	25½	25¾
Kinner Air and Motors	157½	160
Lockheed Aircraft	3	3½
Metropolitan Airport	15	200
Trans. Air Transport	7⅛	7¾

SALT LAKE MINES

SALT LAKE CITY, March 21. (Exclusive)—Closing quotations:

Alta Con., 3½; Alta Merger, 2½; Alta Mich., 6½; Alta Tun., ½; Am. Exploration, 21; Big Hill, 27; Bingham Metals, 3½; Black Metal, 3½; Bonanza Mining, 1⅛; Bullion, ½; Cardiff, 20; Cedar Talis., 2; Chief Con., 1.17½; Colorado Con., 4½; Columbus Rexall, 1⅛; Croff, 2; Dix Butte, 40; Dragon, 5; E. Crown Point, 1¾; E. Standard, ½; E. Tin. Coal, 25; E. Tin. Con., 29; Emma Silver, 1; Empire Mines, 8¾; Eureka Bullion, 28½; Eureka Lily, 62; Eureka Mines, 1; Gold Chain, 1; Howell, 6; Iron King, 30; Keystone, 30; Lehi Tintic, 4½; Magnolia Lead, 2½; Mammoth, 60; Michigan Utah, 2; Miller Hill, 2; Missouri Monarch, 50; Monarch Lead, 1.00; Mountain View, 1¾; Moscow, 1.55; Nail Driver, 20; National Tens., 2½; New Quincy, 52; North Lily, 2.20; No. Standard, 9; Ohio Copper, 1.00; Opohongo, ¼; Park Bingham, 6½; Park King, 4; Park Utah, 2.80; Plumbic Mines, 15; Plutus, 40; Prince Con., 1⅛; Provo, 40; Rico Argentine, 9; Silver King Coal., 9.80; Silver Shield, 12⅛; Silver Standard, ⅛; So. Standard, 14; Standard Lily Ex., 5; Tar Baby, 3; Tintic Giant, 4; Tintic Lead, 1.87½; Tintic Southern, ¾; Tintic Standard, 7.35; Walker Mining, 3.80; West Toledo, 1; Zuma, 4½.

BANKRUPTCY PETITIONS

Allen F. Baumbauer, real estate broker, Long Beach; liabilities $17,908.50, assets $1150, exempt $50.

Winifred M. Parker, doing business as Gentry Studio, photographer, Los Angeles; liabilities $5754.88, assets $1142, exempt $50.

Walter L. Elba, salesman, Los Angeles; liabilities $32,803.09, assets $3249.54, exempt $100.

John F. Padelford, painter and decorator, Burbank; no list filed.

Ralph Klein, doing business as Ralph Klein Company, manufacturers, Los Angeles; liabilities $5446.49, assets $4598.19, exempt $200.

Mortland Mortgage Company, Los Angeles; no list filed.

Joseph Kreutzer Corporation, Los Angeles; no list filed.

Sid Goslin and Marion Randall, partners, doing business as Sid's Market, Inglewood; no list filed.

A. S. Graff, doing business as the Popular Store, Los Angeles; no list filed.

Carl W. Swearingen, doing business as the National Studios, Los Angeles; liabilities $19,225.04, assets $8618.35, exempt $8709.58.

BUSINESS BREVITIES

[Advertising]

The Times Branch Office, 619 South Spring street. Advertisements and subscriptions taken. Telephone MAdison 2345.

NOTICIAS MUNDIALES DE ULTIMA HORA

NOTAS TELEGRAFICAS

Rojos Aprehendidos en Méjico

CIUDAD DE MEJICO, Marzo 21. La policía arrestó a diez comunistas después de una manifestación efectuada en el barrio comercial. Entre los detenidos figuran dos de los que acababan de salir en libertad, tras varias semanas de arresto por sospechas de que estuvieron implicados en el atentado contra la vida del presidente Pascual Ortiz Rubio, perpetrado el 5 de Febrero.

La policía ha confiscado numerosos carteles en que se pide la reanudación de relaciones con la Rusia soviet, y se encarece la guerra al "imperialismo yanqui".

En Mayo Emprenderá Nuevo Viaje el Zeppelín

FRIEDRICHSHAFEN (Alemania), Marzo 21.—El capitán Ernst Lehmann ha informado a la Prensa Asociada de que la ascensión del Graf Zeppelín para emprender su primer vuelo a Sudamérica se verificará entre el 10 y el 15 de Mayo. El viaje de regreso se hará por Lakehurst (Nueva Jersey). El itinerario proyectado es el siguiente: Friedrichshafen, Sevilla, Riojaneiro, Pernambuco, Islas de las Antillas, La Habana, Lakehurst, Sevilla y Friedrichshafen.

La Ciudad de Miami Paga el Regreso de las Bellas

MIAMI (Florida), Marzo 21.—Más de cuarenta muchachas norteamericanas, que tomaron parte en el reciente desfile de bellezas habido en Miami, van hoy camino de sus respectivas casas, gracias a la generosidad del municipio de dicha población playera. Los concejales, en junta extraordinaria, votaron porque se les regalaran a las jóvenes sus pasajes de ferrocarril.

Los concejales arguyeron que la compañía organizadora de la festividad tenía un desfalco de $24,734, y que era preciso tomar $4660 del fondo municipal de publicidad para los gastos de viaje de las muchachas.

A algunas de ellas les quedó debiendo la compañía de festejos las sumas que les correspondieron como premios, y otras muchas no lograron cobrar sus viáticos de la propia compañía.

El Manuscrito en Clave de Bacon Irá a un Museo

NUEVA YORK, Marzo 21.—El testamento de William M. Voynich, quien descubrió en 1912 el famoso "Manuscrito en Clave" de Roger Bacon, dispone, según se ha sabido hoy, que nunca vaya a venderse ese valioso tesoro, a ningún precio, a coleccionador particular alguno; pero que si lo deseare alguna institución pública, podrá adquirirlo por $100,000.

El señor Voynich, famoso bibliógrafo y medioevalista, muerto el miércoles último, descubrió el referido manuscrito en un castillo italiano.

Bacon, monje inglés del siglo XIII, escribió en clave sus teorías científicas, a causa de la superstición de aquellos tiempos. El manuscrito en cuestión reposa ahora en una caja de seguridad de la bóveda de un banco neoyorquino.

Muere en Arizona un Banquero de Nueva York

SCOTTSDALE (Arizona), Marzo 21.—V. Everit Macy, banquero multimillonario y filántropo de la ciudad de Nueva York, ha fallecido hoy a los 59 años en sus habitaciones de un elegante hotel de esta estación invernal. Hallábase encamado desde el 12 del actual con una neumonía bronquial, que, al decir de sus médicos, fue la que le produjo la muerte.

Pertenecía a la directiva de importantísimas empresas, y era presidente de varias otras.

Ganan un Largo Pleito los Habitantes de Casas Flotantes

CHICAGO, Marzo 21.—La vida a bordo de los barcos-casas atracados en la rama norte del Río de Chicago se amenizó hoy considerablemente, no por la llegada de esta destemplada primavera, sino a causa de un auto inhibitorio del juez superior Gentzel, por el que éste prohibe a la ciudad que obligue a salir del río a los referidos barcos. Este auto del juez Gentzel es el punto culminante de un litigio judicial empezado hace veinte años.

NOTAS LOCALES

Marido tan Tosco como su Nombre lo Indica

David Ruff no ha querido dar un mentís a su nombre (rough—tosco), según asegura la señora Mamie Ruff, quien compareció ayer ante el juez superior Hazlett para pedir el divorcio de su marido. El funcionario se lo concedió, fundándose en que dicha señora había sido víctima de crueldad mental.

Testificó la quejosa que su esposo la zarandeaba y la tiraba tantas veces en el cuarto que habitaban, que tenía ella que refugiarse en el baño y pechar la puerta de éste. Manifestó asimismo que Ruff tenía la costumbre de asirla por las muñecas y torcérselas hasta que le sacaba moretones.

Los Solteros Sudcalifornios Votan Contra la Falda Larga

Una votación tomada entre los solteros que concurren a las clases de educación higiénica de la Universidad de Sudcalifornia, ha arrojado 331 votantes, que arguyen que los vestidos largos para uso diario de las co-educandas son antiestéticos, peligrosos y costosos. 65 votantes arguyeron en favor de la nueva moda.

Los defensores de la falda larga llegaron a la conclusión de que ésta proporciona líneas agraciadas al cuerpo y tiende a ocultar formas imperfectas. A más de realzar la belleza de las co-educandas, dicen los defensores del vestido largo, éste acarrea una ventaja económica, ya que hace aumentar la demanda de tejidos de seda, lana y algodón, y dará trabajo, por ende, a millares de personas actualmente sin empleo.

EXTRA DECLARED

Diversified Trustee Shares, Series B of American Trustee Share Corporation, will pay on April 1 a semiannual dividend of 74.641 cents to stock of record the 15th inst. Of this amount, 36.650 cents represents a regular and 37.991 cents an extra dividend. This compares with 35.400 cents regular and 9.698 cents extra paid October 1, last.

PEACE APPEAL MADE IN CHINA

Manchuria Governor ... in as Mediator

Olive Branch Offered ... Civil Factions

Chiang Willing ... Onus on Aides

PEIPING (China) ... Threats of civil war in China reached such a stage that ... Hsueh-liang, Governor of Manchuria, has stepped in as mediator, sending a peace appeal ... President Chiang Kai-shek and ... Hai-shan, Governor of ... Mukden dispatches ... Chiang Kai-shek replied ... ing that he always ... that he is willing to ... suggestion. Yen stated ... the various Shansi and ... chun commanders have ... cular telegram to the ... him to fight and ... northern battles, he ... decide the attitude of the ... erners of Chang's proposal.

Although the ... papers continue to ... plans to establish a ... ernment here, the ... Agency today had a ... Mukden saying Yen has ... the authorities there ... untrue.

The dispatch said: "... census of Mukden Chinese ... appears that another ... side the great wall is ... that it is a mere ... until it breaks out."

The dispatch also ... the event he cannot ... tween the north and ... Hsueh-liang will follow a ... strict neutrality despite ... that both sides are ... ding for his support.

Chang Hsueh-liang is the successor of Marshal Chang ... once known as the ... lord, and who finally ... from this city by a ... very forces now ... other near here.

Santa Fe

Special Trains to the Agua Caliente Races

Through to ... Without Change

Sunday, Mar. ...

Lv. Los Angeles ...
Ar. Agua Caliente ...
First Race 1:30 p.m.

Returning—Leave Agua Caliente 30 minutes after last race

Fred Harvey Dining ... entire period going and returning

Parlor Observation ... New Coaches

Round Trip $7 ...

Round Trip to San Diego $6 ...

SANTA FE TICKET OFFICE AND TRAVEL BUREAU
743 South Hill Street
6405 Hollywood Blvd.
LOS ANGELES

Society

Lady Teazle, ... mysterious way, ... gather society news of ... California just a bit ... just a bit more ...

Subscribe through ... Paramount Building ... Los Angeles

San Francisco Chronicle

PILES and FISTULA

Permanently ... operation ... pleasure. ... Social Diseases ... office treatment.

Pacific Coast ... Suite 1117, Loew's State ... H. F. Kammerer, M.D. ...

PILES — PAZO ...

The Weather — FORECAST FOR LOS ANGELES AND SOUTHERN CALIFORNIA. Fair today and ... moderate temperature. Cloudy along ... Maximum and minimum temperatures yesterday: 66—54.

Vol. XLIX.

APPROVAL GIVEN PACT ON POWER

Water District and City Bureau Ratify It

Speeches Show Warm Spirit of Co-operation

Wilbur's Aide Cites Work Yet to be Done

Formal approval of the agreement on the allocation of Boulder Dam power was given by the directors of the Metropolitan Water District and the Los Angeles Board of Water and Power Commissioners at their meetings yesterday.

The formal approval of Southern California Edison Company is expected to be given shortly. Representatives of the district, city and the company signed the agreement at a general conference Thursday night.

The meeting of the district board was attended by representatives of the City Council, the Chamber of Commerce, the Board of Water and Power Commissioners, the Secretary of the Interior and the Southern California Edison Company. There was an explanation and discussion of the agreement and brief talks by a number of those present, all congratulatory in tenor, sounding a note of harmony and co-operation and stressing the need for some hard work now to bring the Boulder Dam project into being.

DISTRICT TO SHARE

Chief Engineer Weymouth in explaining the effect of the agreement stated that the district will get ... per cent of the total firm power generated at the dam, or 210,... horsepower. The total firm horsepower to be generated will be ... horsepower, assuming a dam ... feet high, which is twenty-five feet higher than the present dam plans call for, but which the Department of the Interior desires. Under the tentative allocation announced by Secretary Wilbur last fall the district would have been given 275,... horsepower, but it would have been subject to "drawbacks" to meet demands of others eligible to allotment. The 36 per cent now allotted is not subject to drawbacks and in addition the district has first call on surplus primary and secondary power. Until the upper basin States begin to use all the water the power output will be 6... 000 horsepower.

The city of Los Angeles and other municipalities, under the agreement, will receive 19 per cent of the total firm power and the Southern California Edison Company, ... per cent. It is understood that the city will divide the 19 per cent with the other municipalities that have applied for it on a ratio of 1... per cent to Los Angeles and ... per cent to the other municipalities.

The Edison company is the lessee of the 9 per cent, but will share this block of power with the San Diego Consolidated Gas and Electric Corporation, the Southern Sierras Power Company and the Los Angeles Gas and Electric Corporation, it was announced yesterday.

CO-OPERATION LAUDED

Northcutt Ely, representative of the Secretary of the Interior Wilbur, who has been in the city several weeks carrying on the negotiations, in a short talk yesterday, said that the importance of the settlement of the power allocations cannot be overestimated. He paid tribute to the spirit of co-operation manifested by all of the parties concerned in the allocation, particularly to the city and to the Edison company for their view that the needs of the district are paramount. It was in this spirit, Mr. Ely said, that the company reduced its needs to 9 per cent and ... expected to arrange its program so that the district can have a large part of the secondary power, the rate for which will be considerably lower than that for primary power. The city, too, through careful engineering study, adjusted its needs along similar lines.

"Although much remains to be worked out, we hope to see actual work on Boulder Dam started this summer," Mr. Ely said. "The program now calls for the drawing up of the contracts after certain details are worked out, the signing by the lessees, and the request of Secretary Wilbur for the necessary appropriation from Congress, based upon the contracts for power. Mr. Ely reiterated the need for continued united action on the part of all California interests in bringing about the consummation of the project.

"The Department of the Interior will present the contracts to Congress with its whole-hearted indorsement, and we will expect the every group out here will take ...

(Continued on Page 2, Column 3)

POOR PA

BY CLAUDE CALLAN

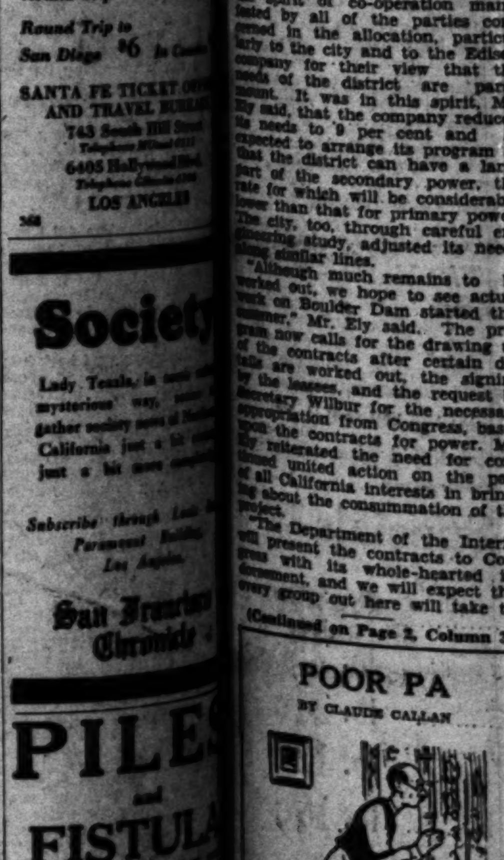

"I think that bill collector knew I was at home, but I didn't want to go to the door. I couldn't think of anything new to tell him."

(Copyright, 1930, Publishers Syndicate)

The Weather
FORECAST FOR LOS ANGELES AND SOUTHERN CALIFORNIA: Fair today and tomorrow with moderate temperature. Cloudy along the coast at night. Highest and minimum temperatures for yesterday: 66—51.

Los Angeles Times

In Two Parts — 32 Pages
PART II — LOCAL SHEET — 16 PAGES

Vol. XLIX. SATURDAY MORNING, MARCH 22, 1930. C

CITY NEWS—EDITORIAL

APPROVAL GIVEN PACT ON POWER

War District and City's Bureau Ratify It

Boulder Show Warm Spirit of Co-operation

Mayor's Aide Cites Work Yet to be Done

Formal approval of the agreement on the allocation of Boulder Dam power was given by the directors of the Metropolitan Water District and the Los Angeles Board of Water and Power Commission at their meetings yesterday.

The formal approval of the Southern California Edison Company is expected to be given shortly. Representatives of the district, city and the company signed the agreement at a general conference Thursday night.

The meeting of the district board was attended by representatives of the City Council, the Chamber of Commerce, the Board of Water and Power Commissioners, the Secretary of the Interior and the Southern California Edison Company. There was an explanation and discussion of the agreement and brief talks by a number of those present, all conspicuous in tenor, sounding a note of harmony and co-operation, and stressing the need for some real public work now to bring the Boulder Dam project into being.

DISTRICT TO SHARE

Chief Engineer Weymouth in explaining the effect of the agreement said that the district will get 36 per cent of the total firm power created at the dam, or 210,000 horsepower. The total firm horsepower to be generated will be 585,000 horsepower, assuming a dam 575 feet high, which is twenty-five feet higher than the present dam plans and but which the Department of the Interior desires. Under the power allocation announced by Secretary Wilbur last fall the district would have been given 275,000 horsepower, but it would have been given the "drawbacks" to meet demands of others eligible to allotment. The 36 per cent now allotted is not subject to drawbacks, and in addition the district has been given an surplus primary and secondary power. Until the upper dam begins to use all their water the power output will be 650,000 horsepower.

The city of Los Angeles and other municipalities, under the agreement, will receive 18 per cent of the total firm power and the Southern California Edison Company, 9 per cent. It is understood that the city will divide the 18 per cent with the other municipalities that have applied for it on a ratio of 7 per cent to Los Angeles and 6 per cent to the other municipalities.

The Edison company is the lessee of the 9 per cent, but will share its block of power with the San Diego Consolidated Gas and Electric Corporation, the Southern Sierras Power Company and the Los Angeles Gas and Electric Corporation, it was announced yesterday.

CO-OPERATION LAUDED

Herbert Ely, representative of Secretary of the Interior Wilbur, who has been in the city several days energing on the negotiations, had a short talk yesterday, said that the importance of the settlement of the power allocations cannot be overestimated. He paid tribute to the spirit of co-operation manifested by all of the parties concerned in the allocation, particularly in the city and to the Edison Company for their view that the needs of the district are paramount. It was in this spirit, Mr. Ely said, that the company reduced its rate to 9 per cent and so agreed to arrange its program so that the district can have a large part of the secondary power, the use for which will be considerably less than that for primary power. Mr. Ely said, through careful engineering study, adjusted its needs to the smaller uses.

"While much remains to be done," he said, "we hope to see actual work on Boulder Dam started this year." Mr. Ely said. The project now calls for the drawing up of contracts after certain details are worked out, the signing of the contracts, and the request by the Secretary for the necessary appropriation from Congress, based on the contracts for power. Mr. Ely indicated the need for concerted action on the part of all California interests in bringing about the consummation of the project.

"The Department of the Interior will approve the contracts to Congress with its whole-hearted indorsement, and we will expect that the power out here will take the

(Continued on Page 2, Column 3)

Santa Fe
Special Train
to the
Agua Caliente
Races
Through to Track
Without Change
Sunday, Mar. 23
Los Angeles 8:15 a.m.
Agua Caliente 12:47 p.m.
First Race 1:20 p.m.
Returning...Leave Agua Caliente
30 minutes after last race
Harvey Dinners
Observation Car
New Coaches
Trip $7 In Coaches $6
Trip to
Diego
TA FE TICKET OFFICE
ND TRAVEL BUREAUX
743 South Hill Street
6405 Hollywood Blvd.
LOS ANGELES

Society
Texsle, in some rather
sterious" way, passes on
her society news at Northern
California just a bit more complete,
a bit more complete.
scribe through Louis Sobol
Paramount Building,
Los Angeles.
San Francisco
Chronicle

PILES
and
FISTULA
painlessly removed without pain
or detention from business.
No cut to pay. Diseases of Rectum
treated by our method.
Send for Free Booklet
Pacific Coast Proctological Clinic
Suite 312, Love's Suite, 6th at Hope
Hanmer, M.D., and J. E. Hanmer, M.D.

PAZO
Brings relief and
comfort
Druggists will refund money
if PAZO OINTMENT fails
to relieve Itching, Blind,
Bleeding, or Protruding
Piles. In tubes with Pile
Pipe, for easy application.

GIRL AND AX BALK EVICTION

Landlord Capitulates to Save Door

Kathryn Schaffer Proves Able Guardian

YESTERDAY morning 17-year-old Kathryn Schaffer was left in charge of her four small brothers and sisters and their cottage home at 224 San Fernando Road. The owner of the property subsequently nailed the doors shut, after the family had failed to heed a notice to leave.

Two of the children were in school, the others playing outside, and the parents, Mr. and Mrs. Edward Schaffer, away working. Kathryn was alone in the house when the landlord, A. J. Rice, appeared and announced his intention to nail the doors. Everything went fine, the police report indicated, until one of the small children knocked on the door, asking for bread and jam.

A furious pounding on the door with an ax persuaded the landlord to establish an armistice.

Kathryn explained that her father, an experienced landscape gardener, had come from Salt Lake City and had been out of work for several weeks. He finally obtained employment, starting to work yesterday. In the meantime, with youngsters gathered around her, Kathryn was preparing last night to move the brood to an auto camp.

APPOINTEE INDICATES SURPRISE

Walkup Asserts He Met Mayor Only Twice and Cannot Explain Selection

Maj. Thomas Walkup, whom Mayor Porter yesterday nominated to fill the vacancy on the Police Commission that will be caused by the resignation of Mark A. Pierce on April 1, next, has met the Mayor not more than twice, does not know any members of the present commission or of the police department, and has no idea why he is the Mayor's choice.

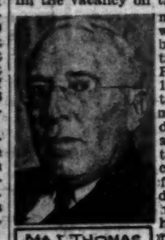

MAJ. THOMAS WALKUP

"I met Mayor Porter once during a political campaign and again at an officers' ball," Maj. Walkup stated last night. "This will be my first venture into civic politics and from what I gather the position of a police commissioner in this city is not an enviable one.

"I suppose that is due to the change of administration and the shake-up. All I know of the situation is what I have read in the newspapers. I am in no position at present to present my views on police work."

Maj. Walkup went on to explain that he came here seven years ago after serving as a major in the Army Air Corps during the World War. He said he was in charge of personnel. A short time after arriving here he said he invested in oil, a well near Redlands that turned out to be dry.

Since then he has "dabbled in oil" on his own account and is at present interested in a Venice oil development that is being held up for lack of a permit to drill, he declared. He added that he owns no property.

He resides in a hotel at 1015 West Fourth street and has a son residing in New York.

The Walkup appointment and those of two other commissioners, were referred by the Council to the

(Continued on Page 2, Column 1)

Brief Visit to City Paid By Owen D. Young

Owen D. Young, chairman of the board of General Electric and author of the Young plan of war reparations, yesterday spent forty minutes in Los Angeles. He was in his private car which arrived here from Phoenix, Ariz., at 7:20 a.m. via Southern Pacific. He did not appear publicly while the car was shifted to the Short Line Limited, which left at 8 a.m. for San Francisco.

Mr. Young's secretary, W. E. Packer, explained that General Electric's head was en route to Berkeley, where he will be the principal speaker at the charter celebration exercises of the University of California on Monday.

BASKETRY CLASS OFFERED

Instruction in reed furniture making and basketry is being offered by Manual Arts Evening High School, it is announced by Mrs. Helen V. Peasley, principal. The class meets every Tuesday and Thursday from 7 to 9 p.m.

TRACK CLEARED FOR GOOD TIMES

Carloading Record Sighted During Next Quarter

Shippers Announce Requests for More Rail Space

Six Hundred at Conference Expect Business Gains

California is on the threshold of a record quarter.

Carloading requirements for the next ninety-day period established this to the satisfaction of approximately 600 shippers and railroad men at a meeting of the Pacific Coast Transportation Advisory Board at the Alexandria yesterday.

About 1 per cent more railroad cars, or 373,250 cars against 370,750 in the corresponding quarter last year, will be needed to transport the crops and manufactured products of California, Arizona, New Mexico and Nevada to market, it was estimated yesterday. These requirements set a new all-time mark.

It was pointed out also that the carloading requirements for the approaching quarter will be 10 per cent above those of the first quarter.

EXPANSION EXPECTED

In addition to these estimates, regarded as a true barometer of business conditions, representatives of the Southern Pacific, Santa Fe, Western Pacific, Union Pacific and Pacific Fruit Express told of plans to expend vast sums for new equipment in anticipation of expanding business throughout the year.

T. H. Williams of Los Angeles, assistant general manager of the Southern Pacific, stated that his line has decided on the immediate expenditure of $7,000,000 for train equipment to be delivered this year for service on the system's Pacific lines.

Orders, said Williams, have been issued for the construction of 524 units of train equipment. These include thirty-five locomotives, with tenders, five all-steel dining-cars, ten steel baggage cars, 100 drop and gondola cars, 300 automobile cars, fifty caboose cars, twenty tenders and four units of motorized work cranes, shovels and ditchers. Some of the equipment will be constructed in the railroad's shops. Williams also also announced that additional equipment expenditures for the current year are contemplated.

OTHER LARGE OUTLAYS

Expenditures of the other lines will total in excess of $13,301,110, this sum including expenditures for track extensions and new lines.

W. C. Kendall, manager of the car service division of the American Railway Association, reported that an analysis of statistics presented at the meetings of transportation advisory boards throughout the country shows a decided upward trend in business.

"California's reports today confirm the optimistic reports of other boards, of which there are thirteen," said Kendall. "Undoubtedly California's favorable weather conditions are responsible for the increase in car loadings predicted by the industries of this State.

"I also include in my statement Arizona, New Mexico and Nevada as well as California," he said.

GAINS ANNOUNCED

H. R. Brashear, chairman of the Chamber of Commerce committee, southern section, of the advisory board, reported to the meeting that the eight-week period that ended in February, indicated improvement in a number of lines in Southern California. He spoke specifically of the wearing apparel industry, the millinery industry and the motion-picture industry, saying that wearing apparel plants are all busy, that millinery establishments report a large increase in the sale of higher priced merchandise and that the film industry improved on its production of a year ago due in part to talking pictures' popularity.

Postal receipts, said Brashear, show a normal increase over a year ago, reflecting a sound business condition. He gave the figures for the last three months and the corresponding months a year ago as follows:

December, 1929, $1,414,283.97, against $1,280,718.31 in 1928;

January, 1930, $922,835.54, against $882,350.27 in 1929, and

February, 1930, $819,676.39, against $802,756.95 in 1929.

PETROLEUM INDUSTRY

A. C. McLaughlin, chairman of the petroleum committee, said that it is anticipated the petroleum industry will require 44,187 cars during the quarter ending June 30, an increase of 6 per cent over actual loading during the same period of 1929. This increase, he said, is due to normal growth of business.

"Concerning the position of the oil industry in general," McLaughlin

(Continued on Page 2, Column 5)

Russian Nobleman Likes America

Warm Welcome Given Distinguished Visitor

Grand Duke Alexander of Russia shaking hands with Mrs. S. Savitsky, a Russian resident of Los Angeles, who was in the crowd which met the titled visitor when he passed through yesterday on his way to Riverside. Standing between the Grand Duke and Mrs. Savitsky is the former Russian army officer, now also a resident of Los Angeles, Gen. Veselovsky.

GRAND DUKE HAS MISSION

Survivor of Russian Cataclysm, Now Here on Visit, Spreads Doctrine of Brotherly Love

Survivor of the tragic days of Red Russia when friends and relatives all about him were murdered by the Bolsheviki, Grand Duke Alexander, brother-in-law of the late Czar Nicholas II, arrived in Los Angeles yesterday for a visit in Southern California.

After a brief stopover he continued his journey to Riverside, where he will be the guest of Frank Miller at the Mission Inn.

The Grand Duke is charming of manner, speaks English fluently and in appearance meets the popular American conception of a member of European royalty. He is tall, rather slender and has a beard with a mustache the ends of which curl upward with a generous sweep. When asked for a few words, he invited the newspaper men into his compartment on the Sunset Limited of the Southern Pacific and chatted with them freely while he puffed on a cigarette.

PHILOSOPHY OF LOVE

Out from the turmoil and grief that have been Russia's he is in America a refugee, preaching a philosophy or religion of love. The need for love, for spiritual development if the world is to improve is his theme. Bolshevism is built on hate, immorality and materialism, he said. Because it is contrary to human nature it must fail, he believes.

The Grand Duke believes that one of the best ways to convince the masses that they do not want Bolshevism or a soviet form of government is to let them have a first-hand view of sovietism at work as it is in Russia.

"They talked of Siberia under the former regime," he said, "but today under the soviet it is many times worse. It is simply a life of hard labor for them and nothing for it. There are 150,000,000 slaves working for the 1,000,000 soviets over there. Sovietism has them in its iron grip."

One of the neatest demonstrations of what the enlightened working class really thinks of sovietism, he thinks, was when the delegation of Welsh miners went over to Russia and got a close-up of it. They went back to their homes confirmed against Bolshevism.

But the Grand Duke warned, America must be alert to the danger of Red propaganda obtaining a foothold for sovietism over here. They are very clever propagandists and have an organization highly disciplined, as illustrated by the re-

(Continued on Page 2, Column 1)

MEETING AT SAWTELLE CONCLUDED

Soldiers' Home Board of Governors Departs from Southern California

Concluding its four-day annual meeting at the Pacific branch, National Soldiers' Home, the board of governors left Southern California yesterday. Gen. George H. Wood of Ohio, president of the board, declared conditions at the Sawtelle institution, largest veterans' home in the nation, are excellent.

"Early next summer we will be in shape to take care of 1400 more veterans through the completion of the convalescent barracks," Gen. Wood said. "This will swell the total number of veterans at the home to 4500."

Asked how long it will be before the government can carry out its policy of replacing the old barracks with modern, fireproof structures, he said that will be taken up after the present building program is completed.

Prior to their departure board members unofficially commended the administration of Col. John A. Hadley, governor of the home, and Col. James A. Mattison, chief surgeon in charge of the hospital division. All official reports and findings are made at Washington.

NEVADA ALUMNI TO MEET

Alumni of Nevada University will hold their annual banquet and dance Saturday evening, the 29th inst., at the Hotel Normandie, 605 South Normandie avenue.

JURY-BRIBE QUIZ AIDED BY DORAN

Tells Fitts of Suspicions at Time of Trial

Prosecutor to Reopen Whole Julian Debacle

Grand Jury Work Speeded; Berman Active

A new angle of the Julian jury bribery investigation that has already resulted in the indictment of six persons was disclosed yesterday when it was learned that Superior Judge Doran, before whom the Julian conspiracy case was tried in 1928, has furnished Dist.-Atty. Fitts with information that may lead to the indictment of more persons.

Although details of Judge Doran's disclosures were not revealed, it was learned from reliable sources that he told Fitts that at the time the case was being tried he became suspicious of the activities of one woman juror and started an investigation.

No conclusive evidence was revealed by the investigation at that time, it is said, but the recent disclosures are declared to have cast a new light on the old investigation and furnished a new avenue of approach.

QUESTIONING PLANNED

It is known that the District Attorney's office immediately laid plans to question two women in connection with the judge's revelations, and that the name of a well-known figure in legal circles is included in the list to be interrogated.

Among other reports at the District Attorney's office was one asserting that J. H. Weaver, involved in the investigation as an asserted "go-between," was seeking a grand-theft complaint against S. C. Lewis over 1589 shares of Julian stock which Weaver declares Lewis took from him.

LEWIS REPLIES

Lewis last night revealed that on the 17th inst., at Weaver's request, he forwarded the stock certificates to the offices of the Sunset Pacific Oil Company to have them regularly transferred so that Weaver might dispose of them.

"I've never touched his stock," Lewis said, "except to submit the shares to the company on Weaver's request, and as a favor to him, to have them transferred. The stock is now in the office of Mr. A. W. Shepherd, transfer clerk of the company, and as far as I know no one claims it is not Weaver's, certainly not me."

Although the bribery plots were the immediate interest of the District Attorney yesterday, he admitted that the whole scope of the Julian case is reopened again, with the possibility that many cases that have been dismissed may be reopened and new indictments sought. The activities of bankers and brokers who dealt in the Julian stock overissue or Julian financing are to be inquired into again, Fitts declared.

"My office," said Fitts, "is handicapped by the fact that many original documents in the case have disappeared, but with the help of Federal authorities, who gathered much material during the prosecutions of Berman and Lewis in the Federal Court here, we expect to regain much of the lost material."

BERMAN BUSY

The District Attorney refused even to intimate who may be involved in the new investigation, or how long it will be before definite results may be expected. He did not deny, however, that Jacob Berman, "bright young man of the Julian case," and formerly S. C. Lewis's right-hand man in handling Julian stock, is to furnish much of the material on which the new indictments are expected.

Berman was observed yesterday making frequent trips to the prosecutor's office with bundles of papers under his arm and rumor quickly identified them as documents from the secret archives of the defunct Julian company that will bring to light where much of the reputed $100,000,000 lost in the Julian debacle went.

Berman's new supposed desire to talk is attributed to the fact that both he and his brother, Louis, were indicted in recent bribery scandals and both are expected to make a

(Continued on Page 2, Column 2)

The Lancer

by Harry Carr

OH, LADIES, ladies, leave us a couple of lost tribes!

Miss Elizabeth K. Steen, a student at the University of California, is shopping for an airplane whereby to hunt up the Papi Rapes tribe of Indians in the jungles of Brazil. It seems that they forgot to check out after an altercation with some other Indians many years ago.

I haven't any particular objection to Miss Steen calling the Papi Rapes to time, but I do mourn that the world is becoming a tame place. There are left no mysteries, no quaint customs and no color. The next time I go down the west coast of Mexico I know that the peons I saw plowing with sticks will be wearing stylish collegiates and the girls will be trying to walk like the Ziegfeld Follies.

OUR AIR DEFENSE

The fact that 300 war airplanes accompany the fleet to the Caribbean, while 135 army planes will take part in maneuvers around Los Angeles in April is a pretty strong hint.

The most important problem of national defense is to find some way to defend the almost indefensible shore line of California. The defense of Los Angeles is such a tough problem that at least one plan is to abandon this city to the enemy.

If an air defense can be formulated it offers a way out.

WAR DANGERS

There is no secret that strategists anticipate a definite form of attack on the part of any possible enemy from the Pacific. It is this:

While a ship-for-ship fleet engages our fleet a flotilla of transports convoyed by destroyers will take another route and land. Provided the enemy fleet is willing to commit suicide it would be hard to head off the transports. Once the enemy landed in Southern California, it would be next to impossible to dislodge it. Southern California is a bowl with only two openings, both of which are approached from the east across deserts.

TAX SHARKS

Taxpayers gnaw their fingers while the California Taxation Improvement Association struggles with the problem of assessments.

The tax collectors in ancient Egypt who came along and took the fat cow had nothing on the special assessment experts. When you buy property you don't know what financial dangers hang over it. They swoop down upon you for widening streets you never heard of, and for ditches that seem to be somewhere down in Nicaragua.

Worst of all, these assessments are often passed under laws that would make a Chicago blackmailer blush. On one occasion I had to pay $44 to settle an assessment of $1.25. It is disgraceful and shameful that this State should act as a come-on and jackal for professional Shylocks.

EXTINCT CULTURE

The finding of an extinct culture among the prehistoric Eskimo tribes of Alaska would seem to be pretty strong indication of a pronounced change of climate in the Arctic.

At the present time the Eskimos have such a tough time with the struggle just to live that they have no time or inclination for making the pottery discovered in this old kitchen garbage heap.

Another indication of the cul-

(Continued on Page 3, Column 5)

ARMY PLANES BASE PICKED

Bombing Craft to be Used in War Maneuvers Will Hangar at Field in Burbank

The 180 army fighting planes that are scheduled to bombard Los Angeles in practice war maneuvers on April 26, next, will make their headquarters at the new $1,000,000 United Airport in Burbank, it was announced yesterday by Thomas P. Hamilton, president of the United Airport Company of California, following a telephone report from Sacramento by Maj. William E. Hale, aide to Gen. William E. Gillmore, assistant chief of the Army Air Corps.

Arrangements will be completed, Hamilton stated, to allow Southern Californians to obtain first-hand close inspection of the latest winged fighters that the Army operates.

The great swarm of ships will alight here as soon as they complete their annual concentration program, to be held this year at Sacramento from April 18 to April 25. It is possible that the April 26 date may be changed, but the time of the Los Angeles demonstration will not vary more than a day.

Details of the demonstration to be offered Angelenos have not been completed. It is assured, however, that the planes, representing every major combat airport in the country, will remain here at least one full day.

Efforts are being made to have the massed planes conduct a mimic night bombing attack on the metropolitan area. It is certain, however, that the craft will show all their wares during the daytime flying—formation flying with all planes in the air at one time, pursuit planes, attack ships, bombers and observation planes.

This will mark the first time that anywhere near the scheduled array of 180 planes will have appeared in Los Angeles. H. J. Adamson, representative of H. Trubee Davidson, assistant Secretary of War, came here several weeks ago to make arrangements for the demonstration.

Maj.-Gen. James F. Fechet, chief of the Army Air Corps, landed at United Airport yesterday with Capt. Ira Eaker of the Question Mark flight to inspect the new field. They also made a flight in the new Northrup all-metal low-winged cabin plane, developed at United as the only one of its kind in the world.

William E. Boeing of Seattle,

(Continued on Page 2, Column 6)

GASOLINE-PRICE WARFARE SPREADS INTO SUBURBS

Skirmishes in the gasoline price war yesterday spread to near-by cities with the announcement from Pomona that independent dealers have cut prices at their pumps to various levels with 15½ cents a gallon the lowest price. Officials of the larger oil refining companies here declared they will not change their tank-wagon prices and said that the only changes are those made by the dealers.

All of the major oil companies held to their former price of 15½ cents for their tank-wagon deliveries to service stations and contended there is no prospect of lowering this rate.

Yesterday afternoon at 3 o'clock the Van Fleet-Durkee Company, which operates more than 100 stations in various parts of the city, announced a cut in retail price to 16½ cents, but added that the new price will be confined to the metropolitan area of Los Angeles and will not affect any of the company's stations in San Francisco.

The prevalent price at these stations reducing their charges yesterday seemed to be "six gallons for $1." Location and brand seemed to be the controlling factors with the more advantageously located stations maintaining the usual price and the off-location stations doing most of the price cutting.

Officials of both the Richfield and Union Oil companies last night declared their prices will remain the same to dealers and in their own stations, but added they have no control over the prices asked by stations which buy and sell their products.

GASOLINE PRICES CUT AT SACRAMENTO

SACRAMENTO, March 21. (Ex-

(Continued on Page 2, Column 5)

STATE TAXPAYERS MEET

Business Conditions and Levies Leader's Topic; Officers Elected and Year's Work Planned

Business conditions in California are dependent on the fiscal policies pursued by the governmental divisions of the State and the tax burden that is placed on the people, it was declared yesterday by Dr. Milbank Johnson of Pasadena, chairman of the board of the California Taxpayers' Association, in opening the fourth annual meeting of the association in the Subway Terminal Building.

Dr. Johnson made a plea for a vigilant and intelligent public opinion on matters of taxation to State leaders of the organization, who came here to elect officers and outline the year's work.

A. C. Hardison of Santa Paula was re-elected president, Dr. Johnson re-elected chairman of the board and George I. Cochran of Los Angeles re-elected treasurer.

NEW DIRECTORS

New members elected to the board of directors are Fred Bixby of Long Beach, representing live-stock interests; George D. Clark of San Francisco, representing manufacturing, and Fred S. Lack of Brawley, representing irrigated lands. Those re-elected to the board are Dr. William Bennett Munro of Pasadena, Mark L. Requa of Montecito and Victor H. Tuttle of Los Angeles.

The association plans to give particular attention this year to special assessments, the State budget, county and city budgets, and the carrying on of scientific surveys of governmental organizations, it was pointed out.

The organization also will continue its study of public expenditures and its program to increase economy and efficiency in the expenditure of public funds.

RETRENCHMENT URGED

"Present economic conditions demand just as much retrenchment in public expenditures as in private expenditures," Dr. Johnson stated in his opening address. "This is not the time for governments to spend money on services and projects that are not necessary.

"The increase in governmental costs in the State of California has been sudden and rapid. To bring down these costs is difficult, but we can accomplish it.

"We find that the special-assessment law conditions in this State are detrimental to the healthy

(Continued on Page 2, Column 6)

POOR PA
BY CLAUDE CALLAN

"I think that bill collector knew I was at home, but I didn't want to go to the door. I couldn't think of anything new to tell him."

(Copyright, 1930, Publishers Syndicate)

AUNT HET

BY ROBERT QUILLEN

"The sad part o' being a woman is that the uglier an' fatter you are, the more your nature hankers for lovin' an' pettin'."

(Copyright, 1930, Publishers Syndicate)

ANGRY HUSBAND HOLDS SUSPECT

Vernon Smith Abducted from Home in Venice

Deserted Spouse's Suspicion Fixed on Wrong Man

Gun Play by Wife-Seeker Leads to Arrest

While his frightened wife looked on helplessly, Vernon Smith, 39-year-old concessionaire, yesterday was abducted by an angry husband at the point of a gun from his home in Venice and then held captive and threatened with death for an hour before convincing his captor that he is blameless for the disappearance of the latter's wife.

MRS. HELEN HANSEN

Shortly after his release, Smith pointed out Roy Hansen as his abductor and caused his detention for questioning by Venice officers. Hansen is a sheet-metal worker employed by an airplane factory.

GUN CONCEALED

The daring abduction occurred about 2:15 p.m. Smith and his wife were in their home at 39 United States Island avenue, Venice, when Hansen drove up in a coupe, knocked for admission and, when Smith answered the door, commanded him to divulge Mrs. Hansen's whereabouts. Smith was unable to give him any information. Then Hansen covered him menacingly with a gun concealed in his coat pocket, he told police, and ordered him to enter his coupe.

Released from captivity an hour later Smith reported his experience to the Venice station. He told the officers Hansen took him to his home at 1730 Eleventh street, Santa Monica, and there threatened to blow his head off unless he revealed the whereabouts of Mrs. Hansen.

KNOWS HER CASUALLY

"I know Mrs. Hansen only casually," Smith explained in detailing his experience. "I've only met her a few times; and I haven't even seen her since shortly before last Christmas. But it took me a long time to convince Hansen. Finally he believed me; so he drove me back and dumped me out a block from my house."

Under questioning, according to the officers, Hansen admitted the abduction, but denied he had intended to shoot Smith, declaring he had tried only to "scare him." He said his wife, Mrs. Helen Hansen, 22 years of age, left his home on the 11th inst., and he had suspected Smith of knowing where she is.

Hansen was booked on charges of suspicion of kidnaping and of assault with a deadly weapon. Detective Lieutenants Neece and Maxwell were detailed to locate Mrs. Hansen.

LOVE PREACHED BY GRAND DUKE

(Continued from First Page)

cent Red demonstrations all over the world.

As to the religion of love that he is preaching, it is nothing new, he said. It is the teaching of Christ. But, he feels, there must be more of it in our educational scheme, beginning with the babe in the cradle. Then there will be no need for disarmament conferences. The difficulty at the London conference, he thinks, is not one of gun caliber or number of ships. It is the fighting nature of the peoples which is the stumbling block. In short, there is not the deep-seated will to disarm, the Grand Duke believes.

He has been in America nearly two years, but this is the first time he has been down here on the Coast. He has a very kindly feeling for America, having come here once before in 1893 on behalf of his government to thank the United States for several shiploads of wheat sent over to Russia to relieve famine conditions.

His wife, formerly Princess Xenia, sister of the late Czar, is in Paris. He has three sons working in the United States.

The Grand Duke was met at the station by a group of former Russian soldiers, members of the Russian Veterans' Society of the World War. The Grand Duke was chief of aviation for his country during the war, and he shook each veteran by the hand. They talked of the war, where each had been and of what is going on in Russia. Former Gen. Veselovsky, who is chairman of the veterans and wore his Cross of St. George, announced that the veterans plan to tender the Grand Duke a dinner shortly.

WALKUP VOICES ASTONISHMENT

(Continued from First Page)

appropriate committees. In accordance with the usual procedure, the latter will submit their recommendations and the Council will pass on the nominees next Friday.

Another of the appointees is Col. F. C. Wiser, a physician and surgeon with offices in the Garland Building, who was named to succeed C. E. Burge on the Harbor Commission. The latter's term has expired. Col. Wiser has lived in California for fifteen years, the Mayor said. During the war he served overseas as the commander of a sanitary train regiment and after the war, according to the Mayor, he served under Herbert Hoover in charge of the feeding of children in Rumania.

W. L. Stevens, president of the Crown Laundry, 1626 Paloma avenue, was appointed to fill the vacancy on the Health Commission created by the death of Adolph Larson. The Mayor said Mr. Stevens has long been active in civic affairs and service clubs.

ROAD SETBACK PLANNED

A resolution of intention to establish ten-foot setback lines on Benedict Canyon Road between Mulholland High Way and Beverly Hills was adopted by the City Council yesterday and April 21 was set as the date for hearing protests against it.

When Six Faced Court, Accused of Corrupting Justice

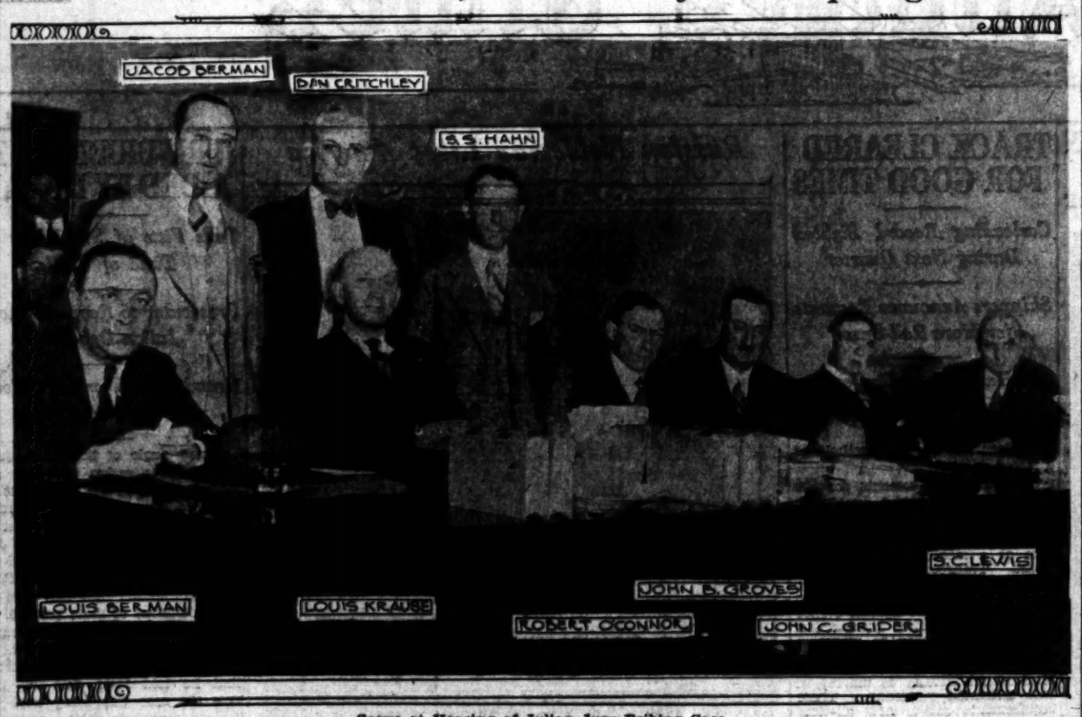

Scene at Hearing of Julian Jury-Bribing Case
Defendants and attorneys at the arraignment in Superior Judge Wood's court.

JURY-BRIBE QUIZ AIDED BY DORAN

(Continued from First Page)

bid for immunity for information that they can furnish against others. It is pointed out that the grand jury based its indictments against Frank C. Grider and L. B. Groves, former Julian case jurors, on a statement made by Berman before them Thursday, and it is known that Berman, in addition, has made a complete statement to the District Attorney about his participation in the bribery plots.

GRAND JURY'S PLANS

Louis Berman, it developed at previous trials, frequently has been the emissary of his brother in arranging various deals, and his testimony in corroboration of Jacob is considered as highly valuable in any ensuing court actions that Fitts may bring.

With this situation existing, it was learned yesterday that the grand jury, which originally had scheduled its next meeting for Tuesday, has decided to convene Monday to dispose of minor matters and thus leave a clean slate for Tuesday's session.

Additional grand jury investigation of the case is expected to get underway Tuesday at 10 a.m., it was announced by Special Prosecutor Stafford.

SUMMONS FACED

Dist.-Atty. Fitts and Stafford expect to spend today and Sunday studying a mass of records compiled during the Julian inquiry and trials. During this study, which may reveal additional details on which the jury should be advised, names will be taken from the records. If these witnesses are believed to be able to shed any light on the newer developments, or to disclose information on which indictments may be based, they will be summoned to appear.

"There is such a huge amount of reading that must be done," Fitts said, "that it is difficult to reach a decision in such a short time. It may be that we can reach a conclusion Saturday, but I think we will do well to get the situation ready for the jury by Tuesday. The extra-day session Monday will dispense with routine matters and clear the way for such matters on the Julian cases as we are able to present."

MANY QUESTIONED

In line with the grand jury program, Blayney Matthews, chief investigator for the District Attorney's office, yesterday had his men busy questioning many persons both at his office and throughout the city.

Among those who appeared at the Hall of Justice were Miss Mildred Wallace, former secretary to Jacob Berman; Fred L. Packard, once a clerk in the Julian stock office and Charles Reimer, once a personal investigator for former Dist.-Atty. Keyes. Miss Wallace remained at the District Attorney's office during the greater part of the day.

Whether the persons questioned yesterday will be taken before the grand jury Tuesday, was not disclosed, but Fitts declared that Harold L. Davis, former chief deputy District Attorney under Keyes and himself convicted on bribery and awaiting decision on his appeal, will be given an opportunity to tell the jurors what has happened to various documents that Fitts says are missing and that were a part of the original Julian cases. Davis was in charge of the prosecution of the original Julian conspiracy cases.

Both Fitts and Matthews denied that they have under investigation information that Louis Krause, asserted jury fixer, went to San Francisco at one time to buy diamonds with which to bribe Julian jurors. They also scoffed at rumors that Lewis, through his wife, once shipped a huge sum of money to China for trans-shipment to Jacob Berman, who at that time had fled to Europe.

KRAUSE IN TROUBLE

Charles S. Long of the United States Lines at San Francisco, who was chief steward on the steamer President Harrison in 1927, when Mrs. Lewis sailed for Shanghai, said he saw no evidence during the trip that Mrs. Lewis had with her a trunk "bulging with bills." Long was en route to Los Angeles last night.

While Long's statement seemed to halt inquiry along the line of Julian money being sent to China—and Fitts and Matthews said they were not interested, anyhow—records at San Francisco showed that a grand-theft charge against Krause was dismissed there in August, 1928.

The charge was brought by Max Abrahams, a Market-street jeweler, who had accused Krause of theft of four diamond rings. Abrahams, however, refused to prosecute on the grounds that restitution had been made. Some investigators assert those jewels were intended to bribe Julian case jurors.

Records at San Quentin show that Krause has made two trips to the prison this year, but officials did not disclose the reasons for the visits.

Albert Marco, convicted vice-boss now in the prison, was questioned about Krause yesterday and denied that he knew the private detective or that he ever knew of any of the activities assigned to Krause by Fitts and witnesses.

KRAUSE TELLS OF "EXPOSE"

Asserted Jury Fixer, Arraigned With Five Others, Says He Went to Officials Year Ago

Charges that Louis Krause, asserted jury fixer, more than a year ago had volunteered information to the District Attorney's office about jury tampering, enlivened proceedings yesterday in Superior Judge Wood's court, where the six defendants, indicted Thursday for asserted bribery in connection the acquittal of seven in the Julian conspiracy cases in 1928, were arraigned.

The charges were forthcoming from Attorney S. S. Hahn, representing Krause, while trying to have his client's bail reduced from $25,000 to $5000, the same bail set by the grand jury for the other defendants. The others are at liberty on bail.

VISIT RECOUNTED

"Your Honor," said Hahn, "Krause went to the District Attorney's office more than a year ago and informed the authorities that he had information that Jacob Berman had tried to tamper with the Julian jury."

Hahn further asserted that a statement was taken from Krause at that time in which Krause was instructed to say that he had no evidence of jury tampering, and that no further action was taken by the District Attorney's office.

Special Prosecutor Stafford, who represented the District Attorney's office, declared that on the contrary the District Attorney's office had suspected Krause for some time and the latter's frequent appearance in courtrooms where major trials were in progress caused him to be placed under surveillance almost continuously, particularly during one of the Pantages trials.

"Well, if they found anything, why did they not arrest him?" countered Hahn. The defense attorney further asserted he has documentary evidence to prove his assertions and will produce it at the proper time.

BAIL AT $15,000

After listening to the arguments Judge Wood decided that Krause's bail should be higher than the others but that $25,000 was too high, so he reduced it to $15,000. Up to a late hour last night, however, Krause had been unable to produce the necessary cash or bond and remained in jail.

All of the six defendants in the bribery cases appeared for arraignment at 10 a.m. yesterday and after some argument it was decided that each will be allowed until next Tuesday at 10 a.m. in which to enter pleas to the indictments.

Frank C. Grider, former Julian-case juror, was the only one who was not represented by an attorney, with the exception of S. C. Lewis, who, although his last occupation was that of president of the Julian Petroleum Corporation, is an attorney and chose to represent himself. Judge Wood advised Grider to get an attorney at once.

Attorneys for Jacob Berman, Louis Berman, L. B. Groves and Krause made no strenuous objection to Tuesday as the time to plead, although Lewis asked that the matter go over until Thursday.

"BUNK," SAYS FITTS

After the arraignment was over Krause made many other statements, on most of which he "cooled down" before the day was over. In the beginning, however, he asserted that he had knowledge that a "high county official" had accepted $60,000 from Jacob Berman in connection with a case, but later modified this by stating that his information was based on what Berman told him.

"Pure bunk," was Dist.-Atty. Fitts's comment when he was told of Krause's assertions.

"It is true that a member of my staff of investigators took a statement from Krause about a year ago," the prosecutor continued, "but the contents of that I cannot make public at this time. Krause is a defendant in these cases and the statement will be forthcoming when the cases go to court. I would not dignify his utterances by further discussing them."

APPROVAL GIVEN PACT ON POWER

(Continued from First Page)

same attitude and help get the job done," Ely said.

SANBORN PRAISES ELY

Councilman Sanborn, when called upon by Chairman Whitsett, said as President of the Council he was delighted at the outcome. It is a big job to be done, he said, but it will bring ample reward. Later he complimented Mr. Ely by saying he felt that the agreement could not have been reached were it not for the type of representative Secretary Wilbur had sent out here to carry on the negotiations.

R. H. Ballard, president of the Edison company, said his company was glad to do its small share in consummating the settlement and to have a place in the great project. "We believe, of course, that the final consummation of the Boulder Dam water plan will bring added prosperity to Southern California, even though it bring more municipal power," he said smilingly. "We pledge again today our wholehearted support of the Boulder Dam project."

Henry O. Wheeler, speaking for the Los Angeles Chamber of Commerce, added his congratulations to those who brought about the agreement. Former Chief Engineer Mulholland, in characteristic vein, spoke of the necessity of bringing water in from the Colorado, "for I have no doubt that the city will perish unless additional water is brought in," he said. He was the first one to suggest that water be brought in from the river, he said.

Chief Electrical Engineer Scattergood noted some of the hurdles that had been gotten over in the history of the project, and gave Secretary Wilbur credit for his great part in the work.

John Bullock, who has been given a great share of the credit for the agreement, said that too much praise could not be given the Edison company for its stand in the matter. "When I first became a director in the district, many people warned me to be on guard against the company," he said. "I have found the warning not justified. Everyone, it seems to me, should understand the splendid co-operation from the company. Why, at yesterday's meeting, the company offered to withdraw if we thought we could get along better without them. For myself, I think the city and the district can do a better job with the company in the picture than with them out of it. All the company wants to see is water brought here from the Colorado River whether they get any power or not out of it."

William C. Mullendore, counsel for the company and yesterday elected to a vice-presidency, reiterated the company's stand, and said the agreement brings the project nearer to reality than ever before. Others who spoke included Water and Power Commissioner Scofield, Councilman Williams, W. B. Mathews, Councilman Randall and Chief Engineer Van Norman.

Monday morning Mr. Ely will meet representatives of the municipalities outside of Los Angeles who have filed applications for Boulder Dam power and who are to share the 19 per cent with the city. How the power is to be shared by the cities is to be discussed. Some of the directors of the metropolitan district will be present also. Not all of the cities making applications are members of the district. Those which have made filings for power include: Pasadena, Glendale, Burbank, Beverly Hills, Newport Beach, Santa Ana, Fullerton, Colton, Riverside and San Bernardino.

PLANE SWARM'S NEST SELECTED

(Continued from First Page)

Wash., president of Boeing Air Transport Company and a director of United Aircraft, was at the field to aid Gen. Fechet in his inspection. The airport is located a mile west of Burbank and can be reached through Cahuenga Pass and San Fernando Road.

DEMURRER ARGUMENTS CONCLUDED

Judge Takes Matter Under Submission in Stockholder Suit on Julian Overissue

After fourteen court days of argument on demurrer to the Julian stockholders' recovery action in Superior Judge Tappaan's court the entire matter was taken under submission by the court yesterday morning. No decision is expected until some time next week.

S. C. Lewis, former president of the Julian Petroleum Corporation, and now a central figure in the Julian jury-bribery cases, will resume the giving of a deposition in the civil action Monday morning, according to announcement by attorneys for the plaintiffs.

It was after Lewis had testified for more than a week that his deposition was discontinued to allow the argument on demurrer to get under way. In the first portion of his testimony Lewis blamed the Los Angeles Stock Exchange and a large group of local brokers for the crash of his company and declared that they traded in the overissued stock with full knowledge that it was worthless.

TRACK CLEARED FOR GOOD TIMES

(Continued from First Page)

said, "conditions on the Pacific Coast for several years past have been unsatisfactory, due primarily to the great overproduction of crude oil in California, with the consequent large increase in surplus stocks of crude oil, fuel oil, gasoline and other petroleum products. However, the outlook for 1930 is more encouraging that it has been for some time."

McLaughlin said that practically all operators in the State are complying with a voluntary curtailment program and that it is expected production in California will be placed in balance with demand. Furthermore, he continued, refining units have agreed to comply with the request of the Federal Oil Conservation Board to cut refinery runs.

"A further beneficial factor," he continued, "is the probable effectiveness of the State gas law, which will no doubt be inaugurated within the next week."

ESTIMATES LISTED

Among the car requirement estimates presented were the following:

Automotive industry, 7480 box cars, an increase of 9.6 per cent over the same period in 1929; beans and seeds, 455 cars, equal to the loading during the same period last year; canned foods, an increase of 3.6 per cent; cement, 14,584 cars, equal to the actual loadings during the second period in 1929; chemicals and explosives, 3287, an increase of 12 per cent; grain, flour and mill products, 14,980 cars, an increase of 20.9 per cent over 1929; packinghouse products, 825 cars, an increase of 2 per cent; and sugar and sugar beet, an increase of 7 per cent.

Charles E. Virden, general chairman, presided. Norman H. Sloane, general manager of the California State Chamber of Commerce, served as secretary. George A. Leithner, district manager of the American Railway Association, was participant.

GASOLINE PRICE WAR SPREADING

(Continued from First Page)

clusive)—Gasoline prices in certain sections of the city today dropped as low as 16 cents a gallon despite efforts of dealers to prevent a threatened gas price war similar to that last year. The majority of the service stations were quoting gas at 21 cents a gallon, including the State tax of 3 cents.

The present situation started two weeks ago when some stations handling independent gasoline announced gasoline at 18 cents a gallon. Near-by stations handling products of major companies met the cut and the competition now has the price down to 16 cents.

POSTERS WILL BE SHOWN

A public exhibition of English posters will be held Tuesday evening at the Cinemagundi Club, 2560 North Beachwood Drive. All the posters were painted by members of the Royal Academy.

STATE PRODUCE SUSTAINS EAST

Erie Official Here Describes Honor to California

Fruits of West Nourish and Provide Business

Rail Man Unstintedly Gives Credit for Prosperity

Not only the business stability but the principal programs of industrial development for the year 1930 in the densely populated States east of Chicago depend, to a remarkable extent, upon the lettuce, cantaloupes and citrus fruits of Southern California.

This statement, opening up a vista of three-quarters of the nation's 125,000,000 inhabitants dependent upon the perishable products of Southern California for their life sustenance, was made yesterday by Vice-President Carl Howe of the Erie Railroad.

Mr. Howe has just concluded his yearly visit to Los Angeles. He arrived last Saturday, conferred with executives of the local office, looked over the business and industrial situation, met old friends, played several games of golf and departed last night for San Francisco, where he will carry out a similar program of business and amusement with officials of the company there.

BASED ON KNOWLEDGE

Mr. Howe's reference to Southern California's fresh food products was based, he stated, on a widespread study he has made of conditions throughout the country recently.

"The purpose," he said, "was to obtain a first-hand knowledge of this year's prospects for Southern California fruits and vegetables. The prospects, I find, are indeed promising. I would say that 75 per cent of the citrus fruits and principal vegetable commodities consumed east of Chicago come from California. The transportation of these commodities is not only a gigantic enterprise in the distribution of foodstuffs but contributes to the prosperity and industrial development of those States."

BUSINESS BETTER

While Mr. Howe described the general business and industrial conditions of the entire country, such as to allow little pessimism, he declared, he found conditions here not only stable but showing a remarkable improvement on other sections of the nation.

"Some persons in the East are inclined to believe that the recent stock-market crash affected the entire country. From what I have seen and figures I have obtained on my western visit I would certainly say that the crash not only did not affect California and other Western States but that business and industrial growth continued here as though there had never been such a financial catastrophe."

NEW CITY PARLEY

As to Los Angeles in particular Mr. Howe said:

"Coming here each year is like coming to a different city. On one visit I see an old building or vacant lot on one corner and a year later I am astounded to observe a completed height-limit structure of modern architectural design on the same site. The growth of this city, even to a chronic tourist like myself, is amazing. And I must always admit that a game of golf in Southern California's sunshine at this time of the year is something worth traveling across the continent for."

And as for Chicago, where Mr. Howe has his headquarters, he said: "When a lot of people think of Chicago they think of machine guns and racketeers. But it is not as bad as it is painted. It is just that it seems to receive more advertising along these lines. Every large city has its crime element. Chicago no more than others. Business conditions there are good."

TAXPAYERS IN SESSION HERE

(Continued from First Page)

movement of real estate in general, and that they are a menace to the safety of home ownership."

Among those attending the meeting were the following:

E. C. Carroll, San Francisco; George I. Cochran, Los Angeles; A. C. Hardigan, Santa Paula; A. F. Hockenbeamer, San Francisco; John F. Coghlan, San Francisco; Dr. Milbank Johnson, Pasadena; William Bennett Munro, Pasadena; Malcolm McNaghten, Los Angeles; John McPeak, Los Angeles; A. D. L. Osborne, Bakersfield; D. W. Pontius, Los Angeles; S. W. Reyes, Pasadena; Paul Shoup, San Francisco; Lane D. Webber, San Diego; Joy A. Winans, Los Angeles; D. V. Cowden, San Francisco.

Victor H. Tuttle, Los Angeles; O. H. Severio, Alhambra; F. M. Brock, Glendale; J. B. McBratney, Monrovia; George Hay, Bakersfield; James Egan, Bakersfield; J. E. Crowell, Glendale; Charles A. Rudel, Glendale; Charles L. Wright, Pasadena; Elmer Nelson, Los Angeles; George W. Scott, Los Angeles; Francis Marshall, Los Angeles, and F. D. Rowan, Los Angeles.

Tunnel Leaper, Badly Injured, Fights Off Aid

Just as a Pacific Electric street car turned the curve to enter the north portal of the Hill-street tunnel yesterday forenoon a man believed to be O. J. Smith, about 35 years of age, leaped from the parapet high above.

Instead of landing in front of the car his body struck a wire, bounced and fell to one side of the tracks. He was taken in a police ambulance to Georgia-street Receiving Hospital, where surgeons stated he had a broken left ankle, right leg, right wrist, possible internal injuries and deep head lacerations.

Struggling against the efforts of surgeons to administer emergency treatment the man refused to answer questions other than to say that he had been suffering an incurable disease. The name of O. J. Smith was found written on a slip of paper taken from a pocket. His condition, it is stated, is critical.

MILITARY GROUP TO DINE

Honor students of last year's citizens' military training camps and student officers of Reserve Officers Training Corps units of Southern California schools will be guests this evening at a dinner-dance to be tendered them at Leighton's Arcade Cafeteria by the Army Officers' Mess, a weekly luncheon club.

NEW YORK VISITOR BOOSTS CALIFORNIA

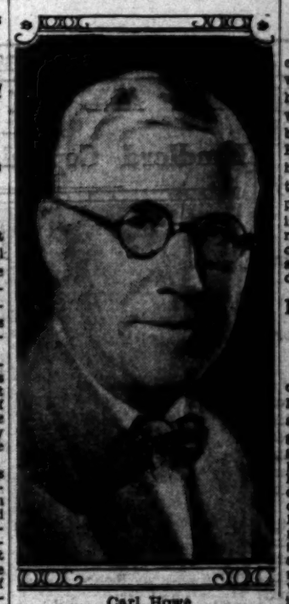

Carl Howe

Body of Man Falls Amidst Pedestri

Frank Bourcier, [illegible] electrician of [illegible] was killed instantly yesterday when he plunged four stories to the walk while working on the [illegible] building at 725 South [illegible] He was engaged in repairing an electric sign and is [illegible] to have missed his footing and tumbled backward. The body was found in the midst of [illegible] rowly missing Mrs. Alice [illegible] of 402 East Ninety-ninth [illegible] and Thomas Chaton of [illegible] dena avenue.

REGATTA OFFICIALS ARRANGE BOAT [illegible]

Back in the city after [illegible] of the annual [illegible] held off Point Fermin, [illegible] a score of officers of the [illegible] gatta Association [illegible] giving almost all of their [illegible] preparations for the [illegible] Los Angeles boat show [illegible] eight days in the [illegible] ditorium, starting the [illegible] Halsey Denman, chairman of [illegible] rangements, declared the [illegible] be the most comprehensive [illegible] of motor boats, yachts and [illegible] ment yet assembled in the [illegible] Valuation of the Los Angeles [illegible] ing fleet, he said, is [illegible]

PECAN ROLL 89c lb.

There is good reason for the popularity of Young's home-made candies—Young's *chef de confiserie* is *so particular* about the quality of the ingredients used. Quality is the *first* consideration in all Young's products. Our "special" for this Saturday will be Pecan Roll, made of best creamery butter and whipping cream, with delicious pecan halves.

IN OUR BAKERY

Hot Cross Buns

—made the "Old English" way, with lots of imported citron, seedless raisins and "Young's Best" butter. Fresh daily. 50c the dozen.

"Supreme" Cakes

—such *good* home-made butter layers, with creamy filling and icing. This coming week we will feature Caramel and Devilfood. "Supreme" cakes are 75c.

We are sorry our supply of Dutch sheet was not sufficient to take care of all requests. We have cabled to Holland for more. Watch the papers for announcement of arrival—about 10 days.

Housewares Specials

"On the Mezzanine"—Seventh and Union Sts.

Wagner Cast Aluminum Sauce Pan with cover, 2-quart size..... $3.15

Checker Board Cake Pan Set, 10-in. size (3 pans and circle mold)..... 49c

Dish Pan, round, 10-qt.; ivory and green enamel..... 98c

Tea Caddies, vitrified china, ½-lb. size, blue, green, rose, yellow.... 98c

Aluminum Cake Decorator Set with 8 fancy tubes..... 48c

Johnson's Electric Floor Polisher... $19.95

Wizard Furniture Polish (in bottle with hand duster, wood handle)..... 25c

Pie Server, 9-inch Pyrex Pie Plate, mounted in a [illegible] Japanese frame..... $2.00

Cake Covers, 11-inch diameter, 4-inch high; blue, green, yellow..... 69c

Recipe Filing Case, with index and extra cards; assorted colors..... 79c

Rubber Door Mats—blue; 30x18 Diamond tread..... 89c

Spirit Opal Tumblers [illegible] clear glass; per doz..... 49c

Visit our "$" Table—The Values Will Amaze You!

Beginning Monday, we will have a one-week demonstration of Old English Wax. The following special prices will prevail during the demonstration:

1-lb. can Paste Wax. 59c | 1 pint liquid Wax... 89c

2-lb. can Paste Wax $1.13 | 1 gal. liquid Wax... $3.59

Saturday Specials

—at all Young's Stores

Hams Young's Best—Whole or Half..... lb. 29c

Roast Lamb Whole or Half Shoulder.. lb. 23c

Pot Roast Fancy Chuck Steer Beef..... lb. 21c

Boiling Beef Fancy Steer Beef..... lb. 15c

Pork Roast Whole or Shank End..... lb. 19c

Willowbrook Sausage 100% pure pork, daintily spiced—contains no preservative or cereal..... lb. 45c

Young's Market Company

Phone DUnkirk 2201

Wholesalers...Retailers...Hotel Purveyors

1610 West Seventh St.

PARKING SPACE—FREE DELIVERY

Porter Wants $60,000 Voted for Firebreak

Mayor Porter yesterday asked the City Council to appropriate $60,000 to construct firebreaks in the San Monica Mountains. The matter was referred to the Finance Committee.

In his letter the Mayor discussed the fire hazard in the mountains at length and said Chief Scott had prepared comprehensive plans for the construction of firebreaks in all the sections of the mountains within the city limits, but that the carrying out of these plans had been delayed by lack of funds. The Mayor also reminded the Council that recently the county government appropriated funds for the construction of firebreaks and other fire-prevention measures in the mountains.

If the Council makes the $60,000 appropriation, the Mayor said, "the money could be used at once to remove a critical situation of unemployment and at the same time be beneficial in helping to abate a very serious fire hazard."

WRECKAGE OF PLANE REPORTED OFFSHORE

By a "Times" Staff Correspondent

SANTA MONICA, March 21. (Exclusive)—Airplane wreckage was reported as having been sighted today at low tide in the Pacific ocean, three-quarters of a mile off shore at a point three-quarters of a mile north of the Santa Monica pier. Police said they had not received the report. They immediately began an investigation, but failed to locate wreckage or the person who started the report. While waiting for low tide, the police entertained belief that the object sighted was a sunken moorings buoy.

CHARLES B. PORTER LAID TO LAST REST

Announcement was made yesterday of the interment of another Los Angeles pioneer, Charles B. Porter, veteran real estate dealer, Elk and member of the Hollenbeck Heights Christian Church, who died unexpectedly on the 13th inst. He was born in Maine in 1868 and came to this city in 1890, engaging in the real estate and insurance business. He leaves his widow, one daughter, one sister and three brothers.

LIFE OF CHILD SAVED BY EFFORT

The life of 6-year-old Ruth Hurl[illegible] of 1231 South Ditman street was believed to have been saved yesterday as the result of 181 consecutive hours of work over the girl by an inhalator squad from Engine Company No. 2 of the county fire department at Laguna.

Ruth a week ago, according to [illegible] fell ill with pneumonia. She died yesterday, Ruth was one of two [illegible] of death from pneumonia [illegible] an emergency call for the in-

PETITIONS SHOW MANY MISTAKES

Poll Plant Protest Lists Carry Nonvoters

Check Reveals 40 Per Cent of Names Erroneous

City Clerk Pledges Quick Recount of Signers

Daily reports on the findings of those checking the Bell cement referendum petitions yesterday caused City Clerk Domingues to announce that a recount and recheck of all petitions will be made by his office. Petitions circulated by persons found to be inexperienced, showed from as 31 per cent of legal signatures. Later yesterday the average was modified and an estimate made by officials revealed that 40 per cent of legal signatures was apparently 40 per cent.

Many petitions showed a higher count, it was reported, but they were cut down by the low percentage of those first counted. The number of names on these first petitions was not a large proportion of the whole.

CHECK FINISHED TUESDAY

Working day and night on the task of checking and verifying names, the clerks of the City Clerk office finished their work by Monday night or early Tuesday, it was announced yesterday.

"A letter will be sent out to every person which the checkers are unable to verify as having a legal right to vote," said City Clerk Domingues. "The persons to whom the letters are sent will be asked if they have registered since January 30, and if they have moved since that time. They also will be asked to have signed the referendary petition.

"In case they claim to have been properly registered and to have signed the petition and we have failed to certify them they will be asked to come to the office and we will investigate their status. This office will do everything possible to make a fair check of this petition."

TO DISPUTE FIGURES

It was made clear that no figures are being given out officially as to the percentages are based on survey examinations. Had the petitions been filed before the last day allowed, the 15th inst., in time to have allowed an official check, suppositions might have been made that the petition been found invalid, but that privilege ceased on the City Clerk Domingues said, but that privilege ceased on midnight granting Bell Canyon voters went into effect.

There will be a meeting at the Beverly Hills Hotel Tuesday to discuss the effect of a rock quarry operation on property in Beverly Hills.

Porter Wants $60,000 Voted for Firebreaks

Supervisor Porter yesterday asked the City Council to appropriate $60,000 to construct firebreaks in the San Fernando Mountains. The matter was referred to the Finance Committee.

In a letter the Mayor discussed the fire hazard in the mountains at length and said Chief Scott had prepared comprehensive plans for the construction of firebreaks in the outlying areas of the mountains lying within the city limits, but that the carrying out of these plans has been delayed by lack of funds. The letter also reminded the Council that a portion of the county government appropriated funds for the construction of firebreaks and other protective measures in the mountains.

If the Council makes the $60,000 appropriation, the Mayor said, "this money could be used at once to relieve a critical situation of unemployment and at the same time be helpful in helping to abate a very grave fire hazard."

WRECKAGE OF PLANE REPORTED OFFSHORE

By a Times Staff Correspondent

SANTA MONICA, March 21. (Extra)—Airplane wreckage was reported as having been sighted floating low tide in the Pacific Ocean, three-quarters of a mile offshore at a point three-quarters of a mile north of the Santa Monica pier. Police said they had not received the report. They immediately began an investigation, but failed to locate wreckage or the man who started the report. While waiting for low tide, the police received belief that the object sighted was a sunken mooring buoy.

CHARLES B. PORTER LAID TO LAST REST

Announcement was made yesterday of the interment of another Los Angeles pioneer, Charles B. Porter, realtor and estate dealer, Elk and member of the Hollenbeck Heights Methodist Church, who died unexpectedly on the 19th inst. He was born in 1858 and came to Los Angeles in 1888, engaging in the real estate and insurance business. He is survived by his widow, one daughter, Mrs. Irene and three brothers.

LIFE OF CHILD SUSTAINED BY EFFORT OF FIREMEN

Ruth Ann, 6-year-old Ruth Hurlbut of 1201 South Ditman street is believed to have been saved from death as the result of 181 consecutive hours of work over the girl by firemen of the inhalator squad from Engine Co. No. 2 of the county fire department at Laguna.

The girl died yesterday, according to a report of deaths from pneumonia which was received by the fire department. Ruth was on the verge of death from pneumonia when an emergency call for the inhalator was sent to the Laguna fire department.

Capt. Mason and Firemen Alpi, Knapp and Turner responded. They worked in shifts pumping oxygen into the girl's congested lungs to keep her spark of life. Yesterday the girl had rallied sufficiently so that her physician felt the inhalator service was no longer necessary.

According to the report, 5055 atmospheres of oxygen were administered by the squad during the seven days and thirteen hours.

ACTOR'S DAUGHTER VIOLINIST'S BRIDE

Miss Ruth Mann

Frederick Fradkin, violonist and former concertmaster of Boston Symphony Orchestra, and Miss Ruth Mann, daughter of Sam Mann, actor, were married by Superior Judge Tappaan yesterday afternoon at the County Court house. They expect to go to Australia on their honeymoon.

FREDERICK FRADKIN

Fradkin, who formerly performed on the Orpheum circuit, gave his local address as 152 South Peck Drive, Beverly Hills.

Students Raise Funds for Pool

Students of Occidental College at Eagle Rock have raised one-half of the total of $15,000 in their campaign for funds toward a swimming pool. It is planned to obtain the remaining $7500 by next Thursday. To aid the drive, benefit affairs are being given on the campus.

A St. Patrick's dance was held last night in the College Union Building. In charge for the Associated Students were Mary Crawford, vice-president and social chairman; Louis Parker, Charleen Collins, Virginia Rice, Bertha Davis and Larry Brown.

The Occidental Players will present Sheridan's comedy, "The Duenna," next Wednesday and Thursday evenings, and give one-half the proceeds to the pool drive. John Woollett is president of the Thespians.

BOY SOPRANO WILL APPEAR AT CONCERT

Old favorite songs, to be sung by Leland S. Russell, boy soprano, were announced for the Elks' Temple public concert starting at 4:30 p.m. tomorrow. Young Russell will sing "O For the Wings of a Dove," by Mendelssohn, "The Last Rose of Summer," by Flotow, and "Boyhood," by Garnett, it was announced by S. G. Pease, concert director. Known through his singing in sound films, the youthful soloist is the son of the late Lou Russell, a church and concert tenor of Los Angeles and a member of the Orpheus Club. Pease has invited Orpheus Club members especially. Pease's organ program will include numbers by Mendelssohn, Wagner, Bonnet, Guilmant, Rachmaninoff and his own "At Eventide."

BAKMAN DEATH TRIAL ORDERED

Los Banos Contractor Held to Superior Court

Whitson Killing Related at Preliminary Hearing

Judge Says Suspect Shall Not Be Given Bail

Daniel F. Bakman, Los Banos contractor, was ordered held without bail yesterday to await trial on murder charges growing out of the shotgun killing of Guy Whitson, 3715 Riverside Drive, Burbank, at a lonely spot on Dark Canyon Road on the night of February 25, last. The order was issued by Municipal Judge Ballard following a brief preliminary hearing.

Harry Stukey, also of 3715 Riverside Drive, who was riding with Whitson at the time of the shooting, was the first witness called by Dep. Dist.-Atty. Stahlman.

Stukey declared Bakman drove his automobile in front of Stukey's, forcing it from the road, and, after it had stopped, approaching it and ordering Whitson to get out, as he wanted to speak to him. Whitson refused, he said, whereupon Bakman went back to his own car and got a shotgun. He again ordered Whitson to get out of the car and, when the latter did not obey, leveled his shotgun and fired, Stukey said. The charge tore through Whitson's heart, killing him instantly. Bakman then re-entered his own machine and drove away, Stukey said, declaring that he himself continued on down the Dark Canyon Road to a service station, from which he telephoned police.

Detective Lieutenants E. C. Taylor and O. D. Tuttle of the Hollywood division, who arrested Bakman later at the home of his sister-in-law at 11503 Morrison street, North Hollywood, told of his arrest.

APARTMENT STRUCTURE ANNOUNCED

Building to be Largest West of Chicago and to Cost $3,500,000

Plans for a $3,500,000 apartment-house, the largest west of Chicago, were announced yesterday by John I. Philips, who at the same time made known that the contract for the first unit, to cost $1,200,000, had been let to the J. V. McNeil Company.

The structure, in three units, will occupy the entire block bounded by Wilshire Boulevard, Highland and Citrus avenues and Carlin Way. The site has a 265-foot frontage on Wilshire and a depth of 200 feet.

Aleck Curlett, architect, has completed plans for the first unit, which will be thirteen stories in height with two basements. It will contain 142 apartments of varying size. Complete parking facilities will be provided for all tenants in basement garages and the first floor will be used for lounge, library, card rooms and a dining-room. A solarium covering the entire roof will be glass-inclosed and contain ornamental fountains.

Two units, almost exactly similar in exterior design, will be erected following the completion of the initial unit, according to Mr. Phillips. The first unit is to go up on the Citrus-avenue end of the block.

Roy Myers, real-estate broker, is handling all leasing negotiations.

COURSES ANNOUNCED

Practical courses offered by University College, evening division, in the spring term beginning Monday, were announced yesterday by the University of Southern California, as follows: Storage and transportation of oil; direct current machinery and alternating currents, reinforced concrete, machine design, plane analytic geometry, statistics, kinematics and dynamics, vector analysis, meteorology and air navigation, airplane power plant, airport management, theory of flight and advanced trigonometry.

J.A.H. KERR AGAIN WILL HEAD DRIVE

Chest Campaign Chairman Selected for Third Year; M. W. Purcell Advances

When the 1930-31 Community Chest campaign for funds is launched in November it will be headed by J. A. H. Kerr, who yesterday was elected campaign chairman by the board of directors of the Community Welfare Federation, which operates the Chest. William Lacy is president of the federation.

Mr. Kerr, who is vice-president of the Chamber of Commerce and the Security-First National Bank, holds the position of campaign chairman for the third consecutive year. Previously he contributed to the success of several Community Chest campaigns by directing the downtown districts division.

M. W. Purcell, attorney, has been elected chairman of the Community Chest budget committee, on which he has served for the past two years as vice-chairman. Mr. Purcell has taken an active interest in charitable work both in Colorado, where for eight years he was a District Attorney, and in Los Angeles. He will succeed W. L. Brent, resigned, who is serving on the grand jury.

Farewell Tea Given Consul and His Wife

A farewell tea was given yesterday in honor of Godfrey A. Fisher, English consular representative in Los Angeles, and to Mrs. Fisher by the Los Angeles chapter of the English-speaking Union at the Cathedral House, 615 South Figueroa street. More than 100 members of the union heard several speakers laud Fisher for his work in Los Angeles and his response thereto.

The meeting was presided over by Bishop W. Bertrand Stevens, honorary chairman of the union, and was called to give everyone an opportunity to bid farewell to Mr. and Mrs. Fisher. They are to leave Los Angeles on April 11, next, for New York and will sail for Naples, where Fisher becomes Consul-General for Great Britain.

Addresses of farewell were made by Bishop Stevens, Philip Kennedy, chairman, and by Sir John Adams. Fisher responded and expressed his regrets over departure from Los Angeles after seven years as British Consul here. He is to be succeeded by R. E. Nosworthy, who comes from Berlin.

Mrs. Fisher claims Los Angeles as her home. She formerly was Miss Geraldine Mortimer and they were married in this city. They have two children.

Drunken Melee Ends in Divorce

George P. Bruce not only induced his wife to get drunk, but beat her afterward, it was testified in Superior Judge Crawford's court yesterday, where Mrs. Helen Bruce was granted a divorce.

"And after getting me drunk and beating me up, he turned me over to the police," Mrs. Bruce testified. "Then I was forced to plead guilty of being intoxicated in a public place."

Later Mrs. Bruce forgave her husband, she said, but after another beating, she left him for good.

Wife Attempts to Kill Herself

Becoming despondent during an argument with her husband, according to police, Mrs. Doris Gornto, 26 years of age, yesterday attempted suicide by shooting herself with a revolver in a tent and awning shop operated by the couple at 4435 York Boulevard. The bullet lodged in her shoulder, inflicting only a minor wound. Mrs. Gornto is at the Pasadena - avenue Receiving Hospital, where surgeons report she will recover.

GEORGE BERNARD'S KIN SOUGHT HERE

Detective Lieutenant Allen of the missing persons bureau yesterday started search here for a sister of George Bernard, 87 years of age, who is dead in Baltimore from injuries received in a street-car accident on the 14th inst. Information from Baltimore states that before Bernard died he said he had a sister in Los Angeles but was unable to give her name.

STREET COSTS CONFIRMED

By a vote of 8 to 6 the City Council yesterday confirmed the assessments for the improvement of Roselake avenue between Temple street and Beverly Boulevard. There were only two appeals against the assessments but a strong fight was made to modify the levies of the appellants, a motion to do so being lost only by an even division of 7 to 7.

BOARD TO FIX GAS-OIL RATIO

Judge Hazlett Appoints Three Engineers

Will Study Situation at Santa Fe Springs

Seek to Find Equitable Basis of Wastage

Ralph Arnold, Joseph Jensen and Frank E. O'Neill, geologists and petroleum engineers, were appointed late yesterday by Superior Judge Hazlett as the body of experts who will make an investigation of conditions in the Santa Fe Springs oil field to aid the court in establishing an equitable gas-oil ratio for each leasehold in the area.

FRANK E. O'NEILL

The appointment of such a was agreed upon by James S. Bennett, representing the State in the prosecution of the preliminary injunction suit, brought against the operators to restrain the wastage of natural gas in the field, and attorneys for the defendant companies, just before a temporary restraining order was signed by Judge Hazlett on Wednesday.

JOSEPH JENSEN

Ralph Arnold is a petroleum engineer and geologist, working independently. Joseph Jensen is a petroleum engineer in the employ of the Associated and the Superior Oil companies. The third member of the board, Franw E. O'Neill, is a petroleum engineer, employed by the Superior Oil Company.

The duties of the engineers will be to examine the general situation in the Santa Fe Springs field particularly in reference to conditions of each leasehold and to report back to Judge Hazlett at the end of fifteen days. From then on they will act as expert witnesses for the court in any hearings that might come up in connection with the temporary injunction now in force in the field to prevent gas wastage.

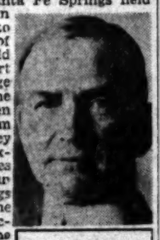

RALPH ARNOLD

The three men will be very important witnesses at the hearing on the State's petition for a permanent injunction which has been set by Judge Hazlett for June 16 next.

The chief task of the engineers will be to determine a gas-oil ratio for each leasehold in the field, that is, fix the amount of natural gas that can be wasted with the production of each barrel of oil. Efforts will be made to fix a ratio that is equitable to all so that oil can be produced and at the same time prevent wastage of gas.

SHELL OIL FLYER ON WESTERN TOUR

Flying a duplicate of the Lindbergh Lockheed Sirius monoplane, Capt. John A. MacReady, head of the Shell Oil Company aviation department, landed at the Lockheed Field yesterday afternoon en route to San Diego on a tour of the Western States. He will visit San Diego tomorrow, go to Phoenix Monday, with intermediate stops, and then continue on to Las Vegas, Nev.; Salt Lake City and back to San Francisco. His plane was timed last week at 206 miles an hour.

WIFE GETS DIVORCE FROM NAVY OFFICER

Gordon M. Ayers, chief petty officer in the Navy, carried out those traditions of the sea which have to do with disregard of feminine ties ashore, Mrs. Thelma Ayers testified in Superior Judge Crawford's court, where she was granted a divorce yesterday. On the witness stand, Mrs. Ayers said her husband liked the sea because it made him forget he was a married man.

CATE ELECTED BY STATE CLOTHIERS

In a recent convention at San Diego, the California State Clothiers chose Robert G. Cate of Mullen & Bluett to head the organization for the ensuing year. Mr. Cate has been connected with the local clothing store more than twenty-five years and has served in the capacity of salesman, clothing buyer, superintendent and finally vice-president and general manager, the position he now holds.

PAY OFFERED CHILDREN FOR BIBLE MEMORIZING

Preachers no longer are to have a monopoly on the Bible in the sense of getting paid for quoting Holy Writ, according to Silas Alden Condit, who is offering sums ranging from 5 cents to $2 to boys and girls who learn by heart the scriptural passages which he chooses for them to memorize.

Mr. Condit, who is a descendant of John Alden and Priscilla, and president of the Alden Kindred Society of California, will conduct Scripture-reading classes from 1:30 p.m. to 6 p.m. every Sunday at the Shakespeare Club on Los Robles avenue, Pasadena, and all boys and girls under 14 years of age are invited.

Following are some of the prizes offered for memorizing scriptural passages: John iii, 16 (the Golden Text of the Bible,) 5 cents; Twenty-third Psalm, 10 cents; Beatitudes, 15 cents; Ten Commandments, 25 cents; 119th Psalm, $2; for memorizing Westminster Catechism, $2. One cent per verse will be paid for the repetition from memory of any verse of the Bible.

"Children of all races, colors and creeds are welcome to attend our classes," said Mr. Condit. "What we are trying to do is to instill into the minds of the young the words and spirit of the Book of Books. When a child has God's word in his mind and heart it is practically impossible for him to go astray. Good citizenship is a matter of psychology and early training in noble principles is the safety of the rising generation."

Household Needs and Timely Suggestions by Allie

SUNDAY MENU SUGGESTIONS

Breakfast
Chilled Grapefruit
Spanish Omelette
Melba Toast
Coffee

Dinner
Fruit Compote
Ripe and Green Olives Radishes
Smothered Chicken
Corn Pudding
New Green String Beans
Riced Potatoes
Mousse
Sponge Cake
Demi-tasse

Supper
Carrot and Apple Salad
Cheese Sticks
Potato Chips
Old-fashioned Rice Pudding
Tea

Thinks how profitable it would be for you to take lessons in the art of candy making, and cake decorating and know how to prepare glace fruit. The Liberty Candy Co. can teach you! Call to see them at once in reference to their plan, won't you? Their address is 400 Grant Bldg., 355 S. Broadway. (TUcker 4156.)

In passing open-air markets these days and viewing the gorgeous array of fresh vegetables, it often enters my mind to wonder whether my readers take full benefit of their opportunities, that is make a salad at least once a day and you know no salad is complete without a dressing made with the celebrated Castruccio Extra Virgin Sublime Olive Oil which all reliable grocers sell.

Apple custard whip—Make ready one and one-half cupfuls of seasoned, strained apple sauce and blend it with one cupful of thick, sweetened boiled custard, flavored with vanilla and maraschino cordial. Chill on the ice and when ready to serve, fold in one-half cupful of stiffly whipped cream and the stiffly whipped white of one egg. Serve in tall glasses and top with a maraschino cherry.

The unusual piece of furniture you have wanted to have made—to reupholstering of your overstuffed furniture, may be done in its perfection by H. E. Simank of 725 W. 9th, TUcker 2462. Mr. Simank does excellent work at very fair prices, yes, he gives estimates and submits prices.

A tasty dessert—Cut up oranges, bananas and pineapple, also a little apple, if desired; cover with sugar; if there is not enough juice a little water may be added. Serve in sherbet glasses with any fancy cake.

If linoleum is waxed it will wear longer and remain brighter. First wash a small space with steaming hot water; then wipe it dry and while still warm apply the wax, rubbing it in well.

Brass as well as silver may be replated by the Peerless Platers, 239½ S. Spring st. (upstairs.) Take your shabby andirons in and let them make them like new. For silver knives, forks and tablespoons they charge but $3.50 a dozen to replate—teaspoons for $2.50 a dozen. Reasonable as can be, don't you agree?

Excellent cheap furniture polish—Mix one-half teacupful of light motor oil with one pint of gasoline; apply with soft cloth and polish with soft dry cloth. Another good polish is made by mixing in a bottle equal parts of raw linseed oil and kerosene; shake it thoroughly and apply sparingly as above.

All the shirt troubles your husband has will come to an end when he seeks the assistance of Arthur M. Werner, the famous Custom Shirt maker of 111 S. Spring St. (MU. 1589.) He alters old and new shirts; does repair work and makes to order the finest fitting shirts your husband could ask for.

To kill worms in flower pots, water the soil with strong soapsuds, or use a teaspoonful of ammonia in a quart of water. Any worms which are not killed will come to the surface for air and can be destroyed. Use several times taking care not to get it on the plant. A small funnel will be found excellent for this or for ordinary watering of house plants.

A new discovery that properly prepared coffee is a great aid in hastening convalescents to the return of full health and vigor, is shown by the letter below. In taking advantage of this discovery, however, it must be borne in mind that such results are only accomplished by the use of the proper healthful coffee-making appliances and the coffee which has been specially adapted in every way for making a healthful beverage with those appliances.

Joannes Corporation,
Gentlemen:

I believe our day would be incomplete and everything go wrong, if we were to begin the first meal with anything but Ben-Hur Drip Coffee. It has become such a pleasure and privilege to make this coffee and with such ease and economy. Truly it is like playing house and no chance to have anything but a delicious "that's it" cup of coffee.

Its color, flavor and appearance, which after all counts a great deal, is absolutely correct. It may grace the table of a most fastidious and particular hostess, with dignity and is always reliable and brings forth many compliments. Personally I have been besieged for "that coffee method," and imagine how surprised they are to know it's the easiest, simplest, most perfect way and best of all, so economical.

Our family jokingly call it "fool and bride proof" and we all are adepts at making Ben-Hur Drip Coffee, but try to vie with each other for perfection . . . and it can't be more.

In the sick room it is most indispensible and personally I have had a great deal of experience in administering a good cup of coffee in various instances. The weakest stomach becomes most friendly toward Ben-Hur Drip Coffee and after fevers, when one is quite below normal, it has acted as no other stimulant could, brought back vitality and the general condition has improved remarkably under its gentle, harmless stimulating action. I have seen it coax the most listless and careful and suspicious eater just by its aroma and rich color, then, of course, the battle is won, when they "just taste it, please."

MRS. FRANK G. WILBER,
Tehachapi, Cal.

Oh, but the Laura C. Scudder famous Mayflower potato chips are delectable with sandwiches on Sunday night or any other time for that matter. You only have to try them once to be convinced that they are most superior! Their freshness and crispness have an instant appeal. Remember, Mayflower potato chips are sold at all the better stores.

For cracks in furniture—Fill the cracks with beeswax slightly softened to make it pliable, press it firmly in and smooth the surface with a thin knife; then sandpaper the surrounding wood, collect the dust and work it into the beeswax in the crack. After staining and varnishing it the repair will scarcely be noticeable.

Won't you give all your clothes you no longer want, as well as articles of all kinds you do not need, to the Children's Hospital Salvage Department at 712 Maple ave.? They can utilise everything of the sort and you will be assisting a most worthy charity. Suppose you make up a bundle for them this very day. Oh, yes, their phone number is TUcker 1203.

For scratched furniture—Mix beeswax and turpentine to the consistency of syrup; pour a little on a woolen cloth and rub it well into the scratches; then polish quickly with dry flannel and the scratches will disappear or nearly so.

The account you, of course, are going to open in the Woman's Department of the Bank of Italy National Trust and Savings Association, is going to be the best investment you could possibly make. Not only will it be profitable to you in saving but the advice you receive, the counsel given by no other than Miss Grace S. Stoermer (the gracious head of this department,) will be in itself priceless.

When potting flowers or preparing window boxes, scatter some old nails through the bottom layer of soil; then fill with rich soil and plant the flowers. The nails will rust through watering of the soil and result in more sturdy plants.

Today's recipe for fish is a great favorite. Naturally it calls for a Guasti product—why, do you know that after once using, say Guasti Cooking Sherry or Guasti Sauce a la Berey, your viands taste flat when you don't have any to put into them? Fish loaf, you will be told how to prepare this time, and oh, but it is good!

BAKED FISH WITH RICE

Two cupfuls of cooked fish (any kind,) two cupfuls boiled rice, two tablespoonfuls chopped bell peppers, two tablespoonfuls chopped parsley, one tablespoonful chopped onion, two tablespoonfuls melted butter, one-quarter cupful water, one-quarter cupful Guasti Sauce a la Berey, or Guasti Cooking Sherry, two eggs, pepper to taste.

Simmer onion and bell pepper in water about five minutes, add to rice. Marinate fish in wine before adding to the rice. Stir in the butter and unbeaten eggs. Put in individual buttered cups and sprinkle with parsley. Set cups in pan of water and bake in moderate oven for thirty minutes. Serves four.

Let me remind you, by the way, that all better stores sell Guasti products, including Guasti Cooking Sherry. If you have any difficulty buying it, call the Italian Vineyard Company of 1248 Palmetto street, (MUtual 2124) and they will give you the name of your nearest dealer who can supply you with what you desire.

What a host of new ideas we gather with the advent of spring! The very first thought which comes to mind is to bring about some changes in the home furnishings—change the appearance of Nancy's room we'll call it—give Phillip a new or altered-in-appearance bedroom set; paint the old breakfast-room furniture some gay, cheery color. Well, with that idea settled upon, your next step is a visit to Mathews Paint Company's store which is nearest you. There you will find alluring wallpaper for Nancy—paper she will simply adore—and for Phillip you may decide on the color lacquer paint he would like best. You will find Pratt & Lambert's "61" lacquer paint dries in a jiffy—and goes on smooth as glass. It's quite the most perfect paint for your breakfast set, you know.

Now for Mathews's three convenient addresses: One is at 1345 S. Hill; a second is located at 1309 N. Vine, Hollywood, while there is a third at 740 E. Green, Pasadena.

Don't take life too seriously—you will never get out of it alive.

Why not decide now to have some new fluff rugs made? Then, having made that decision, phone the Hoffman Rug Works, 2914 W. Jefferson st. (EMpire 2048) to call at your house for the old carpets to have them made out of. Their prices are very small and they do beautiful work.

To make new plants from ivy, loop back one of the long shoots of the ivy into the pot and pin it down with a hairpin at a point where the little feelers have already been sent out; these feelers in contact with the soil develop into roots; leave it attached to the main stem until the new roots are well grown, then cut off the new plant and plant it in another pot. With care five or six plants can be grown from the original one.

It just seems as though everybody was going down to Agua Caliente for the Agua Caliente Handicap to be run tomorrow! Now may I not urge you to stop on the way down at Travaglini's Cafe San Clemente, at San Clemente, Cal., which is just half way to San Diego, on the Coast Highway.

You will find the food of the utmost deliciousness: The atmosphere charming, while the hospitality shown and attention given you by no other than Mr. Travaglini himself will leave nothing to be desired. In other words, the happiness of your entire day will be complete by stopping at Travaglini's Cafe both going down and coming back.

For water marks on furniture—Mix with a tablespoonful of powdered pumice stone enough linseed oil to make a thin paste; rub this on the spots with soft cloth till they disappear; then wife off carefully and rub the spots and the entire article of furniture with a soft cloth moistened with furniture polish.

Woman Pilot Rewarded for Finding Plane

Juanita Burns, diminutive Garvey Airport pilot, was rewarded yesterday by Western Air Express for locating the airliner whose crash cost the lives of three men in the San Bernardino Mountains, it was learned on her return from Las Vegas, Nev., where she has been carrying on an air search for Maurice Graham, missing air-mail pilot. Mrs. Burns refused to divulge the reward paid her.

Accompanied by Dudley Steele, chief of the aviation department of the Richfield Oil Company, she will return to Hiko, Nev., Monday to continue the quest.

Mrs. Burns scoffed at the opinion expressed that Graham's ship may have been shot down by bandits when he flew away into a storm from Las Vegas on the night of January 11, last. She said that he had fuel to last only forty-five minutes after he was sighted over Hiko and that she and Steele believe his ship will be found between Hiko and Death Valley.

Air Line Lists New Low Rates

New low one-way and round-trip excursion rates over Pickwick Airways line between Los Angeles, Mexicali and Nogales, effective from now to June 20, were announced yesterday by L. S. Neal, general traffic manager in Los Angeles.

The one-way fare from Los Angeles to Mexicali or Calexico is cut from $22.45 to $16 and the round-trip fare from $40.40 to $28.80. The Los Angeles-Nogales one-way fare is cut from $49.50 to $40 and the round-trip fare from $81 to $75.

Adjustments in express rates to San Geronimo will be placed in effect within the next few days, Mr. Neal said.

EASTERN JUDGE TO TALK

United States District Judge John Killetts of Ohio, sitting for Judge McCormick temporarily in Federal court here, will be the principal speaker at noon Monday at the Federation of State Societies meeting in Leighton's cafeteria, 842 South Broadway.

THE LANCER

(Continued from First Page)

ture that died out is the Eskimo language. Those who have really studied it say that it has more words and more complicated construction than other "primitive" language known except that of the Arapahoe Indians—which no white man has ever succeeded in mastering.

"FASHION WHIMS"

The girls may think this "fashion dictate" for long skirts and corsets is just a whim of fashion. In reality, it is a bitter, knock-down and drag-out fight between great cloth-weaving interests. Millions depend upon the outcome.

Zero Aids Roller Rinks

Winter skating has become so popular in Scotland this season that it has grown into a competition between ice skating and roller skating promoters. At first the ice rinks were favorites, but with the recent severe weather the warm roller-skating halls are winning out.

THE TIMES-MIRROR COMPANY
OFFICERS
HARRY CHANDLER, Pres. and Gen. Mgr.
MARIAN OTIS CHANDLER, Vice-Pres. and Secy.
FRANK X. PFAFFINGER, Treasurer.
DIRECTORS
Harry Chandler, Marian Otis Chandler, Frank X. Pfaffinger, Mabel Otis Booth, Harry Carr.

Los Angeles Times
EVERY MORNING IN THE YEAR.
DAILY FOUNDED DEC. 4, 1881—49TH YEAR.

RALPH W. TRUEBLOOD, Managing Editor.

Average for every day of February, 1930 199,984
Sunday only average for February, 1930 275,382
Average every day gain over February, 1929 9,056

OFFICES:
New Times Building, First and Broadway.
Branch Office, No. 1, 610 South Spring Street.
Washington Office, 1217-1219 National Press Club Building.
Chicago Office, 360 North Michigan Avenue.
New York Office, 285 Madison Avenue.
San Francisco Office, 742 Market Street.
Seattle Office, 3323 White Henry Stuart Bldg.
In addition to the above offices, The Times is on sale and may be found by European travelers at the offices of the American Express Company, Paris, and 3 Rue Scribe, Paris, France. The names of Californians registering at the last-named address will be published in The Times at intervals.

LOS ANGELES (Loce Ahng hayl ais)

MEMBER OF THE ASSOCIATED PRESS.
The Associated Press is exclusively entitled to the use for publication of all news credited to it or not otherwise credited in this paper and also all local news published here within.

The Times seeks at all times to be accurate in every published statement of fact. Readers who discover any important inaccuracy of statement will confer a favor by calling attention of the Editorial Department to the error.

No employee of The Times is permitted to accept any gratuity, in money or its equivalent, from any individual, group or organization having news or business relations with The Times. The public should clearly understand that it is unnecessary to pay anybody anything to get news into The Times and that any Times employee who accepts "gifts" calculated to influence his or her work for this newspaper is thereby rendered subject to immediate discharge.

Bad laws, if they exist, should be repealed as soon as possible; still, while they continue in force, for the sake of example, they should be religiously observed.

—Abraham Lincoln.

Today's Bible Text

If the Spirit of Him that raised up Jesus from the dead dwell in you, he that raised up Christ from the dead shall also quicken your mortal bodies by his Spirit that dwelleth in you.—Romans viii, 11.

THOSE BANDIT NAMES

Some fellows will be timid about going in to buy light-brown shoe strings for fear of being taken for a hold-up.

PRESERVING TRADITIONS

"Greaseless do-nuts" are being put on the market. We won't worry as long as they don't do anything to enlarge the hole.

TRAFFIC PROBLEMS

The first auto show was held to prove that the cars would run, now it is getting to be a question of finding a place to run them.

LIVED TOO SOON

If St. Patrick could be brought back to life his snake-driving accomplishments would find a wider field in bootleg-ridden America.

SAVING STATE MONEY

When it comes to a showdown, the State of Illinois really is indebted to the Chicago gangster for saving the cost of the capturing, trying and putting to death of its most notorious murderers.

ALFONSO'S REGATTA

The King of Spain has given a trophy for yacht races to be run perennially in Southern California. The first race was sailed recently. Thomas Lipton must have run out of tea.

THE FEW AND THE MANY

Grand Duke Alexander declares 130,000,000 Russians are being ruled by 1,000,000 Communists. Some of the largest American cities have experienced the ignominy of millions of people being ruled by a handful of politicians. And in some centers of population they still seem to like it.

COMMANDING RESPECT

The Old World has laughed at the American penchant for putting the "Almighty Dollar" above culture. But it was the gifts of men who hoarded those dollars that have put this country in the lead in scientific research. In the astronomical field alone, American scientists have made their European brothers look like claiming platers in a stake race.

YOU HAVE TO FEEL IT

Rupert Hughes, after delving into the records, finds it difficult to understand why the Colonies won the Revolutionary War. He might look up the definition of "patriotism" and, by viewing the United States of 1930, realize what was back of the men who signed the Declaration of Independence and their brothers and sisters in the thirteen original States.

MARY E. WILKINS FREEMAN

In the demise of Mary E. Wilkins Freeman this country loses one of its keenest literary minds, though the wealth of wholesome realistic fiction she left will live as a faithful delineation of the life she knew best—that of rural New England.

No other writer ever painted with more stark, uncompromising realism those phases of that life which Mary Wilkins, as she was first known to the reading world, so subtly interpreted. She was not a ready writer, but one who loved to brood over the infinite possibilities of language.

Most of the early stories of this gifted woman, such as "The Adventures of Ann," "A New England Nun," were of the vivid order of De Maupassant. Like that great French realist, she had a fondness for very short sentences, which gave the finished product a crisp, staccato effect that was cumulative in its power and kept even a careless reader alive to the action and purport of the story.

Mrs. Freeman's work was highly admired by English as well as American critics and particularly by Howells. She wrote more than a score of books exclusive of her numerous short stories and magazine articles. Her novels, including "Pembroke" and "Jane Field," have met with wide acceptance. Even up to her last days, despite ill health and a harrowing spiritual tragedy, she kept to her writing, but now her busy pen is laid aside forever.

THE POWER AGREEMENT

An agreement between the Metropolitan Water District, the city and the Southern California Edison Company for division of the California share of Boulder Dam power is good news for those who have been hoping for early action on actual dam construction. The power controversy was not the only hurdle in the way, but it was a big one and apparently it has been surmounted.

Incidentally, the fear of those who have been purporting to worry about handing over Southern California to a mythical "power trust" or some other bogy of equal actual dimensions, should be dispelled by the allotment figures. The Metropolitan Water District is to receive 36 per cent of the power, the city of Los Angeles and other municipalities 19 per cent and the Southern California Edison Company only 9 per cent, the figures totaling up to California's 64 per cent share of the firm power. The Metropolitan Water District will be given first call upon any surplus power (which means firm power not taken by Nevada or Arizona, plus secondary power,) and any remaining unused power, firm or secondary, is to be divided evenly between the city of Los Angeles and the Southern California Edison Company.

Both the city and the Edison company have agreed, it is understood, to underwrite the power development. Each will have charge of its own generating equipment, under a supervisor named by the Secretary of the Interior, who will presumably umpire any disputes.

This will not, of course, satisfy the extreme municipal-ownership contingent, especially the Socialist division of it, which has been insisting that the Edison company should be left out entirely. As matters stand, however, the Edison company's will be the only valid and enforceable signature the government will have on its contracts, until the voters of the city and the Metropolitan Water District provide the necessary financing, and the Secretary of the Interior could hardly convince Congress that repayment of the government's expenditures is assured if he had only the city and district signatures. And without such assurance Congress would not appropriate the money to start work.

Further, the Edison company is just as much or more a publicly owned enterprise as the city's power plant. Through its tremendous list of stockholders, it is owned by the people, chiefly those of Southern California, and as such is entitled to a just share of this power. Its customers are entitled to any benefits there are to be had from Boulder Dam power, in proportion to their number, just as much as are the customers of the city plants.

More than that, it will be the only publicly regulated enterprise taking power from Boulder Dam, as the State itself has a hand in its management through the State Railroad Commission. Neither the Metropolitan Water District nor the city power plants are under this supervision. To give these politically managed enterprises an unregulated monopoly of Boulder Dam power would be most unwise, as there would then be no check on their operations, no opportunities for comparison, no yardstick for their efficiency. So-called "municipal ownership" has its advantages when it can be closely watched and politicians can be kept from using it for patronage. But since such plants do not report to the Railroad Commission, the only real hold the public has over them is through the competition of the plants under business management. Given such competition, the municipal plants may not be as efficient as they should be, but at least they cannot run hog-wild.

With the power contracts signed, which is expected to be done in a few days or weeks, the way will be cleared for Secretary Wilbur to ask Congress for the initial appropriation for dam construction, and if Congress acts at this session work can start within a few months, unless successful court action by Arizona prevents.

Such court action can be avoided only by an agreement with Arizona which ought to be possible now that the Metropolitan Water District and the Imperial Irrigation District have settled their quarrel. Negotiations ought to be resumed to this end.

DRY FORCE MORALE

The wet press has indulged in so many wild statements, has played up so many stories of prohibition enforcement to disparage the character and methods of Federal officers, that it is well for the public to learn direct from headquarters just what type of men and just what manner of methods the Federal authorities are employing to uphold the Eighteenth Amendment and the provisions of the Volstead Act.

In no branch of the government service is greater care exercised in the selection of officers or more attention given to their training and instruction. Not only is the dry force taught what it may do and should do but it is specifically drilled on what it may not do. The keynote of instruction is: "Enforce the law in a legal manner with due regard for the rights of all citizens, in accordance with the provisions of the Constitution." Incidentally, in learning their duties dry-law enforcers are warned against any infringement of the Fourth or Fifth amendments.

The policy and attitude of the Bureau of Prohibition is one of fair play. District administrators are frequently admonished that the law must be enforced within the law. New men and veterans in the service are brought together regularly for intensive drill and instruction so that they may have a full understanding of their duties and the limitations under which they work.

As for the personnel of the men selected, its average is of as high a type as will be found in any crime-detection organization. Many of the agents are college graduates; others have been successful business men, farmers, merchants and bankers. A large part of the force is made up of men who have been in the Army, Navy or Marine Corps. These are all good, representative American citizens, who either own or are buying their homes, are all voters and taxpayers and some are sending their sons and daughters through college.

They have to pass character and temperamental fitness tests; their past is thoroughly investigated; enforcement duty demands a maximum of physical energy, courage, stamina and self-restraint. No man who cannot stand up to these rigid requirements is placed on active service in enforcement work. They must be cognizant of the law as it applies to gathering and submitting evidence. They must possess a technical knowledge of the laws of fermentation and the measurement of alcoholic contents.

This training of mind and body has developed an esprit de corps which is cementing the prohibition-enforcement organization into an effective barrier to the criminal. Every year their record improves. In 1926 the percentage of convictions was 68; in 1927, 70; in 1928, 75.5, and in 1929, 77.

A manual of instructions has just been prepared by the Commissioner of Prohibition for the use of agents and officers in the field clearly and succinctly setting forth the methods and rules to be observed in enforcement work. A well-bound and well-printed pocket edition is issued to each agent, who is required to carry it with him for continual reference. The manual not only covers explicitly the procedure he must adopt in specific cases, but lays down laws for governing his general conduct.

One paragraph illustrates the tenor of these instructions. "It is better to report one good case, possibly requiring extended investigation, than to report many cases in which evidence is incomplete. Suspicion is not evidence. Hearsay is not evidence. Get the facts." As to the conduct of agents the manual says: "His moral conduct should be of the highest character, and he should avoid doing anything which might in any way reflect on his reputation. The fact that he is a public officer makes his personal conduct a public matter."

To any fair-minded citizen a knowledge of the type of men sought by the government for enforcing the prohibition laws and of the strict and severe regime under which they are held responsible for their acts should be a complete answer to the irresponsible attacks promulgated by the wet press.

BEST SHOW IN TOWN

That the California Land Show now on at Hill and Washington streets is the best show in town from the standpoint of those who want to get a bird's-eye view of California is generally conceded by those who have seen it. There is no other way in which so much may be learned about this great State in so short a time.

This is particularly interesting to tourists, few of whom have the time to visit all parts of the State and who will ordinarily see nothing in the least off the beaten tourist path. The Land Show gives them a chance to visit the back country vicariously and to fill in the outline idea which they will otherwise have of this Pacific Coast empire.

Mayor Rolph of San Francisco is quoted as saying this is the best California exhibit he ever saw, and as an enthusiastic Californian the Mayor has seen about all of them. The show gives a maximum of information in a minimum of time.

OUR FUNNY POLICE COMMISSION

April 1 is still a week away, but the Police Commission could not wait to celebrate it. In its efforts on behalf of Charles W. Burke, that body has outdone even its own past performances. Mr. Burke has been hired and fired, indorsed and repudiated, sustained and over-ruled, installed and ousted with such whirligig rapidity in the last few days that not even practiced observers of Police Commission procedure will venture a guess as to what is his present status.

Last Monday the commission took formal action employing Mr. Burke for an indefinite period at $500 a month as an "expert for the reorganization of the police department."

On Tuesday the commission formally rescinded this action and, instead, instructed Chief of Police Steckel to employ Mr. Burke as a "secret operative," also at $500 a month, to reorganize the department.

On Wednesday the commission was advised by Chief Steckel that he could not employ Mr. Burke at $500 a month or any other sum, in the face of a formal opinion by the City Attorney that he, Steckel, would be personally liable for any moneys paid from the secret service fund for services other than those contemplated for that fund.

On Thursday the commission took it all back and decided not to appoint Mr. Burke to anything for the time being. The Mayor issued a formal statement in which it is sadly set forth that "the plans so far presented are not entirely satisfactory; and no doubt any reorganization policy finally decided upon will embody various features now before the commission."

To those whose sense of humor is sufficiently developed the Police Commission is a useful institution.

THE MODERN TREND

Becoming a republic, China permitted its men to cut off their queues. Then they emancipated the women. Two women bandits have appeared to give China a modern look and soon we may expect to see big feet, sun-back bathing suits and galoshes on Chinese maidens as a sign of the advanced civilization.

PAUPER PRINCESS

Mrs. Ida M. Flagler, 81-year-old widow of the Standard Oil pioneer, is one of the richest women in the world. However, she is obsessed with her poverty and is confined in a sanatorium which she thinks is a poorhouse. We know some folks who are poor and think themselves rich. After all it is largely in the mind.

THE most interesting spot in downtown Los Angeles, and the most historic in the city, is about through washing its face and getting ready to receive company. Until a few weeks ago it was a dirty alley, unpaved, a little unsavory and threatened with becoming an unofficial public dump. Yet it was the main street into the Plaza when Stockton and Kearney and Fremont came here to establish the sovereignty of the United States, the first families of California had built their homes along it, the house which Stockton chose as his headquarters—the oldest house in the city—faced it and the zanja madre, the mother ditch, which supplied water to the old pueblo, ran through it.

Yet one could hardly see it for the dirt. The yard of the old Abila adobe, the oldest house, was being used as a neighborhood dump. The adobe itself had been condemned by the health department and was about to be torn down. The street—Olivera street—was used only as free parking space. When tourists and visitors passed it they exclaimed: "Good heavens! Think of such an unsanitary spot in the very shadow of the City Hall!"

But April 20 that long abandoned area will reopen as a spot every tourist will want to visit; a place in which the school children of Los Angeles will learn their own town's history, a Spanish market colorful and romantic. And you won't have to walk through mud or dust to reach the most historic house in Los Angeles. You will walk on a street paved with tiles.

Marks City's Birthplace

As soon as you glance toward Olivera street—now to be known as Paseo de Los Angeles—from the Plaza you realize you are looking at historic ground, for a cross—the first thing erected in every old Spanish settlement in California—stands in the center of the street. And on the cross is engraved:

El Pueblo de Nuestra
Senora la Reina de
Los Angeles.
Felipe de Neve
September 4, 1781

A little beyond that cross, one comes to the old adobe, restored and furnished with things typical of the period in which it was built, so that a visit to it gives a good idea of how the Spaniards lived here. Across the street from it Senora Consuelo Bonzo is fitting up a charming Mexican restaurant, "La Golondrina;" the Yale Puppeteers are installing a puppet show which will tell the history of Los Angeles; a flower shop like those in the public markets in Mexico and in Spain will be in a near-by building, a Mexican artist is in another, and in another E. G. Johnson, who has been collecting Indian relics for the Smithsonian Institution for years, has opened a curio shop. In that one may learn much of the history and customs of the California Indians, as Johnson is a sincere and thorough student. And his collection is more than interesting.

He can even show you that the medicine women who were tribal priestesses here centuries ago carried "compacts," little receptacles for the colors with which they streaked their faces. Banked against all the blank walls will be the stands of venders of Mexican pottery, bead work, drawnwork, tortillas and fruits. And in the other end of the little street, under the olive tree, is an ancient stone watering trough, hand-hewn by the Mission Indians at Rancho El Escorpion when that was part of the domain of the San Fernando Mission, and brought in lately from Chatsworth as a gift from the Bureau of Water and Power. There is also a fountain in that end of the street, from which Mexican girls in costume will carry water in ollas. And right past the fountain a streak of differently tiled paving will show the true course of the old zanja madre.

Historic Buildings Utilized

In this old street, which time has changed so little, several of the buildings have the iron-barred windows typical of Spanish America. The cafe is in the old Casa Pelanconi. Wherever historic value attaches to any part of that street it is to be preserved.

In grading the street many relics were brought to light. One workman found a diamond ring of ancient pattern, another found a handsome pair of bracelets, and numerous household articles were unearthed which bear mute testimony to the fact that the little street once was strolled by haughty dons and stately senoritas.

Why Give Up?

An interesting story attaches to the cross in the end of the street facing the Plaza. Florence Walker, who carved the cross, is a woman past 70 years of age. Rudolf Valentino was greatly impressed by her skill as a wood carver and ordered a carved chest from her, on which she was working at the time of his death. The simple dignity of the cross in Olivera street has impressed so many observers that the little studio of the unconquerable old lady, at 4565 Santa Monica Boulevard, is filled with orders, and it looks as if the success for which she has been working many years will finally be hers.

THE UNIVERSITY OF SOUTHERN CALIFORNIA

Under the Direction of Dean Rockwell Hunt

XII

THE SCHOOL OF EDUCATION

BY DEAN LESTER B. ROGERS

No school or department of the University of Southern California has shown more rapid growth than has been enjoyed by the school of education. As early as 1895, the board of trustees authorized the offering of courses in education—or pedagogy, as it was then called—and Dr. James Harmon Hoose was asked to give this work.

Dr. Hoose continued to conduct the classes in education until the year 1909-10, when Dr. Thomas Blanchard Stowell, president of the Potsdam (New York) Normal School, was invited to join the faculty of the university as professor of education. Dr. Stowell organized the work in education as a department comparable with the offerings in other departments of the university. During the first year the following courses were given: Principles of education, history of education, philosophy of education, health and development, esthetics, school administration, education for defective and feeble-minded children and practice teaching.

Shortly after Dr. Stowell's appointment steps were taken to secure accreditation for the training of high school teachers in California. The request was presented to the State Board of Education in session at Riverside, April 23, 1910. President Bovard outlined the position of the university and indicated a willingness on the part of the board of trustees to make any revisions necessary to meet the conditions for accreditation. A committee was appointed by the State Board of Education to investigate conditions at the university and submit recommendations outlining conditions under which accreditation might be granted. The committee recommendations having been met, the State Board of Education at its session in Sacramento, authorized the University of Southern California, on February 10, 1911, to issue teachers' credentials on the same basis as the University of California and Standford University. Thus the local university became the third institution in the State and the first institution in the Southland to be accredited for the training of secondary teachers.

The gaining of this recognition not only laid the foundation for the further development of the school of education, but also contributed much to the development of other phases of the work of the university. Between Seutember, 1911, and June, 1919, the university trained and issued recommendations for the high school teachers' credential to 733 candidates. During this period the scope of the department of education was extended. In 1917, the department was authorized to issue recommendations for the special secondary credential of the manual and fine arts type, the technical arts type and the physical culture type, as well as the miscellaneous type. The University of Southern California thus became one of the three institutions of the State accredited for the training of teachers in all types of work offered in elementary and secondary schools of California.

So greatly enlarged had been the work of the department and so heavy were the demands upon it, that the university trustees in June, 1918, authorized the organization of the school of education. In recognition of his distinctive service, Dr. Thomas B. Stowell was appointed dean of the new school, whose purpose was to meet the needs of the following: (1) College graduates intending to become teachers in the secondary schools of California; (2) normal school graduates who are qualifying for greater efficiency in the elementary schools; (3) experienced teachers who seek to familiarize themselves with current educational thought and methods; (4) teachers preparing for school administration; (5) students preparing to teach in the upper grades and intermediate schools.

The academy, which had been maintained until this time, was reorganized as the university high school to provide facilities for observation and student teaching under supervision. During this same year, the university established the teacher appointment office to assist prospective teachers in locating positions on the one hand, and to provide school officials with full information regarding candidates recommended, on the other hand.

At the close of the year 1918-1919, Dean Stowell resigned because of failing health and was made dean-emeritus. He had done his task well, and his dream had come true. He had launched the school of education upon its career. W. Franklin Jones was selected to succeed him, but remained only one year. In 1921, Lester Burton Rogers of Lawrence College, Wisconsin, was appointed dean of the school, which office he holds at the present time.

In 1923 Mrs. Stowell offered the personal library of Dr. Stowell as a foundation for a library in the school of education. The idea met with favor and during the year 1924 a campaign was launched for the endowment of the Stowell Research Library. Since that time, the library has acquired many volumes, due largely to the gifts of Mrs. Juliette Blake Koepfli and others. When the Administration Building was completed in 1921, the south wing was dedicated as the Thomas Blanchard Stowell Hall of Education, in honor of the man who played such an important part in the development of the school.

Until 1923 the work in education was maintained as a department in the college of liberal arts. Students could major in education for both the bachelor of arts and the master of arts degrees. During the spring of 1923 the work of the school of education was reorganized on a more definite professional basis. Curricula were outlined leading to the degree of bachelor of arts in education and master of arts in education, the graduate work for the latter being administered under the general regulations of the council on graduate study and research. The first degree of bachelor of science in education was awarded in February, 1924. The first degree of master of arts in education was granted in June, 1924.

Each year the curriculum of the school was enlarged, and in addition to the work offered for the degree just mentioned, curricula were maintained leading to recommendations for the following credentials: Elementary, junior high school, general secondary, special in various types, school administration, school supervision and educational research and guidance.

In response to growing demands, the university during the year 1924-25, took steps to organize three-year graduate curricula leading to the degree of doctor of philosophy. In June, 1927, David Welty Lefever, a graduate student in education, had the distinction of being the first to receive the degree of doctor of philosophy at the University of Southern California.

As enrollment in the school of education increased need for greater facilities for observation and student teaching became imperative. To meet the situation, the Board of Education of the City of Los Angeles co-operated by opening near-by public schools to the students of the university. In 1925, all student teaching in the elementary grades was centralized in the Thirty-sixth-street school. Later similar arrangements were provided for candidates for the secondary credential. The high school was discontinued, however, in 1928, and all observation and practice teaching was transferred to the Manual Arts High School and James A. Foshay Junior High School, which were opened for this purpose for the students of the university.

While the requirements for the different types of State credentials have been revised and advanced from time to time, the school of education has been able to keep abreast of the changes. The part that the school plays in the training of teachers in California is indicated by the fact that during the year 1928-29 a total of 934 recommendations for credentials of various types were issued. Of these 446 were of the general secondary type.

At the present time the school of education, under the authorization of the board of trustees, June, 1928, is organized and administered as a strictly professional school. To meet the increased demands for advanced professional study, the faculty organized a three-year graduate professional curriculum leading to the degree of doctor of education. The program leading to this degree is equivalent to the program leading to the nonprofessional degree of doctor of philosophy.

The program of the school of education has been promoted by two honorary fraternities in education. The charter for a chapter of Phi Delta Kappa was granted and the chapter was installed at the close of the year 1921-22. Alpha Epsilon chapter is a flourishing organization and its members have already made places for themselves in State and national alumni groups. The women of the school of education, appreciating the value of such an organization, organized a local educational fraternity for women during the second semester of 1922-23. In June, 1924, they received a national charter of Pi Lambda Theta. The ideals emphasized by these fraternities are research, leadership and service.

WHERE CAN I LEARN

Book-keeping?

BY LOUISE L. TEMPLE

[Prepared in co-operation with the Los Angeles evening high schools. Questions concerning free evening classes will be answered if stamped addressed envelope is inclosed. Address Louise L. Temple, care of The Times.]

A free two-year course in book-keeping is offered by the San Pedro Evening High School, 1221 South Gaffey street, San Pedro. For those finishing the whole course, there are many positions in and near San Pedro. The class meets on Tuesday and Thursday evenings, 7 to 9.

The instructor, L. T. Dobyns, who has seven years' experience as book-keeper in Los Angeles, is in a position to offer much practical advice to his students. This class is free to people of all ages and the only expense is the supply of business blanks, which come to about $1.50 for a year. Newcomers to San Pedro and people in the surrounding vicinity are given as hearty a welcome as old residents and there is no charge for anyone who enters this class.

There is free instruction in typing on Mondays, Tuesdays, Wednesdays and Thursdays, 7 to 9 p.m., and in stenography on Mondays and Wednesdays.

War Lines Changed

The increasing number of men who are visiting the old war lines in France report that they find them obliterated and the neighborhood entirely altered. Trench maps and air photographs, once so secret but now available, are often necessary to determine locations.

PEN POINTS

Ships won't help Preparedness unless she can also maintain parity with the flatiron mark.

The look of literary genius in newspaper portraits are usually awful, is a dumb and puppy look.

No wonder age is talkative. Its memories are more generous than people realise the show is over.

Happy thought! It might cost six feet to the pedestrian's life if an auto horn could hiss like a snake.

Habit is hard to break. Europeans robbed the Americans they saw.

The German scientist's pill that prevents snoring kills new idea. Hick-town barbers have that kind of medicine too.

No wonder modern families are smaller families. Quints, we would, too, if they were in cigar boxes.

Middle-class people are those who have no broken glass or cigarette burns on the rug after a party.

And many a wallflower blossomed this spring behind the new foliage covers her.

Americanism: Feeling gratified by the cruelty of burros in furnishing Spain nearly all the cheap horses the bulls kill.

"Manufacturers will spend $50,000,000 to scrap old machinery." It seems a great extravagance when locomotives and telegraph poles work for nothing.

A hearty slap on the back will give you new courage, as Bacon says, but seldom enough to suit your first impulse.

How to become an efficient executive: Hire a bright man to do the work and keep out of his way.

A "popular air" is one that causes men at the other desks to reach absently for a paper weight.

Post-card photos from Florida indicate that the catch of wooden fish is normal.

You never realize the full possibilities of the word "collegiate" until you see a high school "senior" in full bloom.

Every free man has a right to discuss public questions, but he can't add to his dignity by crowing with a hen after he has laid.

Fortunately, the spring search of words to rhyme with "sluah" sooner or later ends in "hush."

Correct this sentence: "Now when the old boy's will was read," said the heir, "every one of us was satisfied."

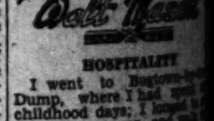

HOSPITALITY

I went to Buglow's Dump, where I had spent my childhood days; I longed to see the village pump, and walk the old familiar ways. I would loaf around and greet some of the old-fashioned faces, vanished now, I think of dead and absent friends, and all that retrospection means. And so unheralded I went to view the landmarks of the past, upon a quiet visit bent, as all boys journey home at last; I traveled to the village inn, my weary bones a while to rest, before the inn. . . . drums, and started . . . sic weird, such as . . . quering Hero Chief . . . was a knock upon my . . . when I swung the . . . committeemen, . . . came in, and would . . . nied. "The town . . . they explained, "since . . . turned from distant . . . know the honors . . . gained—you've served . . . three times. When . . . people go abroad, and . . . honest, high renown, we . . . pared to blow our wad . . . honor in this town. . . . banquet will be spread, . . . may make a few remarks . . . will be fireworks overhead . . . pageants through our . . . and parks. Now you . . . town's honored guests, . . . committees, sweating . . . the town shall do its best . . . there'll be revelry to . . . leave you now an hour or . . . while divers plans we . . . and we are very glad to . . . hosts of such an honored . . . Outside the window I . . . rainpipe running to the . . . and no one chanced to . . . slide down that without . . . I repaired, and reached . . . pot just in time; thus I . . . being snared, thus I . . . beastly crime.

(Copyright, 1930, by The Times Mirror Company.)

Ice skating on the . . . their clubhouse . . . sociation's way . . .

SATURDAY MORNING.

POLITICS AGAIN ON AIR WAVES

Congressional Candidate Turn to Microphone

Just Has Most of Broadcas Plugs at This Time

Dominion Male Quartet o Program at KHJ

The Times Forum, KHJ, 1:30 p.m.; Peggy Hamilton, fashion authority, assisted by L. Oleet, tenor; world-wide news at 12:30, 6:45 and 10 p.m.

BY JOHN S. DAGGETT

With a long list of seats in the House of Representatives and Senate to be filled next fall, politics is coming into its own on the air, particularly in the East. Members of Congress who seek re-election are expected to make greater use of the radio in the coming campaign than ever, according to advices from Washington.

This is particularly true of Senators who are voted upon by entire states and not by districts, as are members of the lower house. A Republican voting on tariff and farm relief in conformity with the views of the people of his particular district, be it industrial or agricultural, is just where he stands, but a Senator who is voted upon not only by the industrial population of the cities but the farmers as well is in a far more difficult position.

TWO MAJOR ISSUES

The November elections will show definitely how the voters of the country view the accomplishments of the administration. The Farm relief bill and tariff measure, if passed by Congress and sent to Washington, will form the major issues of the campaign in many States.

While the greater part of the campaign will be purely local in nature, it is understood that the Congressional campaign committees of the two chief parties are giving consideration to nation-wide appeals to the voters. These appeals, if undertaken, will be delivered by radio and are to be made by nationally prominent figures.

DIAL HIGHLIGHTS

KHJ, at 11:30 a.m., will feature the Dominion Male Quartet in a program to include "All Through the Night," "Trees" and "Stars Are Dreaming." At 1 p.m., Luis Zea, descendant of the original Zeas, will appear as baritone soloist on an Aztec native music program. Ted Husing's Sportsland will present Lou Little, Columbia's new football coach, and Dick Grimm, rowing coach for that university. Ted Husing will review sports of the week, giving opinions of national leaders. At 5:30 to 6 Banjo Pete will make his debut as a "Dixie Echoes" star. The remainder of the broadcast is to consist of negro spirituals. At 7 p.m. the Paramount-Publix hour will feature Borrah Minevitch, harmonica virtuoso, and a twelve-piece harmonica band. Marcia Freeman, soprano, will offer a group of semi-classic arrangement of popular songs. Paul Ash's stage show, "Opening Up," will be included in the hour. This hour also will be broadcast over KNX.

TWO SHADES OF BLUE

KFI, at 5:30 p.m., is to feature Two Shades of Blue, Mart and Abner in harmonious sentiment and melody. At 6 p.m., Walter Damrosch and his orchestra will present his interpretation of "We," in commemoration of Col. Lindbergh's record-making flight. It will be broadcast along with two Wagnerian selections, as well as numbers by Brahms and Debussy. At 8:30 p.m. Eva Olivotti and James Melton, with the Pryor Moore orchestra, will feature musical comedy hits, compositions by Lehar, Romberg, Strauss and Luders. This hour will prove a delightful program. KNX, at 2 o'clock this afternoon, will present a Parisian opera revival of "Carmen," while at 6:30 p.m. the Hungarian Ensemble will begin with a half-hour of the works of Elgar, Primi and Marasse. At 6 tonight, a musical comedy hour will bring the American Singers, assisted by the KNX Symphony Orchestra, in sixty minutes of up-to-the-minute musical comedy of today. At 9 p.m., the Russian-American Art Club will be heard in Russian musical sketches, singing and dancing by well-known members of the Russian art colony.

GIRLS TO HAVE OPEN HOUSE

The Camp Fire Girls of Los Angeles will hold open house Monday from 9 a.m. to 9 p.m. at their new headquarters in the Security Building, 510 South Spring street.

KFI
TONIGHT - 9
"MELODIES
A sparkling, entertaining program of the classic and romantic, modern manner of today, interesting in a fore
FOREST LAWN
IN GLE
Schools
formation About Schools
The Times Sch... secure complete ... School or Edu... data and on th... be made which... ICE IS FREE... School and Col... way—telephone ... and address ... and College Bu... desired school
Military
SAN DIEGO ARMY A...

...N POINTS

...won't help France much
...she can also establish
...with the Italian stork.

...ook of literary genius, of
...per portraits are truth-
... dumb and sappy look.

...nder age is tolerant. Be-
...re more generous when
...realize the show's about

...y thought! It might add
... to the pedestrian's jump
...uto horn could hiss like

...is hard to overcome,
...ans robbed the first
...ans they saw.

...German scientist's pillow
...prevents snoring in
...dea. Hick-town hotels
...that kind of mattress.

...wonder moderns have
... families. Guinea pigs,
...too, if they were kept in
...oxes.

...le-class people are those
...ve no broken glassware or
...e burns on the rug after

...many a wallflower has
...ed this spring because
...r foliage covers her stems.

...icanism: Feeling hors-
... the cruelty of bullfighting
...ding Spain nearly all of
...ap horses the bulls kill.

...ufacturers will spend
...,000 to scrap old cars. It's
... a great extravagance
...ocomotives and telephone
...work for nothing.

...arty slap on the back may
...u new courage, as Barnes
...ut seldom enough to obey
...rst impulse.

...to become an efficient ex-
...: Hire abler men to do
...rk and keep out of them.

...'popular air" is one that
... men at the other end
... to reach absently for a
...weight.

...-card photos from friends
...rida indicate that the
...of wooden fish is up to

...never realize the full pur-
...es of the word "color"
... until you see a high
..."senior" in full bloom.

...y free man has a right to
... public questions, but he
...dd to his dignity by argu-
...ht a hen after the egg is

...unately, the spring poet is
... of words to rhyme with
... sooner or later thinks of

...ect this sentence: "And
... the old boy's will was
... said the heir, "every one
...was satisfied."

...PPLING RHYMES
...Walt Mason

HOSPITALITY

...ent to Bugtown-by-the-
..., where I had spent my
...ood days; I longed to see
...illage pump, and walk the
...miliar ways. I wished to
...around and muse on vast-
... faces, vanished scenes, as
... of dead and ancient news
...ll that retrospection means
...so unheralded I went, as
... the landmarks of the past
..., a quiet visit bent, as a
...journey home at last. I
...ed to the village inn to hear
...eary bones a while; and
...g rested, I'd begin to walk
...d for mile on mile, and
... the village band appear
... the inn, with files and
..., and started playing pa-
...eird, such as "Hail, Hail,
...g Hero Comes." Then
... knock upon my door, and
... I swung the portal wide,
...itteemen, some six or four,
...in, and would not be de-
... "The town is happy," they
...explained, "since you're re-
...d from distant climes; we
...d the honors you have
...d—you've served as oneman
... times. When Bugtown
...e go abroad, and gain an
...t, high renown, we are pre-
...t to blow our wad to do him
...r in this town. Tonight a
...uet will be spread, and you
...make a few remarks; there
...be fireworks overhead, and
...ants through our streets
...parks. Now you are Bug-
...'s honored guest, we Bug-
...nitiees everywhere to-
...own shall do its best, we
...'ll be revelry to spare, so
... you now an hour or three
... divers plans we formulate
...we are very glad to be
... of such an honored state."
...ide the window I descried a
...ipe running to the ground;
...no sane chanced to see me
... down that without being
...ound. Then down an alley
...aired, and reached the fire-
...ust in time; thus I evaded
... snared, thus I escaped a
...ly crime.

...skating on the roof of
...clubhouse is a Chicago ad-
...tion's way of recreating.

W. M.

RADIO DIAL

KMTR—570 K., 526 M.
KFI—640 K., 468.5 M. (C)
KMPC—710 K., 422.3 M.
KELW—780 K., 384.4 M.
KTM—780 K., 384.4 M.
KHJ—900 K., 333.1 M. (C)
KFWB—950 K., 315.6 M.
KFVD—1000 K., 299.8 M.
KNX—1050 K., 285.5 M.
KMIC—1120 K., 267.7 M.
KGFJ—1430 K., 249.9 M.
KECA—1430 K., 209.7 M. (C)

(From Programs Submitted by Stations)
(ALPHABETICALLY ARRANGED)
(C)—Denotes chain broadcast.
(F)—Denotes feature program.

6 to 8 a.m.

KFI—Market reports at 7:30; ballads at 7:45.
KHJ—Recordings to 7:30; stock exchange reports, 7:30.
KMTR—Breakfast Club frolic, 7 to 9.
KNX—Exercises, 6-6:30.
KTM—Eye-opener; ranch hour at 7.

8 to 10 a.m.

KFI—Happy Time hour. (C:) home talks, national home and farm hour, 9:45. (C)
KFVD—To Grout's Broadcasters, 8:30.
KHJ—U. S. Army band. (F) (C:) Adventures of Helen and Mary, 9 (C:) Texas Rangers, 9:30.
KMTR—Home talks; Blue Boys at 9:30.
KNX—Prayer, records and talks.
KTM—Mexican and Spanish music, 8:30.

10 a.m. to 12 Noon

KMPC—National melodies at 11.
KFI—Studio program, 10:30; French lesson, 11:45.
KFWB—Jean Cowan, "Personality Girl," 10:30; string quintet, 11:30; Ted Dahl's Orchestra at 10.
KHJ—Barry Tucker's Orchestra (C) 10:30; Louis Klein, harmonica, at 11; Dominion Male Quartet at 11:30 (C.)
KMTR—Happiness Girl at 10.
KNX—Eddie Albright, (F:) "Be Young and Happy," string ensemble at 11; Marjorie Healy, soprano.

12 Noon to 2 p.m.

KMPC—Hawaiian program, 12:30.
KFI—Federal market reports, 12:15.
KFWB—Boswell Sisters at 12:30; Gus Arnheim's Orchestra, 1:30.
KHJ—Biltmore orchestra; world-wide news, 12:30; The Asters (C.) (F.) 1 to 1:30; Times Forum; Peggy Hamilton, fashions, 1 (C.)
KMTR—Prosperity hour, 12:15; Ralph Little's Orchestra, 1:15.
KNX—Recordings at 12; reading, "The Crunchback."
KTM—Playground hour at 1.

2 to 4 p.m.

KECA—Tenor and violin at 3; guitar and song at 3:30; musical saw, 3:45.
KMPC—Dominetto music at 2; House Beautiful at 2.
KFI—Ballads, 2:15; novelty ballads, 3:15 (F.) masked minstrels at 2:30.
KFWB—Cubs vs. Angels ball game, 2:10.
KHJ—French Trio (C:) Sport Shots (C) 2:30 (F.)
KMTR—Spanish program at 3:15; Banjo Boys at 3.
KNX—Opera, "Carmen," 2-3 (F.)
KTM—Food for Thought at 3.

4 to 6 p.m.

KECA—Studio program at 4; "New Business World" (C.) 5; ballads at 5:30.
KFI—News Bureau, 4:15; Tea Time Dance Orchestra, 4:30; Mail and Mail at 5:30 (F.) stock reports, 5:45.
KFWB—Hoagland's Troubadors and soloists after game.
KHJ—Times' world-wide news at 4:45; Bernhard Levitow's Orch. (C) at 5; State Kebees at 5:30 (C) (F:) Jungle Expedition at 6. (C) (F)
KMTR—Records; Trading Post program, 5:15.
KNX—Spanish lesson at 5:15; recordings at 5:30.
KTM—Lute melodies; children's rhymes, 4:30.

6 to 7 p.m.

KECA—Wilson's Dance Orchestra.
KFI—Walter Damrosch Symphony (C) (F.)
KFWB—Pacific Salon Orchestra.
KHJ—Nit-Wit hour at 6 (C:) Around the Banjo (C.)
KMTR—Organ recital at 6; guitar and song, 6:45.
KNX—Lucia Lee, organ recital; J. A. Church announcements at 6; KNX Ensemble, 6:45.

7 to 8 p.m.

KECA—Jack Parker, tenor; Ballroom Orchestra (F.) 7:30.
KFI—Lucky Strike Orchestra (C.)
KFWB—Cecil and Sally at 7; The Southlanders and soloists. (F.)
KHJ—Paramount hour. (C) (F)
KMTR—Capt. Salsbury adventure story, at 7; Harmony Hawaiians at 7:30.
KNX—Paramount hour. (C) (F)

8 to 9 p.m.

KECA—Helen Guest, ballads at 8; Amos 'n Andy, 8:30 (C.); concert pianist, 8:45.
KFI—Gilmore circus (F) (C:) musical comedy songs, 8:30 (F.)
KFWB—Dennis Kimmel, soprano. Vernon Richard. (F)
KHJ—Ray Paige and dance orchestra at St. Don Lee Hymnbook, 8:30.
KMTR—Sports hour; Junior Chamber of Commerce.
KNX—Musical comedy hour.
KTM—Frank Osgo and His Gang.

9 to 10 p.m.

KECA—KECA string ensemble, 9; Oscar Seaholm, baritone; The Three Snipers, 9:15.
KMPC—KMPC ensemble.
KFI—Concert, 8:30-10:30.
KFWB—Billy Van at 9; Gus Arnheim and orchestra at 9:30.
KHJ—Charlie Wellman, "Chasin' the Blues." (C) (F)
KMTR—Nunoff's Dance Orchestra.
KTM—Old folk music, 9:30.
KNX—Russian Art Club.

10 p.m. to Midnight

KECA—Literary Digest Prohibition Poll (C:) sports talk, 10:45 (C:) Tales Never Told (C.) 10:15.
KMPC—Dance music, 10:30.
KFI—Max Fisher Cafe Orchestra, 10:30; midnite frolic at 12.
KFWB—George Olsen's Orchestra and Gus Arnheim at 10:30.
KHJ—Times' news, 10; Buriss-ll's Orchestra to 12. (C)
KMTR—Hawthorne dance marathon, 10-1; musical revue, 11-12.
KNX—Johnny Hamp's Kentucky Serenaders from Hotel Ambassador.
KTM—Conrad's Orchestra; Readers' Hour at 11.

Midnight to 1 a.m.

KHJ—Organ, with Wesley Tourtellotte.
KNX, KTM—Records.
KMTR—"8 Ball" and Charlie Lung, 12-1.
KMPC—Sleepytime melodies at 12.

PSYCHOLOGY COURSES NEAR

Two twelve-weeks' sources in child psychology will be launched next week by University of Southern California at its downtown branch, Seventh and Los Angeles streets. One will open Wednesday at 4:10 p.m., the other Thursday at the same time. Both will be in charge of Dr. Norma V. Scheidermann.

KFI
Forest Lawn
Radio Broadcast
TONIGHT - 9:30 TO 10:30
"MELODIES A LA MODE"
A quality entertaining program of some of the best music of the classic and romantic schools played in the modern manner of today. "Always something new and interesting in a Forest Lawn program."
FOREST LAWN MEMORIAL-PARK
IN GLENDALE

Schools and Colleges

Information About Schools

The Times School and College Bureaus will help you secure complete information about any kind of School or Educational Training. Carefully compiled data are on file, from which source suggestions may be made which will be helpful to you. THIS SERVICE IS FREE. Address, write or call the TIMES School and College Bureaus, First Street and Broadway—telephone MAdison 2345—or leave your name and address with the TIMES' Branch Office School and College Bureau, 619½ South Spring street, and the desired school data will be mailed to you.

Military Schools

SAN DIEGO ARMY AND NAVY ACADEMY
A fully accredited school preparatory to Colleges, West Point and Annapolis. Boys 12 to 19 years of age. Limited number of vacancies for summer boys. Land and aquatic sports during entire year. Located on the Mississippi River. For catalogue address Col. Thos. Chase, Supt. U. S. V. (retired,) Pacific Beach, California.

LAST RITES FOR PIONEER TO BE TODAY

Mrs. Anna C. Johnson Noted Philanthropist, to be Laid to Final Rest

Friends of Mrs. Anna Craven Johnson, widow of O. T. Johnson, will pay their final tribute today when funeral services will be held for the pioneer resident at the family residence, 445 South Irving Boulevard at 3 p.m. Rev. Hugh K. Walker, pastor of the First Presbyterian Church, will officiate at the rites, assisted by Rev. Herbert Booth Smith, pastor of Immanuel Presbyterian Church.

Mrs. Johnson was well known in Southern California for her religious and philanthropic activities. She made large contributions to Occidental College where the Hall of Letters was the gift of herself and Mr. Johnson and she was also a large contributor to the Florence Crittenton Home. Shortly before the death of her husband in 1916 he founded the Anna Craven Johnson Home for Widows and presented the property to the city. This institution consist of a number of small but completly furnished apartments which are leased at a nominal sum to dependent widows.

Mrs. Johnson was born in New York State in 1847 and after her marriage to her husband in Galesburg, Ill., in the early 80's, the couple moved to California, and came to Los Angeles in 1890. She had been a member of Immanuel Presbyterian Church since her arrival here forty years ago.

One son, Frederick O. Johnson, and a daughter, Mrs. Katherine Johnson Flint, in addition to a number of grandchildren and a sister, Mrs. Martin Hoover of Riverside, survive.

Following the services at the home this afternoon, interment will be in the Inglewood Park mausoleum.

Fire Chief Urges New Inhalator Law for County

A proposal that all maternity homes, hospitals and sanatoriums located in county territory outside of incorporated cities be required to maintain inhalators was placed before the Board of Supervisors yesterday by County Fire Warden Turner, who requested that an ordinance requiring the inhalators be adopted by the board.

According to Turner, all divisions of the county fire department have inhalators and respond to emergency calls, but the department does not have enough men to answer to all calls for inhalators and still give adequate fire protection to the various districts.

Two Held for Theft of Mail

Solution of recent apartment-house mail-box thefts may result, police say, from the arrests yesterday of two men, one of whom was taken in custody at a Long Beach hotel, the other in an apartment at Sunset Boulevard and Parkman avenue. The suspects are Alfred Cote, alias H. O. Johnson, 32 years of age, and Jack Wright, 31. Both are held on suspicion of robbery.

Cote was arrested, according to the report, as he attempted to cash a forged check at the Long Beach hotel. Police are trying to link him with the robbery of mail boxes in more than 150 apartment-houses in the Hollywood and Wilshire districts. They say also he is wanted by authorities in Washington, New York, Philadelphia and Boston.

Wright was taken in custody here by Detective Lieutenant Lloyd and postal inspectors.

OIL ADVERTISING ACCOUNT AWARDED

In accordance with a widespread plan of aggressive business expansion and development, General Petroleum Corporation of California, marketing Violet Ray gasoline throughout the entire Pacific Coast, has appointed Smith & Ferris, Los Angeles advertising agency, to direct its advertising.

OXY TO DEBATE OREGON

Occidental College debaters will meet two squads from Oregon colleges this week-end. Oxy's team, composed of Ural Johnson of Glendale and Perry Ellis of Riverside, debates Willamette College, Salem, this afternoon at Occidental.

Opposing Oregon State College, Corvallis, Sunday at 7:30 p.m. at Hollywood Presbyterian Church will be Earl Harvey of Glendale and Guyman Martin of Pasadena.

FEDERAL JURY NAMES SIXTEEN

Malt-House Man Accused of Liquor-Candy Sales

Two Bank Workers Indicted for Fund Shortages

Another Pair Charged With Rifling Mail Boxes

In sixteen true bills returned yesterday by the Federal grand jury, twenty persons were indicted for various violations of Federal statutes. Among these is Victor Menacker, head of a malt supply house at 303 Aliso stret, accused in the indictment of violating the national prohibition act by selling candy containing liquor. Bond was fixed at $2500. Menacker now is at liberty on bond.

Edgar L. Switzer was accused of misapplication of bank funds of the Second and Spring-street branch of the United States National Bank of Los Angeles.

Percy Seligman, a teller of the Beverly Hills branch of the Bank of Italy, was accused of embezzlement of about $750 of bank funds. His bail was set at $2500.

Three men, Glenn T. McBee, Frank E. Taylor and Gee You, were accused of violation of the immigration act by the asserted smuggling of four alien Chinese into this country from Mexico. The jury reported two true bills against Alfred L. Cote of Long Beach and Jack L. Wright of Los Angeles, separately accused of rifling mail boxes. Several other charges, including violations of the Dyer Act, the immigration act and the tariff act, were filed by the grand jury.

Golden Joins Contest for Assemblyman

Milton M. Golden, local attorney, yesterday announced his candidacy for Assemblyman from the Fifty-fifth District, which comprises Hollywood and the northwest part of the city.

Golden is a graduate of the Ohio Northern University and was a member of the bar in the State of Ohio. He came to Los Angeles more than seven years ago and has been practicing law here since that time. He is the nephew of I. M. Golden, chief deputy District Attorney of San Francisco.

Golden is well known among legal, business and club circles of Southern California.

Headquarters have been established in the Roosevelt Hotel.

Three Neighbor Women Held as Store Thieves

Three young women neighbors were arrested yesterday in a downtown department store on charges of suspicion of burglary and petty theft. Detectives asserted that while two of the women, who are plump, acted as screens for the activities of the third, the latter pilfered a score of small articles from store counters. The three are Mrs. Ruby Clark, 22 years of age, of 2764 Hubbard street; Mrs. Juanita Mestes, 25, of 732½ Kohler street, and Mrs. Dumitila Llanes, 22 of 732 Kohler street.

Detective Lieutenants Williams and McCready of the bunko squad arrested the three and reported that upon searching Mrs. Clark's handbag they found two powder puffs, a baby's cap, a child's suit and fifteen handkerchiefs.

Ina Claire Back in Jack's House

Hollywood guessed wrong about John Gilbert and his wife, Ina Claire, it appears. When the couple announced several months ago their decision to live in separate homes temporarily the screen colony took it for granted they had come to a parting of the ways.

Yesterday it became known that Miss Claire has moved back to "Jack's house on the hill," in Beverly Hills and that she plans to give up the place she rented as soon as her lease expires within several weeks.

"We're happier than we ever were," Gilbert said yesterday. "At the time Miss Claire took the house we explained our reasons and said then we were not separating."

Miss Claire, former New York stage actress, has been making pictures for Pathe and she and Gilbert married following a whirlwind courtship. Yesterday indications were seen that Miss Claire is to leave Pathe and is said to be negotiating with several other studios and considering several offers to go back to the stage.

COTTON TO REIGN AT SHOW

Flowers Will Share Spotlight Today at Land Fete; Show Will Close Tomorrow Night

Two of the State's most beautiful products, cotton and flowers, will be featured today at the California Land Show, Washington and Hill street, where every section of California is represented in sixty exhibits.

The Cotton Day program will be under the chairmanship of William B. Camp of Fresno.

San Mateo county, producer of a $7,000,000 annual "bouquet," will present the nursery industry to the public. Visitors will be given blooms.

THRONG ATTENDS

Communities Day yesterday closed with a program that was attended by thousands. Whittier, Inglewood, North Hollywood, San Fernando, Oceanside, Vista, Carlsbad and Imperial county joined in providing entertainment.

Tomorrow, final day of the exposition, will be American Legion Day. Under the auspices of the County Council of the American Legion, posts from all sections of Southern California are scheduled to attend in a body. Wearers of the "chapeaux" will be admitted free during both afternoon and evening. Several musical features including a concert by the Boys' Band of forty pieces from South Gate Post, American Legion, directed by Ellis Rodell, are on the program. Long Beach Post No. 27, Drum and Bugle Corps, State champions, directed by Leo Corron, will appear, together with Maywood Post Drum and Bugle Corps, led by O. P. Jones.

OTHER FEATURES

At 8 p.m. tomorrow State Department Commander Clarence Kinkaid will talk, County Council Commander Charles C. McGonegal will be chairman of the day.

One of the outstanding features of tonight's musical program will be the appearance of the 100-piece Pasadena Junior College "Bulldog" band, led by Audrey Stong.

Coulter Dry Goods Co.
FOUNDED in 1878
Seventh Street at Olive

Coulter's sells no "seconds," sub-standards or imperfect merchandise.

Delightfully Becoming
Spring Hats
$10.00 and $12.50

So becoming, in fact, and such real values, that when you come to buy one you are more than likely to select two!

Bakous—Ballibuntls—Bangkoks—Tweed Mixtures—Felt-and-Straw

Two of them sketched—dozens more just as interestingly fashioned with off-the-brow and brim treatments of the utmost cleverness!

Here in Black, Natural, Beach Sand, Fleet, Corinthian, Pastoral, San Marco, Hacienda, Waikiki, Hula, Linen Blue.

See Them and Try Them On!

(Third Floor—Coulter's)

From France
New Gloves
$2.95

Smart! Washable!
One-button Style!

Fashioned of glace kid or a soft suede finish that is extremely good with any costume with which you choose to wear these gloves.

Eggshell and tan shades; finished in a fascinatingly pretty manner at the wrists with a tiny pearl button; stitched and piped in contrast.

If you don't fall in love with them at sight you are difficult to please!

(Main Floor—Coulter's)

Belgium Sends
Hand-Made Dresses of Linen

That are so exquisitely fashioned, and made with such painstaking attention to detail in designing and finishing that the wonder is how they can be sold for so little!

Flared Skirts—Uneven Hemlines—Longer Lengths

All distinguish them as very new. In white or colors; also white, color trimmed in contrast; sizes 16 to

$5.95

(Fourth Floor—Coulter's)

For School Girls

Winsome Cotton Dresses for miss eight-to-fourteen—one-piece. Princess, circular skirts, basques and the popular coat and jacket ensembles—all in bright colors...$1.95 to $2.95

New Print Pajamas—two-piece garments in tuck-in models; yoke fronts and sleeveless—in cheery printed crepes and broadcloths; for girls of 8 to 14.....$1.95—Three for $5.50

Rayon Shorts—flesh shade, with brief legs; according to size (2 to 16 yrs.) 75c, 85c $1

(Fourth Floor—Coulter's)

Silk Hose

Full-fashioned; well reinforced with lisle; a superior fine even weave, in service chiffon; Skin, Desert Sand, Grain, Sunburn, Crystal, Boulevard, Duskee Almora and Gunmetal—every pair was higher priced!

$1.50

(Main Floor—Coulter's)

Coats of the Moment
For Town or Travel

General utility garments these, in tweed mixtures, wool crepes; coats depending for their smartness upon their superior tailoring. $39.50

The Cape Coat—one of Spring's favorite styles, may be had; upstanding collars, perky belts, borders of self-trimming—scores of novel touches, proclaim them very new and very becoming to almost every woman.

Tans—Rose—Orchid—Greys—Blues—Greens—Black—White

Sizes 14 to 44

(Third Floor—Coulter's)

Sports Frocks Launder

Making them ultra-suitable for sports or street wearing. Combined with a Cardigan sweater coat in contrast or of the same material, they make ideal ensembles at very little cost.

Plain or stripe materials—sleeveless or with little sleeves, they will prove deservedly popular $16.50

(Third Floor—Sportswear—Coulter's)

SUBURBAN and NEIGHBORHOOD THEATERS

FOX WEST COAST THEATERS

LOS ANGELES

ADAMS
Sat.—Pickford and Fairbanks in "Taming of the Shrew." Talkie
Sun., Mon.—Ruth Chatterton in "Laughing Lady." Talkie
Tues.—Will Rogers in "They Had to See Paris." Talkie

BALBOA
Sat.—Buddy Rogers in "Half Way to Heaven." Talkie
Sun.—Robert Armstrong in "Oh Yeah." Talkie
Mon., Tues.—Victor McLaglen in "Hot for Paris." Talkie

BOULEVARD
Sat., Sun., Mon., Tues.—"Canoe Kirby." Talkie

BROOKLYN
Sat.—Warner Baxter in "Romance of the Rio Grande." Talkie
Sun., Mon.—Buddy Rogers in "Halfway to Heaven." Talkie
Tues.—Ann Pennington in "Tanned Legs." Talkie

CARLTON
Sat.—Wm. Boyd in "His First Command." Talkie
Sun.—Wm. Haines in "Navy Blues." Talkie
Mon., Tues.—Will Rogers in "They Had to See Paris." Talkie

CRYSTAL 2808 Whittier Boulevard
Sat.—"Midnight Daddies." Talkie
Sun., Mon.—Buddy Rogers in "Half Way to Heaven." Talkie
Tues.—Charles Bickford in "Hell's Heroes." Talkie

FIGUEROA
Sat.—Marion Davis in "Not So Dumb." Talkie
Sun., Mon., Tues.—Seymour and Farrell in "Sunny Side Up." Talkie

GOLDEN GATE Whittier Blvd. at Atlantic Ave.
Sat.—Helen Kane in "Painted Heels." Talkie; "Hunting Tigers in India." Sya.
Sun.—Winifred Westover in "Lummox." Talkie
Mon., Tues.—Ronald Colman in "Condemned." Talkie

HIGHLAND
Sat.—Jack Mulhall in "Dark Streets." Talkie
Sun., Mon.—Norma Shearer in "Their Own Country." Talkie
Tues.—Victor McLaglen in "Hot for Paris." Talkie

JEWEL
Sat.—"Broadway Scandals." Talkie
Sun., Mon.—Jack Holt in "Flight." Talkie
Tues.—Warner Baxter in "Romance of the Rio Grande." Talkie

LA BREA
Sat.—"The Very Idea." Talkie
Sun., Mon., Tues.—Mary Brian in "Khaiser." Talkie

MANCHESTER
Sun., Mon.—Marion Davies in "Not So Dumb." Talkie
Mon., Tues.—Seymour and Farrell in "Sunny Side Up." Talkie

MESA
Sat.—Fred Kohler in "Hell's Heroes." Talkie
Sun., Mon.—Wm. Boyd in "His First Command." Talkie
Tues.—Will Rogers in "They Had to See Paris." Talkie

RITZ Wilshire at La Brea
Sat.—Rudy Vallee in "The Vagabond Lover." Talkie
Sun., Mon., Tues.—Lews and McLaglen in "The Cockeyed World." Talkie

RIVOLI
Sat.—"Taming of the Shrew." Talkie
Sun., Mon., Tues.—Norma Talmadge in "New York Nights." Talkie

SAN CARLOS At Grillo and No. Nine
Sat.—Buddy Rogers in "Half Way to Heaven." Talkie
Sun., Mon., Tues.—Wm. Boyd in "His First Command." Talkie

STARLAND
Sat.—Ann Pennington in "Tanned Legs." Talkie
Sun., Mon.—Mary Brian in "The Marriage Playground." Talkie
Tues.—Will Rogers in "They Had to See Paris." Talkie

SUNBEAM 6321 Compton Avenue
Sat.—Richard Arlen in "Burning Up." Talkie; "Hunting Tigers in India." Sya.
Sun., Mon.—Edmund O'Brien in "The Lone Star Ranger." Talkie
Tues.—Greta Garbo in "Anna Christie." Talkie

UPTOWN
Sat., Sun.—"The Cockeyed World." Talkie
Mon., Tues.—Maurice Chevalier in "The Love Parade." Talkie

WESTLAKE 320 South Alvarado Street
Sat.—Maurice Chevalier in "The Love Parade." Talkie
Sun.—Rudy Vallee in "The Vagabond Lover." Talkie
Mon., Tues.—"The Cockeyed World." Talkie

WILSHIRE
Sat., Sun.—Wm. Powell in "Behind the Makeup." Talkie
Mon., Tues.—Seymour and Farrell in "Sunny Side Up." Talkie

ANAHEIM

FOX
Sat., Sun.—Richard Arlen in "Burning Up." Talkie
Mon., Tues.—"The Sky Hawk." Talkie

BELL

ALCAZAR
Sat.—Helen Morgan in "Roadhouse Nights." Talkie
Sun.—Evelyn Brent in "Slightly Scarlet." Talkie
Mon., Tues.—Greta Garbo in "Anna Christie." Talkie

BEVERLY HILLS

BEVERLY 20416 Beverly Drive
Sat.—"Mysterious Island." Sya.
Sun., Mon.—Rod La Rocque in "Locked Doors." Talkie
Tues.—"The Sky Hawk." Talkie

FULLERTON

MISSION
Sat., Sun.—Wm. Powell in "Street of Chance." Talkie
Mon., Tues.—Maurice Chevalier in "The Love Parade." Talkie

GLENDALE

ALEXANDER
Sat., Sun.—Helen Kane in "Painted Heels." Talkie
Mon., Tues.—Warner Baxter in "Such Men Are Dangerous." Talkie

GLENDALE
Sat., Sun.—Evelyn Brent in "Slightly Scarlet." Talkie
Mon., Tues.—Betty Compson in "The Case of Sergeant Grischa." Talkie

HAWTHORNE

PLAZA
Sat.—Richard Dix in "Seven Keys to Baldpate." Talkie
Sun., Mon.—Wm. Powell in "Street of Chance." Talkie
Tues.—Blanche Sweet in "The Woman Racket." Talkie

HOLLYWOOD

APOLLO 5548 Hollywood Blvd.
Sat.—George Bancroft in "The Mighty." Talkie
Sun., Mon., Tues.—Robert Armstrong in "Oh Yeah." Talkie

CARMEL Crossroads Junction, Hollywood
Sat.—Maurice Chevalier in "The Love Parade." Talkie
Sun., Mon., Tues.—Richard Dix in "Seven Keys to Baldpate." Talkie

GRANADA
Sat.—Hoot Gibson in "Courtin' Wildcats." Talkie; "Hit 'em Down." Talkie
Sun., Mon.—Jack Mulhall in "Dark Streets." Talkie
Tues.—Joan Crawford in "The Untamed." Talkie

HOLLYWOOD 6402 Hollywood Blvd.
Sat., Sun., Mon., Tues.—Seymour and Farrell in "Sunny Side Up." Talkie

IRIS 5509 Hollywood Blvd.
Sat.—Helen Morgan in "Applause." Talkie
Sun., Mon., Tues.—Rod La Rocque in "Locked Doors." Talkie

PARAMOUNT 5520 Santa Monica Blvd.
Sat.—Jack Holt in "Flight." Talkie
Sun., Mon., Tues.—Pickford and Fairbanks in "Taming of the Shrew." Talkie

VISTA (Formerly Bard's)
Sat.—Warner Baxter in "Romance of the Rio Grande." Talkie
Sun., Mon., Tues.—Buddy Rogers in "Half Way to Heaven." Talkie

NORTH HOLLYWOOD

EL PORTAL
Sat.—Richard Arlen in "Burning Up." Talkie; "Hunting Tigers in India." Sya.
Sun., Mon., Tues.—Wm. Powell in "Street of Chance." Talkie

HUNTINGTON PARK

CALIFORNIA
Sat.—Richard Dix in "Seven Keys to Baldpate." Talkie
Sun.—Dorothy Revier in "Murder on the Roof." Talkie
Mon., Tues.—Warner Baxter in "Such Men Are Dangerous." Talkie

LYRIC
Sat.—Ronald Colman in "Condemned." Talkie
Sun., Mon., Tues.—Betty Compson in "The Case of Sergeant Grischa." Talkie

INGLEWOOD

GRANADA
Sat.—"Embarrassing Moments." Talkie; "Hunting Tigers in India." Sya.
Sun., Mon.—"Cohens and Kellys in Scotland." Talkie
Tues.—Kenneth MacKenna in "Men Without Women." Talkie

INGLEWOOD
Sat.—Alice White in "Playing Around." Talkie
Sun., Mon.—"The Fighting Legion." Talkie
Tues.—Warner Baxter in "Such Men Are Dangerous." Talkie

LONG BEACH

EGYPTIAN
Sat., Sun.—Ruth Chatterton in "Laughing Lady." Talkie
Mon., Tues.—Will Rogers in "They Had to See Paris." Talkie

IMPERIAL
Sat., Sun., Mon., Tues.—Ronald Colman in "Condemned." Talkie

WEST COAST
Sat., Sun., Mon., Tues.—Wm. Powell in "Street of Chance." Talkie

OCEAN PARK

DOME
Sat., Sun.—Wm. Haines in "The Girl Said No." Talkie
Mon., Tues.—Warner Baxter in "Such Men Are Dangerous." Talkie

ROSEMARY
Sat., Sun.—Evelyn Brent in "Slightly Scarlet." Talkie
Mon., Tues.—Jack Holt in "Flight." Talkie

PASADENA

FLORENCE
Sat., Sun., Mon., Tues.—Warner Baxter in "Such Men Are Dangerous." Talkie

POMONA

CALIFORNIA
Sat.—Wm. Haines in "The Girl Said No." Talkie
Sun.—Helen Morgan in "Roadhouse Nights." Talkie
Mon., Tues.—Basil Rathbone in "The Bishop Murder Case." Talkie

REDONDO

FOX
Sat.—"Cohens and Kellys in Paris." Talkie
Sun.—Helen Kane in "Painted Heels." Talkie
Mon., Tues.—Kenneth MacKenna in "Men Without Women." Talkie

SAN PEDRO

CABRILLO
Sat., Sun.—Richard Dix in "Seven Keys to Baldpate." Talkie
Mon., Tues.—Greta Garbo in "Anna Christie." Talkie

STRAND

SANTA ANA

BROADWAY
Sat., Sun.—"Cohens and Kellys in Scotland." Talkie
Mon., Tues.—Ramon Novarro in "Devil May Care." Talkie

FOX WEST COAST
Sat., Sun.—Helen Morgan in "Roadhouse Nights." Talkie
Mon., Tues.—Nancy Carroll in "Dangerous Paradise." Talkie

SANTA MONICA

CRITERION
Sat., Sun.—Basil Rathbone in "The Bishop Murder Case." Talkie
Mon., Tues.—Wm. Powell in "Street of Chance." Talkie

VENICE

CALIFORNIA
Sat.—Helen Kane in "Painted Heels." Talkie
Sun., Mon., Tues.—"Cohens and Kellys in Scotland." Talkie

WHITTIER

SCENIC
Sat.—"Mysterious Island." Sya.
Mon., Tues.—Maurice Chevalier in "The Love Parade." Talkie

STRAND
Sat.—The Gleasons in "Shannons of Broadway." Talkie

WILMINGTON

GRANADA
Sat.—George O'Brien in "The Lone Star Ranger." Talkie; Sat. Mat.—"Young Whirlwind"
Sun.—Clancy at Wall Street." Talkie
Mon., Tues.—Mary Brian in "The Marriage Playground." Talkie

COMMUNITY THEATERS

LOS ANGELES

ALVARADO 710 South Alvarado — Matinee Daily 2 p.m.

AMBASSADOR All Talking 7:15 and 9:30 P.M.
Today—Norma Lee in "Wise Girls"
Sun., Mon.—George Bancroft in "The Mighty"
Tues., Wed.—Edmund Lowe in "This Thing Called Love"

ARROYO Easton Ave. at Cypress
Today—"Night Parade" and "Christina"
Sun., Mon., Tues.—Warner Baxter in "Romance of the Rio Grande"

ART 331 South Main Street
Today—"Hard to Get"
Sun., Mon., Tues.—"The Girl From Woolworth's"

KNOLL Western at 60th Street

McKINNEY'S PLAYHOUSE 1234½ West 7th Street
Today—"Broadway Scandals"
Sun., ...—"This Thing Called Love"

McKINNEY'S REGENT 4012 South Vermont Ave.
Last Day—Edward Everett Horton in "The Aviator"
Sun., Mon., Tues.—Wm. Boyd in "His First Command"

MOON 323 South Main Street
Today—"In the Head Lies"
Sun., Mon., Tues., Wed.—"Saturday Night Kid"

OPTIC 336 South Main Street
Today, Sun., Mon.—"The Girl From Havana"
Tues., Wed., Thurs.—"The Masquerader"

REGENT 148 South Main Street
Today, Sun., Mon.—"Shanghai Lady"
Tues., Wed., Thurs.—"The Main I Love"

RIVIERA 3502 West Adams
Today—George Jessel in "Love, Live and Laugh"
Sun., Mon.—"Three Live Ghosts"
Tues., Wed.—Myrna Loy in "The Squall"

TIVOLI
Today—"Christina" and "The Invaders"
Sun., Mon.—"Romance of the Rio Grande"
Tues., Wed.—"The Aviator"

WESTERN Western Ave. at 30th St.
Today—"Christina" and "The Vikings"
Sun., Mon., Tues.—Warner Baxter in "Romance of the Rio Grande"

ANAHEIM

FAIRYLAND
Today—"Big Time" with Lee Tracy
Sun., Mon.—"Parade of the West" and "Murder on the Roof"
Tues., Wed., Thurs.—"Show of Shows"

HOLLYWOOD

HUNLEYS 5115 Hollywood Boulevard
Today—"Big Time" with Lee Tracy
Sun., Mon.—Nancy Carroll in "Sweetie"
Tues., Wed.—The Duncan Sisters in "It's a Great Life"

LARCHMONT Larchmont Blvd. at Beverly
Today—Belle Baker in "Song of Love"
Sun., Mon.—Edward Everett Horton in "The Aviator"
Tues., Wed.—"In Old Arizona" and "Jazz Heaven"

MAR-CAL 8035 Hollywood Boulevard

MARQUIS Santa Monica Blvd. and Doheny Drive

MARILYN MILLER FILM PLANNED

Noted Actress Coming West Sooner Than Expected

Mel Brown Will Direct New R.-K.-O. Picture

Fairbanks Switches Story; Uncertain About Next

BY GRACE KINGSLEY

Marilyn Miller is to come west much sooner than was expected. She will be here early next month, we learned yesterday.

MARILYN MILLER.

And when she comes she will at once start work in her next starring vehicle for First National, an original operetta written by Otto Harbach and Jerome Kern. So far the work is untitled.

The locale of this musical is India, with Miss Miller playing an Oriental dancer, so that it appears there will be more drama than is usual in the screen musicals.

Miss Miller, instead of starring in three First National pictures, as originally intended, will star in five instead, with at least one to be made each year. It was due to the tremendous success of "Sunny" that Miss Miller's contract has been extended.

It was originally intended that Miss Miller should appear in Florenz Ziegfeld's production, "Tom, Dick and Harry," in New York, but this production has been postponed or canceled, which enables First National to avail itself of Miss Miller's services sooner than expected.

MEL BROWN DIRECTS NEW R.-K.-O. FEATURE

To Melville Brown has fallen the important task of directing Rex Beach's "The Silver Horde," for R.-K.-O., it was announced yesterday by William Le Baron.

MELVILLE BROWN.

Announcement that the story had been purchased was made some time ago, but it wasn't until yesterday that the name of the director was made known.

The picture will be filmed in Alaska during the summer, according to present plans, on the exact locale where the story takes place, at the fishing grounds and canneries which are the background of the beach tale. Of course it will be a talker, and there is talk of making it in color, at least partially.

At present Brown is rehearsing Arthur Lake and others in "Tommy," so that he has not had time to think of his cast.

Lucille Brown With Fox

Yet another stage beauty has been drafted into the movies. She is Lucille Brown, declared by New York theatergoers to be one of the most beautiful blondes on the stage of the metropolis. Miss Brown has just signed a long-term contract with Fox Films, it was announced yesterday by Sol M. Wurtzel.

Just what will be Miss Brown's first vehicle is not yet revealed. But it is known that the newest member of the large and growing Fox-Movietone contract family has been on Broadway only two years, and has scored heavily. She attracted special attention through her work in "Jarnegan," featuring Richard Bennett.

Fairbanks Shifts Stories

According to word received yesterday, we understand that Douglas Fairbanks will not start in the California story which he has been preparing, after all.

At present, according to information received, his plans are again in the air.

Lupita Tovar, who was to have been Fairbanks's leading lady, is, therefore, released for other engagements, for which she has, it is said, several offers.

Hugh Trevor In It

That pleasing young actor, Hugh Trevor, has another nice role bestowed on him by R.-K.-O.

HUGH TREVOR

He will play the juvenile lead in "Half Shot at Sunrise," which co-features Bert Wheeler and Robert Woolsey. At present Trevor is playing the leading role opposite Betty Compson in "Hawk Island."

Trevor, who was the first player put under long-term contract by R.-K.-O., has played numerous leading roles in the last year, including "Night Parade," "The Cuckoos" and others. His contract expires next month, although it looks as though it is certain to be renewed.

Katherine De Mille Cast

A very modest, and we must say, a very honest young lady is Cecil B. De Mille's newest actress in "Mme. Satan."

She is Mr. De Mille's own daughter, Katherine.

Miss De Mille has her own ideas about getting into pictures. She scorned to use the power of her father's name and influence. Instead, she went about it very quietly to make her debut. This debut was secured by getting a chance to slip into a scene, as an extra, in a studio other than Metro-Goldwyn-Mayer, where her distinguished father is under contract. Not until the scene was finished did she tell her father about it, and implore him to see her "rushes." She appeared to such good advantage that she is to be seen in the ballroom sequences of "Mme. Satan."

RESERVE OFFICERS GET READY FOR CONVENTION

A general committee and twenty-eight sub-committees, under Maj. E. P. Hanson, are perfecting plans for the eighth national convention of the Reserve Officers' Association of the United States, to be held here April 21 to 24, next, it was announced yesterday by Capt. Carl W. Marks, general secretary of the Los Angeles chapter. The convention will be the first one ever held west of Kansas City.

All business sessions, as well as the annual stag banquet, will be at the Biltmore, which is to serve as general headquarters of the delegates during their four days here. Los Angeles chapter headquarters will be at the Alexandria. The entertainment program includes a visit to the Breakfast Club, trips to the studios, an air meet, a Chamber of Commerce luncheon and a closing recepion and ball. A review of the Reserve Officer Training Corps units of the schools, with prize awards, will be among the military functions.

Assisting Maj. Hanson as vice-chairmen of the general committee are Lieut.-Col. George H. Chase, Lieut.-Col. Joseph W. Sutphen, Lieut.-Col. R. I. Follmer, Lieut.-Col. Irving Hellman, Col. Carl R. Gray, Jr., of St. Paul, and Maj. W. W. Breite of San Francisco.

Orchestra to Arrive Today

Bringing with him his entire musical organization of Commanders Irving Aaronson, orchestra leader, will arrive in Los Angeles this morning over the Southern Pacific.

IRVING AARONSON

A delegation of film folk and others will be on hand to greet the musicians who are coming to play a return engagement in the Roosevelt Hotel.

This orchestra was featured previously in the Blossom Room of the hotel for several months last year.

CIVIL WAR VETERAN AND WIFE CELEBRATE

Honored by their daughter last night at a celebration of their fifty-eighth wedding anniversary, Mr. and Mrs. Frank Hall, 86 and 78 years of age, respectively, are receiving the congratulations of their friends. The party was given at the home of Mrs. Frank G. Carlisle, 1543 Sixth avenue. Mrs. Carlisle is the wife of the general installation supervisor of the Southern California Telephone Company. Mr. and Mrs. Hall came to Los Angeles from Illinois in 1906. Mr. Hall is a Civil War veteran and was a pioneer farmer in Danville county, Illinois. He was born in Maine, and Mrs. Hall in Ohio.

FILM SHOWS NEW STUNT WITH GLIDER

First Water Take-off, in Tow of Plane, Pictured by "Times"-Universal News

An airplane is shown lifting a glider from the water to the air for the first time in the latest issue of the Times-Universal Newsreel to be exhibited soon at many local theaters. Capt. Frank Hawks, holder of the coast-to-coast round-trip record, handled the plane which pulled the glider into the air and sailed it around for a half-hour.

Other interesting subjects shown in this issue of the Times-Universal Newsreel include Helen Madison breaking the world's 500-yard free swimming record for women, Kaye Don trying to smash the motor speed record, the newest launching of Old Ironsides, and preparations in India for Gandhi's march. These and other novelties in motion-picture news are described by Graham McNamee, the talking reporter of the Times-Universal Newsreel.

ASSESSMENTS APPROVED

The assessments for the improvement of Eleventh street between Kingsley Drive and Hobart Boulevard and for the lighting of Slauson avenue between Angeles Mesa Drive and Hillcrest Drive were confirmed by the City Council yesterday. There were no appeals against the first and only one against the second.

Theaters—Amusements—Entertainments

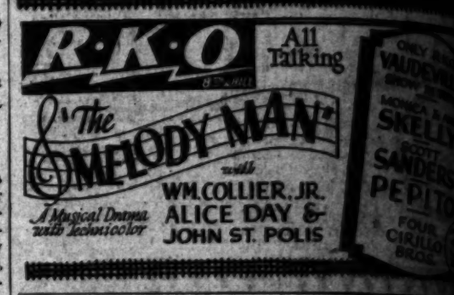

BELASCO NOW PLAYING
DAVID BELASCO'S ALLURING PRODUCTION
LENORE ULRIC
in W. SOMERSET MAUGHAM'S SIZZLING DRAMA OF THE ORIENT
EAST OF SUEZ
LEYLAND HODGSON—REGINALD SHARLAND

FOLLIES MAIN AT FOURTH Burlesque
MIDNIGHT SHOW TONIGHT
A Live-Wire Burlesque Performance
Also Colored Revue Hot From The Apex Club

19th SEASON 100 IN CAST
MISSION PLAY At SAN GABRIEL
R.D. MacLEAN AS FRAY JUNIPERO SERRA
EVERY AFTERNOON EXCEPT MONDAY 2:15 — WED. AND SAT. EVE. 8:15
PRICES 50¢ 75¢ $1.00 $1.50 $2.00

BURBANK THEATRE MAIN AT 6TH
100% Talkie: 'Romance of Rio Grande' with Warner Baxter—Vaud. and Mats., 25c—Nites, 25c-50c

Cafes Restaurants Tea Rooms
WHERE TO DINE :: AND DANCE ::
Coffee Shops Cafeterias Hotels

New Hotel ROSSLYN
HART BROTHERS COMPANY Owners and Managers
5th & MAIN
Dinner 50c--Special--Dinner $1.00
SERVED FROM 5 TO 7:30 P. M.
SOUP Split Pea
ENTREES
Fried Fish with Tartar Sauce
Browned Short Ribs of Beef
Braised Pork Tenderloin
Ham Hocks with Cabbage
Braised Entrecotes of Beef
Special Liberty Steak
Vegetarian Dinner a la Rosslyn
ROASTS, STEAKS AND CHOPS
Roast Leg of Pork with Dressing
Prime Ribs of Beef au Jus
Rib Steak Sirloin Steak Liberty Steak
Mutton Chops Pork Chops
COLD MEATS (Including Potato Salad)
Assorted Cold Meats Cold Corned Beef
Bologna Herring Beef Ox Tongue
Pickled Lambs' Tongue Norwegian Sardines
VEGETABLES
Sliced Buttered Beets Baked Potatoes
SALADS
Vegetable
Lettuce Salad Lettuce and Tomato Salad
DESSERTS
Cream Pie Apple Pie Pineapple Sauce
Ice Cream or Ice Cream Sundae and Cake
Sherbet or Sherbet Sundae and Cake
DRINKS
Coffee Tea Iced Tea Milk Buttermilk
EASTSIDE BEER, 12¢
EXTRAS
Shrimp Salad 15 Sliced Tomatoes 15
Combination Salad 25 Crisp Celery 15
Crisp Celery
SOUP English Beef Broth
SALAD
Lettuce and Orange Shrimp
Head Lettuce, Our Special Dressing
Sliced Tomatoes
ENTREES (Choice of)
Fried Oysters, Tartar Sauce
Fried Fish, Tartar Sauce
French Lamb Chops
Fried Chicken, Country Gravy
Special Cut Prime Ribs
New York Cut Steak
Tenderloin Steak
T-Bone Steak
(Sherbet if Desired)
Hot Biscuits, Graham or White Bread
VEGETABLES
Carrots and Peas, Drawn Butter
French Fried Potatoes
CHOICE OF DESSERT
Ice Cream or Sherbet with Cake
Apple Pie a la Mode Cocoanut Cream Pie
CHOICE OF DRINKS
Coffee Tea Milk Iced Tea Buttermilk
Also Our Popular 50c Luncheon Served Daily from 11:30 A.M. to 2 P.M.

The Mystery Cup
1241 N. La Brea
West Hollywood
Luncheons, 75c Dinner, $1
Your fortune told free with or without tea leaves for those easier to shake and bake
Phone GLadstone

Served Sundays 12 to 8
A delightful Drive— A Wonderful Dinner! $1.
SAINT ANN'S INN
—A European Fine Food...

La Ramada Inn
"The Historical Old Adobe"
Huntington Dr. and San Gabriel Blvd., San Marino
Most romantic SPANISH INN in Service for ... from 5 to 7, $1.00; ... P.M., $1.50. ...

ITALIAN VILLAGE
425 W. 8th St.
DINE AND ... NOON AND ...
No Cover ...

CHARTERS TOWER INN
STEAK, CHICKEN OR SQUAB
Free Parking. Phone OLympia ...

The CLIFF DWELLERS Cafe
Chicken, Steak & Squab Dinners, $1.25
3591 Beverly Blvd.
Open 5 p.m. to 2 a.m. Cort Fox. Prop.

HARMONY CAFETERIA
6262 HOLLYWOOD BOULEVARD—Just East of Vine
Week Days 11 to 2—5 to 8—Sundays 12 to 8 P.M.
THE BEST OF FOOD AT POPULAR PRICES

POPULAR CAFES AND RESTAURANTS ARE ADVERTISED IN THE TIMES EVERY TUESDAY, THURSDAY AND SATURDAY

BEAUTIFUL NEW HILL TOP INN
Ocean View Ave., Montrose, Calif., 5 miles N. of Glendale
Among the Mountain ... Our Chef's 6-Course Steak Dinner
Served from 12 Noon ...

LET'S GO TO TAIX FRENCH RESTAURANT
A ... Family affair
321 CUMMINGS ST. PASADENA

"SAMOVAR"
FAIR OAKS and MONTEREY
SOUTH PASADENA
Meals That Are ...
Luncheon 11:30 to 2.. 50c

PARIS INN
Unique Cafe of Los Angeles
220 E. Market St., Opp. New City Hall
Bert Rovere, Mgr.
French, Italian ... opera. Flashes ...
LUNCHEON ...
Open every day ...
Closed Sundays.

Theaters—Amusements—Entertainments

WARNER BROS. THEATRE IN HOLLYWOOD
It's the Rave of the Year!
JOE E. BROWN and WINNIE LIGHTNER
HOLD EVERYTHING
GEORGES CARPENTIER, SALLY O'NEILL, BERT ROACH, DOROTHY REVIER, EDMUND BREESE, ABE LYMAN AND HIS BAND
DIRECTED BY ROY DEL RUTH
EDWARD EVERETT HORTON in "THE AVIATOR"
2 SHOWS NIGHTLY 7-9 ALWAYS 35¢

WARNER BROS. DOWNTOWN THEATRE
MURDER WILL OUT
JACK MULHALL, LILA LEE, NOAH BEERY
Directed by Clarence Badger
POPULAR PRICES

Paramount 6TH & HILL - VA-2041 35c TILL 1 P.M.
The First Lady of the Talkies
Philippe De Lacy in Person TODAY at 1 P.M. Show
RUTH CHATTERTON in "SARAH and SON"
Paramount's ALL-TALKING DRAMATIC SENSATION
FREDRIC MARCH · PHILIPPE de LACY
MILTON CHARLES
EXTRA! EDDIE CANTOR "GETTING A TICKET" LAFF RIOT!

UNITED ARTISTS BROADWAY AT NINTH

Ends Tuesday
Harry Richman in PUTTIN' ON THE RITZ
UNITED ARTISTS All-Talking...Singing ...Musical Romance
with JOAN BENNETT, LILYAN TASHMAN, JAMES GLEASON, ARLEEN PRINGLE

35¢ TILL 1 P.M.

Starts Wednesday
LUPE VELEZ in "HELL HARBOR"
A Henry King ALL TALKING Dramatic Smash!
with John Holland, Jean Hersholt, Al St John

HOLLYWOOD REVUE
ALL STAR CAST
HAPPY DAYS
Drive Out Wilshire to Carthay Center
CARTHAY CIRCLE
Seat Sale: ORegon 1101
2nd Week, 6th and Final Year
Now GOOD MATINEE SEATS 50c
FOX MOVIETONE NEWS

GREET ADHERES TO TRADITION

"Much Ado" Presented in Formal Manner

Effective Portrayals of Company Notable

"Everyman" Majestic and Colorful Pageant

BY EDWIN SCHALLERT

The Elizabethan and pre-Elizabethan art of the theater was exemplified in two productions given by Sir Philip Ben Greet and the Ben Greet Players yesterday at Philharmonic Auditorium. The veteran interpreter of Shakerpearean and other classics sponsored a performance of "Much Ado About Nothing," in which he himself appeared as the comic constable, Dogberry, of the fifteenth century morality play, "Everyman."

It was with the latter poetical and semi-religious drama that Mr. Greet uniquely came before American theatergoers a matter of twenty-five or more years ago—and "Much Ado About Nothing" was, I believe, in his repertoire during that and subsequent visits. It is a good twenty years, I should say, since his last tour hitherward in a presentation of "Midsummer Nights' Dream," with the Russian Symphony Orchestra, of which Modest Altschuler was then director, rendering the incidental Mendelssohn music.

Mr. Greet has evidently retained his adherence to the Elizabethan tradition through the years. His productions are given in the formal manner of that period, with here and there only the suggestion of a scenic setting, and with very few interruptions in the action. At most the curtain fall but for a few minutes to permit the moving of furniture upon the stage. The costumes are of the traditional type, but are appropriately varied during the unfoldment of the play. I am speaking, of course, now of "Much Ado About Nothing."

What Greet has brought to the theater is a history in itself, and for that reason what he does merits the approval that goes to any well-founded institution. His presentation of "Much Ado About Nothing" was effective and interesting, and he introduced a particularly competent Benedick in this play in the person of Russell Thorndike. The role of the determined bachelor was both colorfully and humorously enacted by Thorndike, and applause was definitely a tribute to him at the close of several scenes.

The company was in general, exceedingly well-balanced, with authority, akin to that of the Stratford-Upon-Avon company, evinced in the reading of the lines. Some of the speeches were not as clearly spoken as might be by certain cast members, but on the whole, the work of the principals was unusually commendable. Those appearing included Thea Holme, as the peppery Beatrice; Kynaston Reeves as Leonato; Arnold Walsh as Claudio; Alison Pickard as Hero; Bruno Barnabe as Don Pedro; Stanford Holme as Don John; Arthur Sircom as Anton; Walter Greer as Borachio; George Hart as Verges, in addition to Mr. Greet in the Dogberry role.

"Everyman," the symbolic morality play of the fifteenth century, attracted a good-sized audience in the evening. The Ben Greet Players presented this slow-moving but impressive pageant, speaking the lines in verse with clear enunciation and majestic bearing. The theme is familiar, dealing with Everyman's preparation for his death journey. His friends, Fellowship, Kindred, Goods, Beauty, Strength and Discretion all take their leave of him and he is left with Good Deeds and Knowledge as his only companions. They, too, must bade him farewell and Everyman finally sinks in his grave alone.

It is interesting to note that Everyman has been portrayed by a woman on Sir Philip Ben Greet's former appearances here. This time the character is enacted by a man.

BARTLETT-FRANKEL QUARTET HEARD

Biltmore Scene of Brilliant Gathering That Listens in Candlelight

BY ISABEL MORSE JONES

Mrs. Cecil Frankel presented the Bartlett-Frankel Quartet in the last recital of its Biltmore evening musicales last night. The program of Beethoven, Roussel and Schumann was enjoyed in the old world atmosphere of the ballroom foyer in the light of tall tapers and the audience was grouped comfortably in informally arranged chairs. It is a manner of presenting a concert which might be emulated by others and afford the habitual concert-goer much pleasure.

The new work by Paul Roussel, a young French musician who was sacrificed to the war, was all too short. It is of the impressionistic type and Roussel managed to put colorful emotion and exceptional interest in the two movements Modere, tres expressif et Vif. The tenderness of a young poet and the skill of a well-trained musician are behind this fragment of a beautiful quartet.

Schumann was not in his most brilliant nor his briefest mood when he wrote the Quartet Op. 41 but the work is in Schumann's beautiful lyric train of thought and even with some surprisingly rough passage work and occasionally imperfect intonation, it was a worthwhile closing of an interesting series. Mrs. Frankel's gesture in memory of her distinguished father, Albert Griffith Bartlett, has been appreciated by a large number who love chamber-music and will doubtless be more widely enjoyed next season.

MODERNIZED 'CAMEO KIRBY' SEEN

Sound is decidedly an embellishment, though in the case of "Cameo Kirby," it has destroyed that virility which characterized the silent version released, if memory serves, about 1922. The present Fox festival of songs and music of the Southland shows at the Boulevard and features J. Harold Murray and Norma Terris. John Gilbert was the star in the silent production.

As it is now, redecorated, "Cameo Kirby" has the frills, bravado and gestures of the operetta. Directed by Irving Cummings, it stands halfway between the realistic and the idyllic. The story bows back in deference to the musical exposition. The difference in the two films might be told by the instance of a duelling scene in the earlier picture. It was rather impressive and quite believable. The present one is exquisitely set in fog and ferns, and looks as though it came out of a fairy tale.

All those traditions built around old southern days are to be found in "Cameo Kirby." There is the Mardi Gras, during which Murray and Miss Terris surprisingly meet and instantly love. There is a following scene showing Kirby, the gambler, teaching pokah to a gentleman on the rivah. He wins every one of the man's worldly goods; and, before, he can sign them back in a burst of generosity, southern honor prompts the loser to blow his brains out. He turns out to be Miss Terris's father, at that.

And there is the villain, mistuh Monroe, and the race between him and Kirby to get the old plantation overflowing with customary southern hospitality and surrounded by customary crooning darkies. Slander from Mistuh Monroe forces Miss Terris to suppose that Kirby killed her father. A duel is the only way to right matters as quick at the trigger as he is at cards. Kirby shoots Monroe down.

The big denouement is the reuniting of the lovers and Kirby's confession of card craving. He looked suspiciously like a song at the moment, and one thought of "I'm a Gambler, Aren't We All!" but he chose instead "Romance," the really pleasing theme song.

Mr. Murray is a singer, and he knows how to put over his baritone with feeling. He is always singing, whether of his dreams, or love, or just the way the South makes him feel. But it is all very nice. The songs are unusually good.

Miss Terris hasn't much to do but flutter about the old plantation.

Douglas Gilmore shows what the well-dressed villain must wear and carries a sneer with elegance.

Myrna Loy seems miscast in the role of Leah, a jealous vixen who makes a lot of trouble. Stepin Fletchit brings himself to warble a verse or two.

A Charlie Chase comedy, Lynn Cowan and his band with the Boulevard beauties offer light and musical entertainment.

"Perfect Alibi" Bstablished

Madge Kennedy

Plays an important part in the A. A. Milne mystery drama which starts an engagement of one week only at the Biltmore Theater Monday night.

Whispers in the Wings

BY MURIEL BABCOCK

"AMONG THE MARRIED," the sophisticated Vincent Lawrence comedy which Edward Everett Horton did so successfully last winter, is going to be revived in Los Angeles.

Dudley Ayres, former Belasco leading man, of late a stock company star, and Charles King, well known as a stock producer on the Coast, are sponsoring the revival.

They will start the play in Long Beach on the 31st inst., staying seven days there and going to San Diego for the week following. On Easter Sunday, April 20, they will bring the production into the Vine Street Theater in Hollywood, whence it will travel to the Curran in San Francisco.

Robert Frazer will be starred in the role which Edward Everett Horton once had. Alma Tell will have the Florence Eldridge characterization, and Miami Alverez the Mary Astor. Ayres, Howard and Virginia Thornton are other members of the cast.

More Vaudeville for Estelle

Although there has been considerable talk of Estelle Taylor appearing on the local stage, first in a new musical and later in a revival of "A Bird of Paradise," it looks now as if she will finish the vaudeville tour begun last winter before tackling anything else. Miss Taylor came home before completing her contract and she has some four or five weeks of variety appearances yet to fill.

Her present schedule will necessitate her taking to the road in about a month and will put her into the R.-K.-O. Theater in Chicago the last week in May or the first of June. She has been studying diligently with her vocal teacher and will have four new songs for fans in the Middle West, she says.

Fay Marbe in San Francisco

According to a report from San Francisco, Fay Marbe, who staged her one-girl revue at the Windsor Square in Los Angeles recently, will start a one-week engagement at the Curran next Monday.

"It's A Wise Child" Due in August

"It's A Wise Child," from which David Belasco has been collecting profits ever since the play opened in New York last August, will arrive here this August, according to the most recent predictions. Belasco has decided to keep the comedy running at his New York theater until July, at which time the production, intact, or practically intact, will be jumped to San Francisco. From that city, it will come here to the Belasco.

Chevalier on Stage

From the East comes a message that Maurice Chevalier, of "The Love Parade," which happens to be showing at the Million Dollar Theater here this week, is going to make a series of personal appearances. They will be under the auspices of Charles Dillingham, through arrangement with Paramount.

Chevalier starts Monday, the 31st inst., at the Fulton Theater in New York to stay two weeks. He played briefly last year in the Ziegfeld "Midnight Frolic," but since then has been in pictures.

Sharland a Cricket Player

Reginald Sharland, who has one of the leads opposite Lenore Ulric at the Belasco in "East of Suez," was a cricket player before he came to America from England and learned about football. He was once a member, it was divulged yesterday, of a famous British team sponsored by Sir Gerald Du Maurier.

Sharland concentrated on farcical roles on the English stage. His final appearance there was at the Criterion Theater in "Cartoons." He went to Australia in a traveling company of "Hit the Deck" and "The Girl Friend" and from Australia came to Hollywood.

Crowds Attest Popularity of Lenore Ulric

Since the premiere of Lenore Ulric in "East of Suez" at the Belasco Theater, the house has played to the largest attendance in its history, box office figures show.

"Miss Ulric, although she has not been seen here in some time," said Edward Belasco, "has at once attained the popularity out here that she has in the East. It is something unusual in the history of the Los Angeles theater.

"Never has a player leaped into such an immediate popularity as has this charming girl. We plan to bring her West for a Belasco engagement whenever she can find an opportunity to come."

Engagement of "New Moon" to Close in Week

Lillian Albertson's production of "The New Moon," with Perry Askam and Josephine Houston in the leading roles, goes into its tenth and last week at the Majestic Theater tomorrow night.

"The New Moon" is an operetta by Sigmund Romberg. Almost every voice heard is of near-opera caliber, it is said. Settings are colorful and massive.

Seats for the announced revival of "The Desert Song," with most all of the original California cast, go on sale Monday. Perry Askam and Josephine Houston head the company of 100.

WORK STARTED

Joseph Cawthorn has many weeks of work ahead of him in "Dixiana" for Radio Pictures, as the role he plays runs all through the production.

MURDER BY HIEROGLYPH DEPICTED

Mystery Thriller Opens at Warners' Downtown; Hour of Twelve Fatal

BY PHILIP K. SCHEUER

"Murder Will Out," which might have been lifted whole from a paper-backed thriller, was presented yesterday as the new screen attraction at Warners' Downtown Theater. It is a Vitaphone adaptation of a story by Murray Leinster called "The Purple Hieroglyph;" and so broadly has it preserved the essential qualities of its origin that, whether you accept it as farce or melodrama, you can't lose.

The audience last night chose to take it seriously. Well, there were dirty doings afoot, in all sooth. Claud Allister, poor chap, was the first on the list; I mean murder. But before it happened, he developed a first-class case of blue funk, and sent for Jack Mulhall to see him through it. Midnight was the time set by the purple hieroglyph for his demise; and there sat the two of them, waiting. A watch ticked the seconds at them from the screen. The audience held its breath.

Twelve o'clock came and went; and Mr. Allister lived on. He mopped his brow relievedly, shook hands with Mr. Mulhall, and stepped into a taxi. The taxi took him for a ride he wasn't expecting. Just then a great big clock boomed out the hour of midnight.

Mr. Allister's watch had been fifteen minutes fast.

The plot is worked out with more or less ingenuity from here. If the actors, the direction and the dialogue had been as ingenious, "Murder Will Out" would have been a good picture on all counts. As they were not, the spectator necessarily focused his attention on the ensuing events per se; and once again, thanks to the magic of the moving picture, was rewarded with an involuntary sensation or two. Especially in the denouement, far-fetched as it seems, in the cold gray light of the mourning after.

This denouement brings Mr. Mulhall, slightly discomfited, in a motor boat to the "last buoy" in New York Harbor, with the $230,000 which he hopes will buy the life of the girl he loves (Lila Lee.) Picture his astonishment when, just as he is about to hand over the money to the three masked desperadoes in another boat, a submarine lifts itself insouciantly out of the brine. It is the United States Navy.

Besides the players already mentioned, Noah Beery, Malcolm MacGregor, Tully Marshall, Alec B. Francis and Hedda Hopper are in the cast. None of them is required to do any acting except possibly Mr. Allister—and filmgoers are so accustomed to seeing him in a silly-ass characterization that by the time they realize he isn't fooling, he is dead.

Clarence Badger directed, from J. Grubb Alexander's adaptation.

Warners' Downtown is also showing "Contrary Mary," a tabloid revue in color; Sylvia Clark in "Seeing Sarah Off;" Jim and Betty Brown in "Let's Elope," and a news reel.

FILMARTE SCREENS WITCHCRAFT FILM

Christensen Presents Detailed Study of Black Magic in Olden Days

BY ELENA BOLAND

Through the dark ages swept a strange and fearful plague, superstition. It was the time of sorcery and witchcraft and torture and no part of Europe escaped.

Benjamin Christensen made so thorough a study of this period in history that he wrote and directed a film expounding the various tales and the punishments involved. He has called it "Witchcraft Through the Ages" and it is the weekly interest at the Filmarte.

It is an absorbing picture, excellently made and credibly authentic. From the detailed explanations given in the subtitles it takes on more the form of an illustrated lecture than that of the average program picture.

Several ghost stories are depicted with the information that they are actually found in the town records. Interspersed with these are picturized the existing belief as to the formation of the earth and heaven. There are also close-ups of torturous instruments and graphic shots of them in use. A note forewarns the audience that censors are to be thanked that some of these scenes are cut short.

Ignorance was the predominating evil during the Middle Ages. The sky was thought to be made of steel, heaven of glass and therein God sat surrounded by nine choirs of angels. In the center of the earth was hell and thence it was believed devils and disembodied spirits issued forth to roam the earth and take possession of common folk. No home was complete without its ghostie. No person was safe from the curse of witchcraft. It is recorded that 9,000,000 persons were done to death in the name of justice because of such a suspicion.

Old women were the most endangered. It didn't pay to scoff at them, for no one ever knew when one of them would point a withered finger and the person would be left standing with his mouth fixed open for the rest of his life.

It is shown, also, how they mixed and brewed vile and potent draughts to cast or relieve spells. The practice was illegal and therefore shrouded in darkness and secrecy.

Christensen has established an atmosphere heavy with the spirit of the Dark Ages. He has kept it consistent and it compels attention.

Out of the early Mack Sennett files comes "Pills and Perils," featuring Charles Murray and Louise Fazenda.

An interesting travelogue of the frozen North is "Airways of the Arctic."

OLD SONGS REVIVED

Western fans are promised a revival of three old cowboy songs in Ken Maynard's picture, "Song of the Caballero," which he has just completed. The production marks his eighth western talkie for Universal.

Theaters—Amusements—Entertainments

BROADWAY at SEVENTH
LOEW'S STATE
"HAPPY DAYS ARE HERE AGAIN" song hit of the romantic story of love and laughter
"Chasing Rainbows"
M-G-M's CLASSIC with
CHARLES KING, BESSIE LOVE, MARIE DRESSLER, JACK BENNY, POLLY MORAN
EDDIE PHILLIPS—NITA MARTAN
HEARST METROTONE AND FOX MOVIETONE NEWS
On the Stage! Yanchon and Marco's GYP-GYP GYPSIES featuring CHAZ CHASE
TONIGHT 10:30 PM
Sundodgers Revel
with CHAZ CHASE
Special Sports Reel

FOX CRITERION
LAST 4 DAYS
1928's Outstanding Screen Drama Contribution
"MEN WITHOUT WOMEN"
A John Ford—Wm. Fox Triumph . . In Drama . . . In Colossal Thrills . . . In Entertainment!
Con't. Shows! 11-11! Fox Movietone News 35c 'Til 2 P.M.
Reborn
TALK · SOUND · MUSIC HAVE BEEN ADDED TO THE THRILLS OF THE NEW
PHANTOM of THE OPERA
with LON CHANEY
Everybody talks but the Phantom
MAR 26

FOX BOULEVARD WASHINGTON AT VERMONT
CAMEO KIRBY
J. HAROLD MURRAY · NORMA TERRIS
DOUGLAS GILMORE · ROY ESDEON · STEPIN FETCHIT · MYRNA LOY
ALSO CHARLIE CHASE TALKING COMEDY
STAGE
LYNN COWAN

Only 3 more weeks
MATINEE DAILY 2:30
500 GOOD SEATS 50c
Hurry! Hurry!
previous booking arrangements force us to announce the last weeks of this tremendous attraction
Seats on Sale Pagoda Box Office GL. 5184—Owl Drug 6th and Broadway
MIDNITE FROLIC TONITE, 11:45 P.M.
LOTTICE HOWELL
Leading Lady for Buster Keaton
DOROTHY McNULTY
featured in "Good News"
ABE LYMAN and his band
Lawrence TIBBETT
ROGUE SONG
DIRECTED BY LIONEL BARRYMORE
ABE LYMAN & HIS BAND
Grauman's CHINESE

Million Dollar THIRD & BROADWAY 25¢
See Him TODAY MAURICE Chevalier in THE LOVE PARADE
DIRECTED BY Ernst Lubitsch WITH Jeannette MacDonald
Starting THU. MAR. 27th Headline VAUDEVILLE

FOX PALACE BROADWAY at 9th 25¢ MA-2-2171
COCK-EYED WORLD
VICTOR McLAGLEN, EDMUND LOWE, LILY DAMITA
MIDNITE MAT. TONITE—11:30

Health and Diet Advice

By DR. FRANK McCOY
Author of "The Fast Way to Health"

WHEN YOUR NOSE KNOWS

A woman who was unable to smell went into a basement where a gas main was leaking. She remained until she was unconscious, when a relative happened to smell the gas, hunted for it, and found her. Most of us could have easily detected the faintest gas leak. Indeed, the nose often warns us of dangers even though we do not regard the sense of smell as very important. It is very easy for us, for example, to detect the odor of burning wood or cloth.

Most of us take the sense of smell as a matter of course until we get a cold and then we find that many foods do not taste quite right. This is because the sense of smell is closely tied in with the sense of taste. It is said that one with a total loss of smell can detect very little difference in the flavor of an apple from an onion. The sense of smell is vitally bound up with the appetite. A dish that smells good to us when sitting down to the table starts a flow of the digestive juices in the mouth and stomach which in turn aids a lazy digestion.

Sometimes doctors have such a delicate sense of smell that they can determine the different odors of the skin in health and disease, and can often determine the disease from the odor alone. Whenever one has a foul perspiration, there is sure to be some diseased condition of the body accompanying it.

The more civilized a man is the less likely he is able to smell keenly. It is said that the snake-eating tribes of Queensland are able to follow the trail of the boa for many miles, as they particularly prize this reptile in making their snake stew.

The wet-nosed animals, such as the dog or cat, can recognize the direction from which an odor comes but before a man can do as well he has to wet his finger in his mouth and then hold it up and he can then tell that the odor comes from the direction that his finger is coldest.

The emotions are very closely related to the sense of odor and smells, and can cause pleasantness or depression or delight. This is the origin of the use of incense in churches. Many perfumes are known to have the effect of stirring up the wooing instinct. The fragrance of flowers is not for the purpose of pleasing or displeasing man. It is more definitely designed to please the butterfly, the moth, or the bee which is going to cross-fertilize the blossoms. It is said that there are so many romances in the springtime because of the many fragrant odors in the air at that time. Male butterflies are said to have a peculiar perfume which is said to attract the female. Among human beings, this seems to be reversed for although most men have a better sense of smell than most women, it is the women who use the most of the perfume.

There are two important smells which are known as racial smells. One of these is the smell from the wood fire, another is the smell of roasting or searing meat. These two odors have a greater appeal to all men at all times than that of any other odor.

Although man has invented countless devices for aiding his sense organs, such as the sight and hearing, he has failed to make anything which will intensify his ability to smell. It is very interesting to observe, however, that many patients, while undergoing a fasting and cleansing regime, will notice a renewed sensitiveness with the sense of smell, and I have seen a number of patients who, before a fasting regime, were entirely devoid of this sense, afterwards experience a great delight in testing one odor from another—odors which are quite common and unappreciated by most of us.

CHEF WYMAN'S RECIPES

Every Tuesday and Friday at 2 o'clock Mrs. A. L. Wyman will conduct a free class and demonstration of good cookery in the lecture room of the Southwest Building, 130 South Broadway.

FRUIT PUDDING

Mix one cupful of fine white bread crumbs with two-thirds of a cupful of hot cream, and allow it to cool; add to this one-half a cupful of finely chopped kidney suet, two tablespoonfuls of sifted flour, one-half a cupful of rolled, stale macaroon crumbs, one-half a cupful of chopped seeded raisins, one-half a cupful of finely chopped candied cherries, the grated rind of one lemon, one-fourth of a teaspoonful of nutmeg, mix this all together well, then add the well-beaten yolks of four eggs and one-half a cupful of orange juice or cooking sherry, pour into a well-buttered pudding mold. Cover tight and steam for two and one-half hours, turn out on a hot serving dish and serve with orange sauce.

ORANGE SAUCE

Beat four tablespoonfuls of butter to a cream, and gradually beat into it one and one-fourth cupfuls of brown sugar and beat until smooth, add while beating two tablespoonfuls of orange juice, the well-beaten yolks of two eggs and one-third of a cupful of milk; mix all together, and pour into a double boiler, cook and stir until thick and smooth; beat the whites of the eggs stiff, and beat them into the mixture as soon as it is removed from the fire.

FINNAN HADDIE WITH CHEESE SAUCE

One and one-half pounds of finnan haddie, one cupful of macaroni, three tablespoonfuls of butter, one cupful of milk, two tablespoonfuls of flour, one-half a cupful of grated cheese, place the finnan haddie in a shallow dish, add half a cupful of water, and bake until tender, cook the macaroni in boiling water and when tender drain; make a white sauce of the butter flour and milk, season with salt and pepper, and cook until thick, then add the cheese, remove the finnan haddie from the dish and flake it, removing all skin and bone. Place it in the center of a warm platter, surround it with the cooked macaroni and pour the sauce over it. Dust with paprika and garnish with parsley.

HOT CABBAGE SALAD

Remove the outer leaves from a small head of cabbage, cut out the hard core, and shave the cabbage fine, place it in a damp cloth and put in a cool place, place in a saucepan one-half a cupful of sugar, two teaspoonfuls of dry mustard, one teaspoonful of salt, one-fourth of a teaspoonful of cayenne pepper, three level tablespoonfuls of butter, one tablespoonful of onion juice three tablespoonfuls of tarragon vinegar and one slightly beaten egg, mix all together, let come to a boil, then reduce the heat to simmering. Add three chopped pimientos, and eight stoned and chopped ripe olives. Slowly add the hot dressing to the cabbage and stir until well blended, serve on a bed of lettuce leaves and sprinkle over the salad the yolks of two hard-boiled eggs, pressed through a sieve. Use the chopped whites for a garnish.

Mrs. Wyman does not reply to letters, but requests for recipes are answered in the department, PRACTICAL RECIPES, published every Friday.—(All rights to reproduce reserved by A. L. Wyman.)

YOUR BABY and MINE

by MYRTLE MEYER ELDRED

FAILURE TO UNDERSTAND CHILDREN CAUSES TRAGIC SITUATIONS

As the result of reading letters from mothers for many years, we build up some strong convictions. One firm belief is that the chief and avowed purpose of most step and foster-parents is to make over the children in their charge—to erase every defect, to twist and pound them into molds which are personally pleasing to these parents without any thought for their victims. This is done with a real conscientiousness, a do-or-die spirit that would be admirable if it weren't so tragic for the children. Such a spirit makes for conflict and defeats the very purpose of the parents.

The following letter is such a human interest document that we hope every adult rearing a child not her own will take time to read and ponder over it:

"My husband and I are both orphans. Having been little loved, the love we discovered for each other is a miracle of wonder. There must be others like us, orphans, stepchildren, children of divorce, growing to maturity, minds and hearts bruised by indifference, dislike, even hatred, shunted about, their faults discussed before them, belonging to nobody, defended by nobody, loved by nobody, eyed with hostility and with no one to resent all this but themselves.

"Every indignity is heaped upon them by people who would readily avenge themselves on anyone intimidating their own children. Suffering in cast-off clothing, shoes that cripple their feet, and listening to the never-ending chant of relative, 'You ought to be grateful for what is being done for you.'

NATURAL TARGETS FOR ABUSE

"The feeling that they have a right to probe and question every thought and action and the child too timid to withhold the slightest secret. Tattled about by relatives and the child nauseated by the distortions of fact. If he tries to defend himself he is quickly put in his place by whomever is uppermost at the moment.

"The most decent-seeming people treat him as a natural target. Even those who profess to take the greatest interest in the child often bruise him the most, as he is so thankful for their show of interest. The promises for coveted things that are never kept, a party, a vacation, a pet, desires that are normal to all children. Sometimes in a rush of gratitude he confides his innermost thoughts, only to have them become common property. People are more callous and indifferent than really mean to these step-children of the world."

And to add to this, one must say they are lacking in understanding of children in general. A stepmother or foster-mother or one who rears the children of relatives has little trouble, if she simply offers them the warm security of her affection, good will and understanding and does not try, except by her own good example, to force them in any direction. When she just lets the child grow, nourished and warmed by her affection, the child in his gratitude makes a real effort to become the ideal child. We seldom get the child's viewpoint, and your letter interested me because of that angle.

Mrs. Eldred will be glad to answer all questions pertaining to babies and children. A stamped and self-addressed envelope, forwarded to this office will bring a personal reply.

This department offers leaflets on weaning and feeding the child from 3 weeks to 6 years, prenatal care and diet for the nursing mother, constipation, eczema, outfits for the new baby, sleeping, walking, teething, thumb sucking, ammoniacal urine, bed wetting, training in cleanly habits, periods of nursing, cod liver oil, orange juice, hives, worms, vomiting, refractory children, prune juice, lime water, rupture, pyes and boils and cradle cap. Before asking a personal question about one of these subjects, it is better to send a self-addressed stamped envelope for the leaflet you need. If your particular problem is not covered in the above list, Mrs. Eldred will be glad to give you a personal reply.

WHEN THE SANDMAN COMES

A Bedtime Story

by THORNTON W. BURGESS

BOWSER INTERFERES

With danger present it is clear
'Tis friendship's right to interfere.
—Bowser the Hound.

Flip the Terrier was so excited that it seemed to Bowser the Hound as if Flip would turn himself inside out. You see, Flip was having a new experience. He had found over in the Green Forest a queer fellow. Anyway, it was a queer fellow to Flip. Bowser the Hound saw nothing queer. He merely saw an old acquaintance. You see, that queer fellow really was Prickly Porky, the Porcupine.

However, Flip had never seen him before and hadn't even heard of him. He never had seen anyone at all like Prickly Porky. You see, there is no one else who is at all like Prickly Porky. Just now Prickly Porky had his head under a log. The thousand little spears, which you know are called quills, were standing out in all directions. Flip thought these quills were simply stiff hairs. He thought them very funny hairs, but hairs just the same. Flip also thought that because Prickly Porky had his head under a log he thought himself hidden.

Now, Flip was getting braver and braver. He could see no reason why he shouldn't jump right on the back of Prickly Porky and seize him by the back of his neck. Flip is a very courageous little dog. With Bowser looking on, he wanted to show how very brave he was. He wanted to show that he wasn't afraid, even if Prickly Porky was such a big fellow. He ran back and forth from side to side, barking at Prickly Porky, but keeping a short distance from him. As Prickly Porky did not move, Flip gradually drew nearer. His courage was growing every instant. Bowser stood watching him. Flip didn't notice how closely Bowser was watching him.

You see, that queer fellow really was Prickly Porky the porcupine.

At last Flip made up his mind to attack Prickly Porky. His bark changed to a snarl and he started a rush at Prickly Porky. Something happened! Something hit Flip so hard that it knocked him right over on his back at some little distance away. It was so unexpected that it frightened Flip more than it hurt him and he yelped right out. That something that had hit him was Bowser the Hound. When Flip discovered this he lost his temper completely. "What do you mean by that?" he snarled.

"I mean," replied Bowser good-naturedly, "that you are to leave that fellow alone."

"Why?" demanded Flip. "Is he a friend of yours?"

"No," replied Bowser, "he's no friend of mine. I should say not!"

"Then what do you want to interfere for? Are you afraid of him?" demanded Flip.

"Yes," replied Bowser quite frankly. "Yes, I'm afraid of him. Would you attack Jimmy Skunk if you should meet him?"

Flip remembered the experience he had had with Jimmy Skunk. "No," he replied promptly. "When I meet Jimmy Skunk I give him the path."

"Well," replied Bowser dryly, "when you meet this fellow you'd better do the same thing. This is Prickly Porky the Porcupine. I think I would rather tackle Jimmy Skunk than Prickly Porky."

Flip's eyes opened very wide. In his surprise he quite forgot that he was angry with Bowser for interfering. "Why," said he, "I don't see anything to be afraid of in that fellow. He is the slowest-moving, stupidest-looking fellow I ever saw."

"Sometimes it isn't wise to judge others by their looks," replied Bowser. "You leave Prickly Porky alone or you will be the sorriest dog that ever visited the Green Forest."

(Copyright, 1930, T. W. Burgess)

You Save... in buying KC Baking Powder

Same Price for over 38 years

25 ounces for 25¢

You save in using it. Use less than of high priced brands.

MILLIONS OF POUNDS USED BY OUR GOVERNMENT

Fashion Decrees

Schiaparelli Model—Black Madiana Suit With Huge Cape-Collar Forming Wide Revers.

BANQUET ANNOUNCED

A banquet followed by a bridge party will be held by members of the Travelers' Protective Association April 5 at the Hotel Normandie, 606 South Normandie avenue.

DRIVER FACES DRUNK TRIAL

Four Others Bound Over on Same Charge With Three More Complaints Filed

James Childers, 38 years of age, chauffeur, would rather serve a jail term for reckless driving than be tried for drunk driving, he told Municipal Judge Ballard yesterday at the conclusion of his preliminary hearing on the more serious charge. He requested that he be sentenced on reckless-driving charges, to which he pleaded guilty.

Surprised, Judge Ballard refused to grant his request and ordered him held under $500 bail to await trial for drunk driving. According to Dep. Dist.-Atty. Stahlman, who prosecuted, Childers is now on probation following a conviction for reckless driving last year. He also served ninety days in jail last year for reckless driving after an additional drunk-driving charge was reduced to that offense, Stahlman declared. Police Officer Larbig testified that he arrested Childers at Ninth and Alameda streets after following him for seven blocks. Childers was driving slowly and refused to yield the right of way, he said. Police Surgeon Lopizich reported Childers was drunk when examined.

Judge Ballard also held Harry W. Cone, 30, electrician of 106 East Sixty-seventh street, Harold F. Bonordi, 31, of 243½ East One Hundred and Thirteenth street, and Ben Stoneman, 39, 235 East Ninety-eighth street, for Superior Court trial on drunk-driving charges under $500 bail each. Cone, according to witnesses, barely missed striking a street car and running down three pedestrians at Sixty-sixth street and Broadway on the 18th inst. After being overtaken and arrested by W. R. Duncan, 247 East Fifty-sixth street, a bystander, he struck the latter with his fists and struggled with him until police officers stopped him, Duncan said. Bonordi, Officers Acker and Flaherty reported, was arrested by them when they observed him driving erratically at Broadway and One Hundred and Twentieth street. Stoneman was arrested after he struck another automobile at the intersection of Main and One Hundred and Sixth streets.

Municipal Judge Wilson bound James G. Gady, 21, taxi driver, over for Superior Court trial on drunk-driving charges on $1000 bail. Witnesses called by Dep. Dist.-Atty. Holland declared that Cady's taxi-cab struck a truck on Alameda street. He was drunk, according to police surgeons. Cady resides at 6043 Mariabar street, Huntington Park.

THREE CHARGED WITH DRUNK DRIVING

Three men are charged with driving automobiles while intoxicated in complaints issued yesterday by William McKay, chief of the District Attorney's complaint department.

Those named in the complaint are Alfred Pointer, accused of colliding with a parked car at 1101 Del Valle street; Pus Provencio, arrested on Whittier Boulevard while driving in an erratic manner, and Guy E. Griffin, who is reported to have collided with an automobile driven by Jack Albino of 1060 South Roland street.

Many Reports Put in Library

Nearly 1050 government and municipal reports from controllers and auditors in leading cities of the United States have just been received by the new government research library of the school of citizenship and public administration of the University of Southern California.

The material includes State budget, utilities, water commission, police department, civil service commission, auditor, public works commission and city manager reports.

VISITORS DENIED TO TRAEGER

Quiet Ordered for Sheriff, Whom Physician Regards as Slightly Improved

Visitors yesterday were ordered barred from the sick room of Sheriff Traeger in the California Hospital. Although his condition was regarded as slightly improved over that of the previous day, the order was deemed necessary because of the numerous friends who sought to visit him throughout Thursday, his first day in the hospital, Dr. Charles F. Sebastian, attending physician, stated.

The Sheriff yesterday was permitted to sit up in bed for a short period to sign papers requiring his signature. His room was banked with floral gifts.

Dr. Sebastian said yesterday that the congestion in the Sheriff's lungs was somewhat lessened and that he was undergoing treatment for a dropsical condition of the legs resulting from a heart disorder. He is in a weakened condition and has been ordered to have absolute quiet, the physician said.

Spouse Out on Count of Nine

Mrs. Marjorie Nadine Hahn told Superior Judge Archbald yesterday that she thought it was time to get a divorce after her husband, Andrew Hahn, a salesman, had scored nine knock-outs on her. A decree was granted.

Under questioning of her counsel, Lance D. Smith, Mrs. Hahn said that one day the baby was crying, when he came in and he picked up the child and slammed it on the table, saying she ought to have more consideration for him and not let it cry.

DEPARTMENT STORE EMPLOYEES ELECT

Following a week of enthusiastic store meetings, programs and parades held in the mornings before the store opened, the following officers have been elected by the Broadway Department Store Employees' Association for the coming year: President, Larry Frick, manager of telephone order service; vice-president, Mrs. Mary Meyers, assistant in supervision of basement booths; secretary, Mrs. Clara V. Eastman, editor The Broadway World; treasurer, T. C. O'Brien, department superintendent, men's clothing. Formal initiation of the officers will take place at a store meeting on Wednesday, April 2.

IN EVERY DIET...

this health-building, deep sea delicacy should play a leading part... Besides introducing welcome variety, Chicken of the Sea Tuna is most important from the health standpoint ... rich in vitamins and mineral salts, especially natural iodine, the foe of goiter ... Tender, sweet, indescribably flavorous, there are dozens of tempting ways of serving ... Fresh as when packed, ready to use, no waste.

Tuna Fish Pie

2 cups Chicken of the Sea Tuna
1½ cup potato balls
2 hard cooked eggs
3 tablespoons butter
3 tablespoons flour
1½ cups milk
1½ cups chicken broth or soup stock
½ teaspoon salt
⅛ teaspoon pepper
½ teaspoon onion juice

Scald tuna by pouring boiling water over it for one minute. Drain. Parboil potato balls. Place flaked Tuna, potato balls, and slices of hard cooked eggs in a buttered baking dish. Make a Sauce by melting the butter, adding flour, and when this bubbles adding milk and broth. (3 cups of milk may be added instead of half broth if desired.) Stir this mixture carefully until it has boiled two minutes. Add seasonings. Pour this over the fish mixture. Place a crust of baking powder biscuit mixture one-fourth inch in thickness over the fish. Cut slits in the crust for the steam to escape. Bake in a hot oven (425° F.) for 15 to 30 minutes, or until crust is brown.

That Famous Brand Chicken of the Sea FANCY TUNA BRAND

WE DON'T SUGGEST ICE WATER BUT...

—it's entirely true that you can use White King in cool water, warm water and even in rich suds—there's no difference. Never again need you suffer the skin of tender hands from dog water.

White King Granulated is light, and fluffy, and amazingly pure. That's why it dissolves instantly, works quickly, and rinses away. It can't leave anything that water won't. And you will find that it keeps woolens fluffy.

Because White King is concentrated, a little goes a long way. A teaspoonful for the wash basin, a cupful for the washing machine. You won't need much. Sold by your grocer.

P-B Beauty Cream Makes Skin W...

Clear white, refined and ... cloth that is fully tested ... Diamond Brand Chem. ... enlarged pores are ... blemishes as freckles, tan or ... are entirely removed. The ... four or five days. Skin is ... smoothed and thoroughly ... kor-Balmont Beauty Cream ... Tyrone, Penna. Use under ... cap and see the ... home face-lifter. It tightens ... skin and restores youthful ... the throat line. At all first ... stores.—[Advertisement.

SINGERS WILL AID WORSHIP

Mario Cappelli and Peter Bilhorn Scheduled to Be Heard at Church Services Tomorrow

Featuring the musical programs in two downtown churches of Los Angeles tomorrow will be selections by two renowned singers, Mario Cappelli, operatic tenor, and Peter Bilhorn.

Cappelli, operatic tenor, whose "Pale Horse" has charmed thousands of music lovers of America, will give a program at First Methodist Church tomorrow evening, singing classical numbers as well as many simple, old-time songs. Doors of the church will be open at 6:30 p.m. At the morning hour an address will be given by Dr. Lincoln A. Ferris.

MARIO CAPPELLI

PETER BILHORN

Bilhorn, son of D. L. Moody's gospel singer and as traveling soloist and leader for Dr. [illegible] pastor of the church, will be the soloist at the morning hour of worship tomorrow. At the evening hour Dr. H. W. Fiffpott will preach on "The Meaning of Christ From Calvary."

DR. JOHN SNAPE

"The Holy Spirit and Prayer" will be discussed by Dr. John Snape at Temple Baptist Church tomorrow morning. In the evening Temple Church representatives of the Rescue Mission will tell the story of that organization. The talks will include J. M. Berkebile, president of the board of directors; I. L. Eldridge, acting superintendent, and Rev. O. D. Conrey, secretary of the mission. Dr. Snape will preach on "The Up-Gospel for the Down-man."

DR. HUGH K. WALKER

"Christian's 'Good Morning,' or Unwanted Greeting," is the subject of a sermon to be preached by Dr. Hugh K. Walker tomorrow morning at First Presbyterian Church. The topic for evening is "Life to Live on Twenty-four Hours a Day." An organ recital by David L. Wright will precede the evening services.

CHRISTIAN SCIENCE

"Love" is the subject of the lesson-sermon for tomorrow at all churches of Christ, Scientist, of the mother branches of the Mother Church, the First Church of Christ, Scientist, in Boston, Mass. The Los Angeles branches of the Mother Church conduct Sunday services at 11 a.m. and some of them hold services at 8 p.m. On Wednesday evening meetings are conducted at which testimonies are given of Christian Science healing, and at Third Church of Christ, Scientist, conducts an additional testimonial meeting on Wednesday at noon.

DR. CHARLES ERDMAN

Dr. Herbert Booth Smith, pastor of Immanuel Presbyterian Church, announces that the preacher at that church tomorrow evening will be Dr. Charles Erdman, pastor of First Presbyterian Church at Princeton, N. J., and professor of practical theology at Princeton Theological Seminary. At the morning hour Dr. Smith will preach on "Motherhood and Friendship at Calvary."

DR. CARL S. PATTON

"Is Religion Too Easy?" is the question to be discussed by Dr. Carl S. Patton tomorrow morning at First Congregational Church. The singing will be conducted by John Smallman, with Homer Simmons at the organ. Wednesday at 6:30 a fellowship supper will be given and plans discussed for the building of the new church.

OTHER CHURCHES

"Russia and Religion—the Other Side of the Story of Russian Persecution of Religion" is the subject of a sermon to be preached by Rev. E. Burdette Backus tomorrow morning at First Unitarian Church. In the evening Rabbi Herman Lissauer, leader of the Jewish Institute of Los Angeles, will speak on "The New Psychology and Our Changing Morals."

Dr. Harold Griffis, pastor of Wilshire Boulevard Christian Church, will preach tomorrow morning on "Witnessing for Christ." The sermon topic for evening is "The Church for the Twentieth Century."

The cantata "The Passion of Christ" will be rendered by the choir of St. John's Episcopal Church tomorrow evening. Dr. George Davidson, the rector, will preach at 11 a.m. and at 4 p.m. he will give a confirmation lecture. The noon day preacher next week will be Dr. Leslie E. Learned.

Magnolia Avenue Christian Church, Dr. Charles R. Drake, pastor. Morning topic, "The Master's Gift;" evening, "Triumphant Certainties."

Messiah Congregational Church, Dr. E. D. Gaylord, pastor. Morning theme, "Pentecost and the Prayer Spirit;" evening, motion picture, "The Bondman."

Dr. E. B. Pratt will assist Dr. Fraser Langford in conducting revival services at South Park Baptist Church every evening next week excepting Saturday.

Dr. Harry Beal, dean of St. Paul's Cathedral, will preach tomorrow morning on "Why I Believe in the Holy Spirit." Dean William Cowans of Redlands will be the preacher in the evening. The noon day speaker next week will be Dr. J. Wilmer Gresham, dean of Grace Cathedral, San Francisco.

Dr. W. H. Geistweit will give an illustrated lecture on "Memories of the Mountains" tomorrow evening at First Baptist Church. The topic for morning is "The Mind of Jesus."

Young men and women from all sections of the Southland will conduct a conference on Christian leadership Friday and Saturday at California Christian College. The conference will be interdenominational and all young persons are invited.

Rev. Milton Runkle, vicar of Christ Episcopal Church, West Hollywood, will preach tomorrow morning on "The Gospel's Pragmatism."

Olivet Congregational Church, Rev. W. H. Hopkins, pastor. Morning theme, "Fruit-bearing Christians;" evening, "Satisfied Lives."

Berean Congregational Church, Rev. W. P. Hardly, pastor. Morning services will include selections by the Cotton Blossom Singers. In the evening Mr. Hardy will preach on "The Meaning of the Cross."

Fifth Avenue Lutheran Church, Rev. E. T. Coyner, pastor. Morning topic, "God's Hour of Grace."

Dr. R. H. Balcom, superintendent of missions of the local Episcopal Diocese, will be in charge of services tomorrow morning and evening at St. Francis Protestant Episcopal Church, East Hollywood.

Rosewood Methodist Church, Dr. John M. Baxter, pastor. Morning topic, "How to Better Your Condition;" evening, "Some Elements of Success."

Mt. Calvary English Evangelical Lutheran Church, Rev. William Horberger, pastor. English services, 11 a.m. and evening. Lenten services are being conducted every Friday evening.

St. James Episcopal Church, Dr. Ray O. Miller, rector. Preaching services will be conducted at 11 a.m.

First Reformed Church, Thirty-seventh and Hope streets. The sermon tomorrow morning will be by

(Continued on Page 16, Column 5)

FIRST METHODIST CHURCH of Hollywood

Highland Avenue at Franklin

Visit this $800,000 plant with its three buildings, the Hall of Christian Education, the Recreational unit and Auditorium.

Morning service at 11:00 a.m.
Evening service at 7:30 p.m.
Church school classes and Epworth Leagues one hour before these services in morning and evening respectively.

Dr. Chas. F. Seitter, Pastor

Home Defense League

All interested in an effort to make family life more like what the Bible teaches, make more happy homes and fewer broken ones please write to Home Defense League, 2003 H St., nw. Washington, D. C. It is desired to have a branch in L. A.

Go To Church Sunday

Christian Science

Sunday Services, March 23, 11 a.m. and 8 p.m.
Lesson-Sermon: "MATTER"

SUNDAY SCHOOL FOR PUPILS UNDER 20 YEARS OF AGE. WEDNESDAY MEETINGS AT 8 P. M. *These meetings include testimonies of Christian Science healing.†*

The following Churches of Christ, Scientist, of Los Angeles are branches of The Mother Church, The First Church of Christ, Scientist, in Boston, Mass.:

FIRST CHURCH—1260 South Alvarado Street.
SECOND CHURCH—948 West Adams Street, near Hoover.
THIRD CHURCH—734 South Hope Street.
*FOURTH CHURCH—6206 Pasadena Avenue.
FIFTH CHURCH (Hollywood)—7107 Hollywood Boulevard.
SIXTH CHURCH—4300 South Flower Street.
SEVENTH CHURCH (San Pedro)—793 West Tenth Street.
*EIGHTH CHURCH (Gardena)—646 West 161st Street.
NINTH CHURCH—433 South Normandie Avenue.
TENTH CHURCH—936 West 49th Street.
*ELEVENTH CHURCH—3915 Guirado Street, near Whittier Blvd.
*TWELFTH CHURCH (Van Nuys)—14856 Sylvan Street.
THIRTEENTH CHURCH (Hollywood)—1750 N. Kenmont Street.
*FOURTEENTH CHURCH (Culver City)—3047 Watseka Avenue.
FIFTEENTH CHURCH—1800 South Gramercy Place.
*SIXTEENTH CHURCH (Eagle Rock)—5098 Ellenwood Drive.
SEVENTEENTH CHURCH (Hollywood)—1540 N. Harvard Ave.
EIGHTEENTH CHURCH—4831 South Gramercy Place.
NINETEENTH CHURCH (West Los Angeles)—1850 Federal Ave.
TWENTIETH CHURCH (Venice)—Brooks and 2nd Avenues.
*TWENTY-FIRST CHURCH (North Hollywood)—Pitts Building.
*TWENTY-SECOND CHURCH (Watts)—1843 East 103rd Street.
*TWENTY-THIRD CHURCH—825 East 112th Street.
*TWENTY-FOURTH CHURCH (Owensmouth)—7323 Owensmouth Ave.
TWENTY-FIFTH CHURCH—6331 South La Brea Avenue.
*TWENTY-SIXTH CHURCH—470 North St. Andrews Place.
*TWENTY-SEVENTH CHURCH (Brentwood Heights)—
120 South Bundy Drive, near San Vicente Boulevard.
*TWENTY-EIGHTH CHURCH (Westwood Hills)—
1957½ Westwood Boulevard.
*TWENTY-NINTH CHURCH—3455 Eagle Rock Boulevard.
*THIRTIETH CHURCH—2085 Angelus Mesa Drive.
*THIRTY-FIRST CHURCH—1998 Riverside Drive.

*Indicates no Sunday Evening Service.
†Third Church holds also a Wednesday meeting at 12 noon.

DOWNTOWN READING ROOMS—FREE TO THE PUBLIC
Room 703, 354 S. Spring St. Room 815, 210 W. Seventh St.
Room 215, 617 W. Seventh St.

TEMPLE BAPTIST CHURCH

Philharmonic Temple Auditorium
N. W. Corner Pershing Square.

JOHN SNAPE, D. D.
Noted Teacher-Preacher

11:00 A.M.—"The Holy Spirit and Prayer"

7:30 P.M.—Union Rescue Mission Speakers

Sermon: "The Up-Gospel for the Down-Man"

Morning service broadcast over KFI, Earl C. Anthony, Inc.

Dr. Ray Hastings will be heard in an organ recital from 7:00 to 7:30 P.M. Hugo Kirchhofer will lead the song service. The soloists for the day are Ada Arundel Pillow and Lawrence R. Lehigh. 9:20 A.M.—Bible School. Classes for all ages. 6:00 P.M.—Young People's Societies, Burdette Hall. Everyone Welcome!

Mr. S. D. Gordon speaks to ministers 10:00 A. M. Monday at the First Methodist Church.

STEWART P. MacLENNAN

A TEACHING PULPIT—A STUDYING CHURCH

9:30 A. M.—MACSMEN BIBLE CLASS
Two Hundred Men Study with the Pastor. You Are Invited!

11:00—"FORSAKEN—the Fourth Word from the Cross"
"My God—My God! Why hast Thou forsaken Me?"

Superb Music by Choir and Soloists
Directed by John B. Nield

7:30 P.M.—"THE PRODIGAL SON"
Second Sermon—"A Young Man Takes a Trip Abroad"

Artie and Jeanie Lang
Giving the Gospel in Song
Tune in on KNX

Monday 10 A.M.—S. D. Gordon Speaks to Ministers Only
FIRST METHODIST CHURCH—EIGHTH AND HOPE STREETS

First Presbyterian Church of Hollywood
GOWER AT CARLOS

Church of the Open Door

BIBLE INSTITUTE AUDITORIUM, Sixth and Hope Sts.

P. W. PHILPOTT, Pastor
(Formerly of Moody Church, Chicago.)

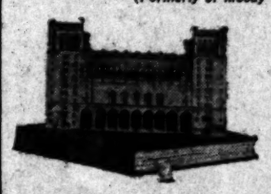

11:00 a.m.—A Precious Hiding Place. Psalms 91
7:30 p.m.—Tender Affection. "Behold Thy Mother."

The evening sermon is the third in a series on the sayings of Christ while dying on the cross. Mothers with their sons and daughters are specially invited to hear this message.

Half hour service of song precedes the evening sermon, directed by Prof. Elton M. Roth.

At the morning hour, Mr. Peter Bilhorn will sing the hymn which has made him famous—"Sweet Peace, the Gift of God's Love."

Evening Sermon Broadcast from 8 to 9 o'clock over Radio KTBI
LIVE CHRISTIAN ENDEAVOR SERVICES, 6:45 P.M.
4000 INDIVIDUAL SEATS

Next Sunday Morning and Evening, DR. S. D. GORDON, author of "QUIET TALKS," will bring special messages.

Ever Welcome to this House of Worship, are Strangers and the Poor.

"Memories of the Mountains"

an illustrated service

Third in the series on "Memories of the Land." Moving pictures do not compare with these visual interpretations of vital things. These themes are real; the motion picture is artificial.

Come Sunday Evening at Seven Thirty
"The Mind of Jesus" is the Morning Theme.
Dr. Geistweit preaches in both services.
Great music by the Choir, directed by Alexander Stewart.

THE FIRST BAPTIST CHURCH
WEST EIGHTH STREET, WESTMORELAND AND LEEWARD AVES.
Take "S," "N" or "V" Cars; Wilshire Bus.

ALL SOULS' CHURCH

CONGREGATIONAL
Wilshire and Plymouth Boulevards

Morning at 11

DR. C. F. AKED

"The Threat of Leisure; 'Satan finds some mischief still for idle hands to do'—In the light of modern psychology and sociology."

Church School at 9:30

I. WHITCOMB Glendale Baptist Wilson and Louise

BROUGHER, Jr.

10:50 A.M.—"THE PHILOSOPHY OF A SETTING HEN."
7:30 P.M.—"SPELLING HEAVEN OR HELL WITH FIVE LETTERS."
SPECIAL MUSIC—THREE PRELUDE TOPICS.

So. Park Baptist Church
DR. E. B. PRATT
Visiting Evangelist
51st and McKinley Aves.
7:30 Tonight—"GOOD FOR NOTHING CHRISTIANS."
Preaching every night except Saturday

WILSHIRE BOULEVARD
Christian Church

Wilshire Blvd. at Normandie. Take "R" Car or Wilshire Bus.
HAROLD H. GRIFFIS, D.D., Minister

11:00 A.M.—*"Witnessing for Christ"*
Morning Music will include "Gallia" (Gounod) by Chorus

7:45 P.M.—*"The Church for the 20th Century"*
Last Sermon in Series, "The Evolution of the Church"

CHURCH SCHOOL AT 9:30 A.M. || YOUNG PEOPLE'S FORUM AT 6:30 P.M.

FIRST CONGREGATIONAL CHURCH

Hope Street at Ninth
CARL S. PATTON, D.D., *Pastor* JOHN F. STEARNS

MORNING WORSHIP—11:00 o'Clock

Sermon—"Is Religion Too Easy?"—Dr. Patton
Music by vested chorus of seventy voices—John Smallman, conductor. Homer Simmons at the organ.

(There will be no evening service)

MID-WEEK MEETING—WEDNESDAY
6:30 o'clock—Fellowship Supper.
7:30 o'clock—Devotional service and discussion of church plans.

A Great Young People's Meeting!
At 7:30 P.M.—Address by
DR. FREDERICK WOELLNER, U.C.L.A.
At 11:00 A. M. Mr. Grafton will speak on the topic:
"THE UNSEEN ALLIES OF CHRIST."

FIRST CHRISTIAN CHURCH
HOPE AT ELEVENTH STREET (DOWNTOWN)
WARREN GRAFTON, Minister A Cordial Welcome to All

HOLLYWOOD CHRISTIAN CHURCH
1717 NORTH GRAMERCY PLACE — Take Hollywood Boulevard Car.
11:00 A.M.—"WHEREIN PURE RELIGION CONSISTS."
7:30 P.M.—"BEHIND CLOSED DOORS."
NEAL K. McGOWAN, Pastor

THE ARLINGTON AVE. CHRISTIAN CHURCH
Cor. W. 9th and Arlington. REV. CHARLES R. HUDSON, PASTOR
11 a.m., Worship-Sermon, "The Unity of the Church." 5:30-7:30 p.m., "School of World Friendship." 7:30 p.m., Sacred Concert, Prof. Frans Otis. 9:30 a.m., Bible School.

ARCHBISHOP LLOYD

Primate of The American Catholic Church
ANOTHER GREAT SERVICE FOR EVERYBODY
"RELIGION IN RUSSIA AND HERE." Why we are all deeply concerned.
7:30 p.m., Archbishop's Conference at Temple Emanuel, Wilshire and Manhattan Aves.
FOX WESTLAKE THEATRE
632 ALVARADO STREET DR. FRANK DYER, Minister

First Methodist Episcopal

EIGHTH AND HOPE STS.
ELMER ELLSWORTH HELMS, LL.D., Pastor.

Signor Mario Cappelli to Be Heard

11:00 A.M.—DR. LINCOLN A. FERRIS on "WHEN YE PRAY SAY 'FATHER'."
A Man With a Message.
7:30—Mario Cappelli, Italian-American Tenor In a Great Evening.
DR. F. D. BLAKESLEE in brief address on "Personal Recollections of Frederick Douglass"

HOLLYWOOD CONGREGATIONAL CHURCH

Hollywood Boulevard and Sycamore Avenue
11 A.M.—PARABLES OF LIFE. (Sixth in the Lenten Series.)
7:30 P.M.—EUGENE KNOX
Popular Character Impersonator in varied program
Wednesday, 7:30—Dr. Raymond C. Brooks
JAMES HAMILTON LASH, D.D., Minister

WILSHIRE METHODIST EPISCOPAL CHURCH

Second St. and Hobart Blvd.
DR. WILLSIE MARTIN, Minister
11:00 A.M.—Morning Service. Mr. W. A. Lippman will speak on "BAGS WITH HOLES."
7:30 P.M.—Evening Service. Rev. Moses Breese will speak on "THE FOUR WALLS OF THE CITY."
Vested Chorus Choir directed by Erin Farley.

THEOSOPHY HALL

33rd and Grand

Take M or E cars south on Broadway, or F cars south on Main, or J cars west on Seventh. Get off at Jefferson and Grand. Plenty of parking space.

Sunday, 8 P. M. Lecture Subject:

"Reincarnation and Heredity"

United Lodge of Theosophists

No Charges or Collections. Free Lending Library

For further information consult any clergyman listed here

Episcopal Church Services

The Third Sunday in Lent, March 23, 1930
EPISCOPALIAN FACTS — NO. 37
Following the Apostles' example, our Bishops administer Confirmation by the laying on of hands.
Rt. Rev. W. Bertrand Stevens, D.D., Bishop

ST. PAUL'S CATHEDRAL, 233 S. Figueroa St., Rev. Arthur C. Powell, D.D., Dean; 7:30, 8, 9:30, 11 a.m., 4:30 and 7:30 p.m.
ST. JOHN'S (Hollywood) 6120 Carlos Ave., Rev. A. R. Walker; 7:30, 8:30, 11 a.m.; 8 p.m.
ST. MARK'S, 600 Edgeware Rd., Rev. Leslie E. Learned; 8, 9:30, 11 a.m.
CHURCH OF THE ASCENSION, 1301 S. Gramercy Pl., Rev. Frederick W. Clampett; 7:30, 9:30, 11 a.m.
CHURCH OF THE ANNUNCIATION, Figueroa and 36th Sts., Rev. Bowden Stuart; 8, 9:30 and 11 a.m., 7:30 p.m.
ST. JAMES', Westmoreland and Normandie, Rev. Frederick W. Clampett; 7:30, 9:30, 11; Church School, 10.
ST. PAUL'S, Jefferson Blvd. at Third Ave., Rev. Edward P. Eyemeyer; 7:30, 9:30, 11 a.m.

TRINITY, Berendo at Melrose, Rev. H. V. Harris; 8, 9:30, 11 a.m.
GOOD SHEPHERD, 907 W. 51st Place, Rev. A. F. Rendall; 8, 9:30, 11 a.m.
ST. THOMAS' (Hollywood,) 7351 Hollywood Blvd., Rev. A. R. Walker, D.D.; 7:30, 11 a.m.
CHURCH OF THE ANGELS, 1100 North Arnaz St., Rev. Harvey C. Parks; 7:30, 9:30, 11 a.m.
ALL SAINTS', (Beverly Hills,) Camden Dr. and South Santa Monica Blvd., Rev. W. W. Fleetwood; 7:30, 9:30, 11 a.m.
ST. MARY'S CHAPEL, 542 S. Boyle Ave., Rev. Walter G. Blossom; 7:30 a.m.
AMANDA CHAPEL, 900 Carrillo Dr., Carthay Center, Rev. C. T. Murphy; 7:30, 9:30, 11 a.m.

ALL SAINTS' CHURCH, Pasadena, Rev. Edmund Kemper Miller, D.D., Rector; 7:30, 8, 9:30, 11 a.m., 4:30 and 7:30 p.m.
ST. JAMES', Pasadena, Rev. Frederick Fleming Kirkpatrick, Rector; 7:30, 8, 9:30, 11 a.m.
ST. MARK'S, Pasadena, Rev. Frederick Fleming Kirkpatrick, Rector; 8, 9:30, 11 a.m.
ST. ANDREW'S, Pasadena, Rev. Frederick Fleming Kirkpatrick, Rector; 8, 9:30, 11 a.m.
ST. JAMES', Whittier, Rev. Frederick Fleming Kirkpatrick, Rector; 8, 9:30, 11 a.m.

ST. JOHN'S CHURCH, 514 W. Adams St., Near Figueroa. REV. GEORGE DAVIDSON, D.D., RECTOR.
11:00 A.M.—SERMON BY DR. DAVIDSON.
7:30 P.M.—CONFIRMATION INSTRUCTION. Lecture by Dr. Davidson. "THE PASSION OF CHRIST." P. E. Fletcher, composer
7:30 a.m. Church School, 9:30 a.m. Fellowship, 6:00 p.m.
WEEKDAY SERVICES, 7:00 a.m. Noonday. Special preacher, REV. LESLIE E. LEARNED, D.D. All welcome.
"R" or "J" car, or Figueroa Bus to W. Adams St.

Rector: The Rev. Ray O. Miller. Associate: The Rev. J. E. H. Wood
Wilshire at St. Andrews Pl. ("R" car, Wilshire or Western Avenue Bus.)
Holy Communion, 7:30 a.m.
Morning Prayer & Sermon, 11 a.m.
Children's Lesson, 3:30 p.m.
Monday: Confirmation Lecture, 4 p.m.
Tuesday: Holy Communion, 9:30 a.m.
Thursday: Lenten Service, 7:45 p.m.
Rest-room. Staff of teachers. Graded. Inspiring. Room for only 25 more.

Immanuel Presbyterian Church

Wilshire Boulevard and Berendo Street

Ministers: HERBERT BOOTH SMITH, KARL P. BUSWELL, RAYMOND C. ACHESON

11 A.M.—DR. SMITH:
"THE THIRD WORD FROM THE CROSS" or "MOTHERHOOD AND FRIENDSHIP AT CALVARY"

QUARTETTE { Blythe Taylor Baron, Soprano; Eleanor F. Rennie, Contralto; Fryas Hoffman, Conductor; Dr. Carl Omuron, Tenor; Glenn Delbert, Bass; Clarence Mader, Organist

7:45 P.M. Rev. Charles R. Erdman, D.D., LL.D.
Ex-Moderator General Assembly, President of Board of Foreign Missions and Pastor, First Church, Princeton, N. J.
Dr. Erdman is one of the most popular preachers of the Presbyterian Church.
Organ Recitals by Clarence Mader, A.A.G.O., 10:45 A.M. and 7:15 P.M.
Sunday School, 9:30 A.M. Four C. E. Societies, 6:15 P.M.
WEDNESDAY AFTERNOON ORGAN RECITAL—4:30 o'Clock
Warren D. Allen, Organist, Sanford University, will be the Guest Organist

First Presbyterian Church

FIGUEROA AT TWENTIETH STREET

The Pastor, Dr. Hugh K. Walker, will preach at both services.

11 A.M.: "The Christian's Good Morning—an Untranslated Greeting"
SOLO, "The Lord Is My Light"—(Oier Speaks)—Carl Miles

7:45 P.M.: "How to Live on Twenty-four Hours a Day."
(FINDING THE REAL FUN OF LIFE.)
SOLO: "Come Ye Blessed" (Scott)—Frances Boynton Ross

Half-hour organ recital at 7:15 p.m. David L. Wright, organist-director. Special music by quartet and chorus.

THE PILGRIM PLAYERS

Present Gripping Three-Act Biblical Drama
"ST. CLAUDIA"
A Presentation of the Greatest Moral Conflict on the New Testament
DR. G. A. BRIEGLEB
Also Speaks in Sermon Prelude Sunday, 7:30 P.M., on
1. Has Chief Stenkel had a chance? Do we need Burns or a new Police Commission?
2. Who is the "Big Man" in State Affairs, "to be exposed" for the Julius Mess?
3. Will Fitts go after the "Big Boys" as well as the "Little Fry?"
4. The Mayw Wedding at the Biltmore—My Personal Impressions and Reactions.
11:00 A.M.—"THE GLORY OF THE SON OF GOD."
An Exposition in the Epistle to the Hebrews
ST. PAUL'S PRESBYTERIAN Jefferson Blvd. at Third Ave. "J" cars.

INSTITUTE OF RELIGIOUS SCIENCE

ERNEST S. HOLMES, Dean
Sunday, 11:00 A.M.—(Ernest Holmes)—"Us Jumped the Devil."
Windsor Square Theater (Ebell Club) Wilshire Blvd. and Lucerne
Sunday, 8 to 8:30 P.M.—Dean Holmes speaks on Religious Science over Radio KNX
The following meetings are held at the Institute Headquarters, 2511 Wilshire Blvd.
Sunday, 3:00 P.M.—(Miss Helen Van Slyke) "Modern Crusaders."
Monday, 8:00 P.M.—Business Women's Forum: "The Everyday Use of Religious Science."
IVY CRANE SHELHAMER, Speaker.
Tuesday, 2:00 P.M.—(Christian D. Larson)—"Speaking the Great Word."

SWAMI DHIRANANDA

SPEAKS SUNDAY, MARCH 23, 11 A.M.
FIGUEROA PLAYHOUSE, 940 South Figueroa St.
Subject: "Pragmatism in Christianity and Buddhism."
Mr. Eltore Campana—noted baritone—soloist.
Free class on Yoga philosophy every Wednesday evening 7:30.—"Karma."

MESSIAH CONGREGATIONAL CHURCH

Washington Blvd. at Van Ness Ave.
REV. EDWARD D. GAYLORD, MINISTER.
11:00—"Pentecost and the Prayer Spirit"
Two Choirs, direction of Mrs. Pattison
9:30 Church School. 6:30 League of Youth.
7:30—Norman Kerry in "THE BONDMAN"
Song Service and Sermon, "Gaining by Losing"

HOLLYWOOD LUTHERAN CHURCH

1733 N. New Hampshire Ave.
J. George Dorn, Pastor
11:00 A.M.—Subject—"CHRIST DELIVERS FROM THE CROSS"
8:00 P.M.—Subject—"THE HOUR OF DENIAL"
9:45 A.M.—Sunday School—Luther Leaguers—6:45 & 7:00 P.M.

St. Paul's Lutheran Church

SANTA MONICA
Lincoln Blvd. and Washington Ave. (2 blocks north of Wilshire Blvd.)
A. J. SOLDAN, D.D., Pastor
SUNDAY MORNING WORSHIP AT 11 A.M.
Lenten Services Wednesday, 7:30 P.M.

First English Lutheran Church

(Affiliated with California Synod and United Lutheran Church)
Chapel California Hospital—1414 S. Hope St.
Sunday School, 9:45 A.M., Morning Service 11:00 A.M.
THE REVEREND DAVID R. HUBER, D.D., Pastor

GOSPEL HALL

1231 W. JEFFERSON BLVD.
SPECIAL MEETINGS
Sunday, March 23rd, 1930, 3 p.m.
Mr. T. D. W. Muir and Mr. T. Munro Stewart
7:30 P.M. Subject—"THE CHALLENGE OF THE CROSS"
Every night during the week at 7:45 p.m. (Monday & Saturday excepted)
Mr. T. Munro Stewart. Subject—"SOLOMON'S TEMPLE"
ALL WELCOME. NO COLLECTIONS.

GENEVIEVEE BEHREND *Only personal pupil of Judge T. Troward of India & England*
SPIRITUAL PROTOTYPES HOW TO USE THEM
at the Ambassador Hotel Theatre, Sunday, March 23rd, 10:45 A.M.
Weds., 7:45 P.M. (Indian Room) "How to Think in the Absolute."
Radio Sunday, KFI, 4 p.m.

AXEL EMIL GIBSON Phillips Bldg. 224 S. Spring Rooms 414-415
Science & Philosophy—Sun., 8 p.m. "Why Normal Death is Painless"

LEILA CASTBERG
CHURCH OF DIVINE POWER (Advanced Thought)
The exchange of Modern Faith unhampered by creed or dogma. Christ's vital truths interpreted in a dynamic and powerful way.
"OVERCOMING YOUR INFERIORITY COMPLEX"
Belasco Theatre—Hill near Eleventh—11 a.m.
Mrs. Castberg Speaks Over Radio KFI Every Sunday at 4:00 P. M.

FIRST FUNDAMENTAL CHURCH

9th South Grand View St. (Near W. 9th)
Hear REV. P. L. BROOKS
11:00 A.M.—"THE MOMENTOUS EVENT."
7:30 P.M.—"THE DEVIL'S FORECLOSURE."
Special Music Both Services—C. M. BOOKS, Leader.

The Los Angeles Christadelphian Ecclesia

Subject of lecture Sunday evening, March 23rd, at 7:30
IS RESPONSIBLE FOR THE EVIL THAT IS IN THE WORLD? WILL THE EARTH ALWAYS BE CURSED BY SIN? ONLY THE BIBLE CAN ANSWER.
Auditorium of the World Hall, 1040 South Grand Ave.
NO COLLECTION. FREE LITERATURE
Bible Classes FREE. Send "Christadelphian Advocate" in public libraries.

Church of the New Jerusalem (Swedenborgian)

WESTMORELAND AVE. REV. JOHN R. HUNTER, MINISTER.
11:00 a.m.—Divine Worship. 9:45—Sunday School
SUBJECT OF SERMON—"FORGIVENESS"
Listen to Walter Brown Murray's Radio Talks Specially Invited.

Unitarian

For Other Ad. See Page 3, Part 1

FIRST REFORMED CHURCH

West Thirty-seventh at South Hope
Sunday School, 10:45—"Testing Our Christian Experiences"
7:30—The Question Drawer
DOCT. EDWARD F. EYEMEYER—Preaching.

1ST RADIO CHURCH OF THE AIR

REV. JOHN MATTHEWS, D.D., Minister
Tune in Sun. 4 to 5, Mon. 11:30, Fri. 11, Sat. 1 p.m. S.S. Lesson

ANGELES CENTER SPIRITUALIST CHURCH

Services at 11 a.m. on message and at 8 P.M. Trance Lecture—LIFE AFTER DEATH. Sunday School, Tests Wed., 2000, at 8 P.M. Bring Written Questions.
REV. DELLA H. HOUSER, Pastor
Hall Street, Los Angeles WEST EBELL CLUB

ABSOLUTE SCIENCE

Class—Studebaker Bldg.—Eighth & Beacon Sts.—Room 1020.
Lecture—Motion Pictures for the Future—Josephine Harvard
Lecture—Success Is Your Ideal of Wealth—Thomas L. Lewis
Every Wednesday Night—Expression Class.

8 p.m. *Brahmacharee Nerode will speak on* "SCIENTIFIC CONCENTRATION"
Yoga philosophy every Thursday night at 7:30 P.M.
Studio, 246 off at avenue 41, where autos will receive you for MOUNT WASHINGTON CENTER

Local Students Manifest Keen Interest in National Oratorical Contest

A Keener Interest Than Has Ever Before Been Shown in the National Oratorical Contest on the Constitution of the United States is Being Manifested by Students in Local Schools. As an Instance, More Than 300 Students of the Roosevelt High School Are Entered in the Preliminaries Under the Direction of Miss Ella Ludwig (in Circle, Center.) This Number of Entries From a Single School Has Never Before Been Approached in the District. (All Photos on This Page by Brown Photo Studio, Huntington Park.)

Finalists in Loyola High School Contest. John Caplis (Third From Left, Rear Row) Won First Place, With William Wilson (Fourth From Left, Rear Row) Finishing Second.

Ten Were Entered in Finals at St. Agnes High School. Warren Pease (First on Left, Rear Row) Was Winner and Pattie Mahana (Second From Left, Front Row) Ran a Close Second.

Fairfax High School Will Hold Its Finals, in Which Twenty-three Students Are Entered, Next Tuesday.

Worth Bernard (Lower Left) Won and Judith Rykoff (Upper Left) Was Runner-up at Los Angeles High School.

Nineteen Will Compete in Finals at Margarita Black Union High School, Atascadero (San Luis Obispo County.)

Elinor Dehlmar (Third From Left) Won First Place in the Finals at Bell High School. Harry Friedman (Right) Took Second Place.

Twenty-one Young Orators Were Entered in the Contest at the Herbert Hoover High School of Glendale.

WANT-AD INDEX

LOST AND FOUND ... 11
SPECIAL NOTICES ... 11
TRAVEL OPPORTUNITIES ... 11
AUTOS FOR HIRE ... 11
SPECIALTIES FOR WOMEN ... 11
PERSONALS—Business ... 11
CHURCH NOTICES ... 11
BUSINESS ANNOUNCEMENTS ... 11
EDUCATIONAL ... 11
CONTRACTORS, BUILDERS ... 11
WANTED—Help, Male ... 11
WANTED—Help, Female ... 11
WANTED—Help, Male, Female ... 11
EMPLOYMENT—Requiring Inv. ... 11—12
WANTED—Situations, Male ... 12
WANTED—Situations, Female ... 12
WANTED—Situations, Male and Female ... 12
WANTED—To Rent ... 12
TO LET—Rooms ... 12
TO LET—Hotel Rooms ... 12
TO LET—Rooms and Board ... 12
TO LET—Housekeeping Rooms ... 12
TO LET—Apartments ... 12
TO LET—Flats ... 12
TO LET—Houses, Furnished ... 12
TO LET—Bungalows in Courts ... 12
TO LET—Houses, Unfurnished ... 12
TO LET—Suburban, Beach ... 12
TO LET—For Business ... 12
TO LET—Miscellaneous ... 12
AUTOMOBILES ... 13
SEWING MACHINES ... 13
MUSICAL INSTRUMENTS ... 13—14
RADIO ... 14
MACHINERY ... 14
FOR SALE—Miscellaneous ... 14
WANTED—Miscellaneous ... 14
HORSES, MULES, CATTLE ... 14
BEVERLY HILLS ... 14
GLENDALE ... 14
PASADENA ... 14
SAN MARINO ... 14
CITY LOTS—For Sale ... 14
BUSINESS PROPERTY ... 14
INDUSTRIAL PROPERTY ... 14
INCOME PROPERTY ... 14
SUBURBAN PROPERTY ... 14
BEACH PROPERTY ... 14
COUNTRY RANCHES ... 14
MOUNTAIN AND CANYON ... 14
CENTRAL AND NORTHERN ... 15
SAN FRANCISCO ... 15
SAN DIEGO PROPERTY ... 15
GOVERNMENT LANDS ... 15
ORANGE, LEMON, WALNUT ... 15
REAL ESTATE—For Sale ... 15
ACREAGE FOR SUBDIVISION ... 15
WANTED—To Purchase Real Estate ... 15
FOR EXCHANGE—Real Estate ... 15
MONEY TO LOAN ... 15
MONEY WANTED ... 15
MORTGAGES, TRUST DEEDS ... 15
STOCKS AND BONDS ... 15
MINES AND MINING ... 15
APARTMENTS, HOTELS ... 15
BUSINESS INVESTMENTS ... 15
BUSINESS OPPORTUNITIES ... 15—16

WANT-AD RATES

EFFECTIVE DECEMBER 1, 1929.

Rates per line insertion, 30 consecutive times, 24c Daily, 29c Sunday; 7 to 29 consecutive times, 25c Daily, 31c Sunday; 3 to 6 consecutive times, 28c Daily, 35c Sunday; ONE TIME, 40c Daily, 50c Sunday. SITUATIONS WANTED, 7 or more consecutive times, 16c Daily, 20c Sunday; 3 to 6 consecutive times, 17c Daily, 20c Sunday; ONE TIME, 24c Daily, 27c Sunday. [illegible]

LOST, FOUND, STRAYED—and Stolen

[illegible]

CARDS LOST, REWARD

[illegible]

ntest

00 Students of the
istrict. (All Photos

Row) Was Winner

School, Atascadero

ol of Glendale.

WANT-AD INDEX

Page 11 11 11 11 11 11 11 11 11 11 11 11 11 11—12 12 12 12 12 12 12 12 12—13 13 13 13 13—14 14 14 14 14 14 14 14 14 14 14 14 14 15 15 15 15 15 15 15 15 15 15 15 15 15 15—16

WANT-AD RATES

[illegible]

LOST, FOUND, STRAYED—And Stolen —2

PAPERS referring to Viggers and Coffman. Return to Viggers, Inc., 1229 Maple Ave., for reward.

PIN lost, gold bar with square center, in vicinity of 7th ave. and West Washington. Keepsake. EM. 2787. Reward.

PIN lost, Sigma Phi Epsilon frat.; heart shaped surrounded with pearls. Phone Gardena 244. Reward.

PIN lost, gold sword, initials P.E.K. Phone Wakefield 6688.

PURSE lost. Lady's black leather, cont. money, checkbook, pearls and card case with Ebel Club membership card. Reward. WH. 5350.

PURSE lost, black, near Grand View & 8th or Chouinard Art School. Keep money & return contents. Miss Haywood, MU. 1221.

PURSE, black, on No. side Pico st., Roberts Market & Veteran ave. Reward. Ph. West Los Angeles 31736. 2327 Greenfield, W. Los Angeles.

RING, star sapphire, platinum setting, man's, lost Thurs., March 13. Lib. rewd. A. E. Cameron. WE.2111.

ROBE, auto, brown, lost Wilshire, Hudson to Highland. Reward. WH. 3838.

SAMPLES, half pant lengths, lost. No questions asked. Reward to finder. 5803 S. Main. HU. 7066.

TRAVELING bag lost, brown, Thurs. on Venice Blvd. Reward. AN. 4660.

WRIST watch lost, "Willard" boys. Sat. nite, vic. Bev. The. or auto pk. Reward. 149 N. Mansfield. OR. 3323.

WRIST watch found Feb. 13. Describe. Address B. box 108, Times Office.

TRAVELING bag lost Sunday. Initials F.N.C., containing ladies' wearing apparel. Reward. 221 N. Lemon st., La Habra, Calif.

SMALL tan handbag, nr. Beverly & Vermt. Rew'd. Mrs. E. D. Westerman. 175 E. Holt, Pomona. Ph. 4483.

LOST—White gold wrist watch, bet. Venice Plunge & Ballrm., Mar. 19. In. R.M.S. 4832½ De Longpre. Rew.

NEARLY grown curly Airedale. Footsore. 911 N. Dalton. Azusa.

YOUNG black & tan police dog found. GL. 6455.

SPECIAL NOTICES—Miscellaneous —3

FALSE teeth appliances repaired, as U wait. Q.S. Lab. 112 W. 9. rm. 721.

Baths and Massage —3-A

SCIENTIFIC SWEDISH MASSAGE. Elec. sweat baths, alcohol rubs, hrs. 9 a.m. to 9 p.m. 708 Sunset ave., cor. Orange Grove, Pasadena. Ph. TERRACE 7280.

NURSE & MASSEUSE

Elect. & steam cab. baths. Massage. Op. Sun. & eve. 2812 W. 7. WA.0550

MASSAGE, SHOWER, ALCOHOL RUB and vibrator tmnt. $2.50. Experienced nurse-masseuse. 747 S. Hill. rm. 217. 10-8 p.m. TRinity 7541.

MASSAGE, CHIROPRACTIC, cab sweats, deep therapy light. 342 So. Broadway. Rm. 810. Hrs. 9 to 5:30.

MASSAGE—ALCOHOL RUBS. 1112½ West Pico. Hours 10-9 Sunday. MRS. T. JONSTON.

MASSAGE, CAB. BATH AND CHIRO. TRTS. 10-6. Closed Sundays. 236 STACK BLDG., 228 4TH ST.

MASSAGE, alcohol rub, open daily & Sundays. 10 a.m. to 9 p.m. 1751½ E. FLORENCE AVE., Rm. 202.

MASSAGE & alcohol rubs. Open daily & Sunday. 10 a.m. to 10 p.m. 8915½ Santa Monica Blvd., Hollywood.

TR. nurse, expert masseuse, colon irrig. Or take bus, partner. TR. 8931.

Bath, mass. $2. 1820 W. 9

NURSE-MASSEUSE GL. 7316.

BATH, mass., sweat. Expert nurse. 1257 W. 7th st. 10-10. Sun. 12-8.

BATH, massage, colon irr., chiro., exp. nurse. 711 Whittier st. WA. 3293.

EXPERT masseuse, needle spray baths. Your convenience. HE. 8667.

NURSE, SPECIAL TREATMENT, SALT GLOWS, MASSAGE. DU. 3963.

NURSE, European scientific massage, expert, at your home only. PA. 4630.

CHIRO., internal baths, cab. sweats, mass. 742 S. Hill. R. 309. TU. 6680.

MASSAGE, baths, chiro., diet, etc. Licensed man. Your home. AN.4381.

MASSEUR, expert, to treat at your home. MASON. GA. 8049.

SWEDISH massage, reducing, shower. 321 W. 3rd St., Rm. 221. Op. Sun.

VIBRATORY mass. & reduc. trtmt. Hrs. 10-9. Op.Sun. 1166 E. 76 pl. at Centrl.

MASSAGE, cab. baths. Chiro. 204 Stack Bldg. 228 W. 4th St. MU.5945.

TRAINED nurse, masseuse, expert. Take patient my home. AT. 8574.

INSTITUTE, Swedish massage. 223 Union League, 2nd & Hill. VA. 6270.

MASSAGE, cab. shwr., diet, chiro. Hrs. 10-10. Sun. 6. 676 S. Vermont.

MASSEUSE, col. Your home only. RI. 2266 by 12 noon & bet. 5-6:30.

WILSHIRE Inst. Chiropractic & colon irrigation. 1907 Wilshire Blv. FI.0919.

ELECTRIC baths & massage. Rm. 607. 219 W. 7th. Hrs. 10-7. Close Sun.

BATH, massage, weight correct. Chiro. 518 Garfield Bldg. 8th & Hill.

MASSAGE $1, if you bring this ad. 307 S. Hill. Rm. 308. 10-7. Sun. 10-2.

MASSAGE, exp. nurse, chiro., electrotherapy. 1078 W. 6th st. MA.1797.

EXPERT European masseuse. OR. 2470. Will go to your home.

ELECTRIC CABINET bath & massage. $2 per trtmt. by colored. HU. 1709.

ELECTRIC cabinet baths and massage by colored. HU. 8274.

TURKISH BATHS. Stop that cold. 417 Brockman Bldg. Phone TU.2646.

MASSAGE, scalp & manicure. 812 Orpheum Thea. Bldg., 9th & Bdwy.

HYDROTHERAPY treatments, intestinal irrigation. By appt. EX. 3591.

Medical and Physicians —3-B

COLON CLEANLINESS THE KEYNOTE OF GOOD HEALTH. Stomach and bowel sufferers should investigate my method of treatment. Diet, electricity, intestinal and colon bath. Dr. C. H. Wood, Chiropractor. 918 VENICE BLVD. WE. 2126.

DR. SHORES, Catarrh, deafness, rheumatism, asthma, lungs, skin, blood, heart, stomach, kidneys, liver, chronic diseases, specialty 36 yrs. Hrs. 11-7. Sat. 10-2. 323 W. 6th st. Rm. 501.

MAN DOCTOR

Spec. 30 yrs. New methods. Quick results. Ex. free. 219 Douglas Bldg., 3rd & Spring.

Sanatoriums, Hospitals, Etc.—3-C

AN ideal building in the heart of Pasadena, spacious grounds, suitable for private sanatorium, school or rest home. Accommodations for 44 patients. Can be purchased at very advantageous terms during next two weeks. 1606 N. Fair Oaks ave., Pasadena.

MATERNITY HOSPITAL, 10-day, incl. doctor, $60. Home deliveries, $30. 3714 W. Pico at 5th ave. EM. 2253.

NURSE wishes invalid or chronic. Hilltop home, ocean view. MO. 14565.

CHOICE rms. with nurse's care, diet as needed, low rates. Douglas 6176.

Society Meetings —3-D

STRANGERS' SOCIAL CLUB. Meets every Tues., Thurs., Sat. at 4027 W. Pico. Cards, games. Modern & old-time dancing. EM. 6141.

Dentistry —3-E

PLATES repaired while you wait. LLOYD'S. 424 S. Broadway. Rm.700.

Theatrical —3-F

WANTED: To interview ladies and gentlemen interested in financing a strictly high class dramatic theatrical production on co-partnership basis. Number limited. Address B. box 80, Times Office.

TENOR saxophone, piano player, drummer, trumpeter. Must be able to handle job immed. RI. 1681, 9-11.

CHILDREN hist. play 1 mo. free. Sat. 10 a.m.smat.stock co.233 S.Bdwy.304

TRAVEL OPPORTUNITIES—Land, Water, Air —3-R

N. Y., Boston. Leave Apr. 16. Seeing Ariz., N. Mex. thoroly. Take 45 days. Take 1 help drive, u pay your exp. References. Address A, box 33, Times Office.

LOWEST RATES

Chicago & all other points. Astor Hotel. 206 S. Hill. MA. 1341.

TRANSPORTATION in closed car to Topeka, Kansas, for party to help drive. Leave Mar. 31. Ph. HO. 0987. Write 106 S. Gramercy Pl., Apt. 201.

GOING to Colorado Mon. a.m. Will take two, help drive. TRinity 8829 or Douglas 7208-W.

DRIVING to Kansas City, Mo. Will take one to help drive. Call DRexel 1161 this morning.

INDIANAPOLIS, next week, young man, help drive, ref. ex. AT. 9840.

WANT to help drive to Oklahoma City Monday. RE. 9304.

5-PASS. sedan with driver. $1 hour. Weekly & monthly rates. WE. 9501.

TENNESSEE—Buick coupe. Take one, help drive. Reference. OR. 1375.

AUTOS FOR HIRE—With or Without Drivers—3-S

Lincoln Town Car

VERY LATE TYPE, MY BEAUTIFUL $7400 CAR WITH COLORED LIVERIED CHAUFFEUR. WILL RENT TO RESPONSIBLE PARTY AT VERY REASONABLE RATE. OWNER GOING EAST. GL. 0907. ASK FOR SECRETARY.

LATE Packard 7-p. sed. Owner careful driver. Lowest rate. RI. 3561.

CHRYSLERS, Graham-Paiges & Fords. $100 Hollywood Blvd. HO. 6642.

1930 7-PASS. sedan, $2 hr. 13 yr. in bus. Owner drives. MO. 14791.

5-PASSENGER sedan, responsible party by month. DR. 0820.

CADILLAC 7-PASS. SEDAN—$150 PER MONTH. RO. 9077.

NASH cabr. cpe. U drive. $35 wk. No mlge. chge. Priv. party. WA. 0903.

NEW PACKARD CLOSED CAR, 7-pass. Owner drives; low rates. OL. 1612.

SPECIALTIES FOR WOMEN—Services & Shops —3-W

$4.50 SCHUDER'S $4.50

Nice loose wave that sets itself. 525 S. Broadway. MUtual 6405.

MOST beautiful permanents. $4.95. National Permanent Wave Co. 901 Haas Bldg., 7th-Bdwy. TU.7147.

SPECIALTIES FOR WOMEN—Services & Shops —3-W

Beauty —3-WA

WEIGHT Reduction. Internal Baths. Battle Creek Methods. GL. 0878.

Hair —3-WB

DU VERNETS' SPECIAL

EUGENE PERM. $5.50

3106 So. Vermont. REpublic 9416.

DU VERNET gives this week reg. $15 perm. wave $4, croquignole or steam oil method. Open eves. J or V car. 3106 S. Vermont. REpublic 9416.

Miscellaneous —3-WG

TAKARA

HYGIENIC POWDER for feminine hygiene, a soothing, cooling & cleaning wash. 50c & $1 per package. For sale at all Owl and other drug stores.

PERSONALS—Business —4

Psycho Analyst

and business counsellor will aid you in all problems. Hours 11 to 6. Thurs. eve. until 8. Special analysis $1. Reliable, established 30 years. INTERNATIONAL INSTITUTE Psychology. 1924 W. 6th St.

LADY or gentleman to finance exp. cattleman or will drive your car or mine. Acquainted Natl. Parks. A-1 mountain driver or will teach horseback riding, stream fishing, hunting, etc. Get an education from the spare time. A-1 reference. Address B. box 125, Times Office.

DRUG & ALCOHOLIC

Addiction can be permanently healed. Treatment comfortable & interesting throughout. Special opportunity. Aluar System. 119 S. Rampart. DU. 1360. GL. 9769.

WILL parties who witnessed accident on Feb. 24, 1930, at 9:40 p.m., at Jefferson and Angeles Mesa, involving Ford sedan and Willys-Knight sedan, please communicate with Address C. box 501, Times Branch.

Personality Classes

Study voice training for public speaking, poise, etiquette, salesmanship, social. Claude Alexandre, B.A. Beaux Arts Bldg., 1709 W. 8, Rm.410.

DRIVING LESSONS

By expert. Day or evening. Course of 5 lessons, $10, $1 extra per lesson for use of my car. Will help obtain license. MA. 4454. Room 29.

WANTED—For trade magazine, young newspaper man, country training; must be fast, accurate and handle advertising as well as write. $30 weekly to start. Address D. box 465, Times Branch.

CAPITAL, incorporate your business—Nev., Del., or Ariz. corp. with $100,000 capital including all fees, $100; stock issue sold. Legal and financial advice. F. Dawson, 1151 S. New Hampshire st. DR. 9971.

Worried, Unsuccessful?

Psycho-Analyst will aid you in your problems. 10-6. Thurs. to 8. Bernard Inst., Rm. 615, 707 S. Brdwy.

SONGS, SCENARIOS. We set music to your words. Criticize, revise, exploit, stories, scenarios. Radio Cinema Productions, 6411 Hollywood Blvd. GR. 9888.

YOUNG man with State detective license desires investigations or any branch of detective work, strictly confidential, will travel. Address C. box 474, Times Branch.

BOULDER DAM

Send for booklet, "Water, Power & Gold." Gandolfo & Gustad, Inc., San Bernardino, Calif.

Mail $1—Phone Calls $3

Mo. desk spaces incl. steno. $15-$25. 319 Byrne Bldg. 3d-Bdwy. MU.1652.

4 RMS., new flat, suitable for dentist, chiropractor or beauty parlor, with living quarters. Fast growing business district. HE. 3775.

Social Center EM. 2302

Refined, helpful, social contact assured. Dance, bridge, instr., etc. Ref.

S.O.S.—Will man of means aid authoress about to lose $30,000 property unless help is obtained quickly? Address A. box 294, Times Office.

CAPITAL WANTED

By prominent theatrical producer. Address A. box 291, Times Office.

WANT small child or baby to care for by day in my home, refinement, good food, sunshine and a mother's care. OR. 4792.

VOCATIONAL GUIDANCE! Readings by appointment only. Alicia NICOLS. Phone WAshington 4477 or write Box 658, Station C, L.A.

BUSINESS man going to Russia soon will transact any legitimate business while there. Ref. Address A. box 290, Times Office.

ALL CLUB MEMBERSHIPS. I pay cash but sell on easy terms. Est. 1920. "Club" Brace, Detwiler Bg. TR.9929.

DRIVING instruction by male expert, 6 yrs. in L.A. The best for less. 1st lesson free. OR. 9828 or OR. 1501.

CAN we help you on your down payment in purchasing a new or used car. 5608 HOLLYWOOD BLVD.

GRAND opera singer will prepare limited number vocal students for stage & screen. Free cons. OR. 9338.

YOUNG man with sick wife & family wants work any kind. Can drive, do cafe or gas station work. AN. 2990.

YNG. Frenchman going Paris, transact bus. exch. for storage 2 trunks. Address B. box 57, Times Office.

Auction—Contract Instr.

Captain W. comes to you. OX. 1496.

Massage & Alcohol Rubs

2601½ S. San Pedro. 10-7. Op. Sun.

2 YOUNG men desire adventuresome work. Licensed pilots. Address B. box 126, Times Office.

LIBERAL comms. will be paid to those who aid in locating guests in our apt. houses. NO. 5959.

EXP. Ger. governess, take childn. by day or hr. Ref. 3805½ Montclair st.

GET mail, $1 mo. Phone call, $4 mo. Here 15 yrs. 611 Delta Bldg. TU.8768.

BRIDGE INSTRUCTION. MRS. JUNE SNOW. WA. 8584.

WINDOWS CLEANED IN & OUT, 10 Cents. Prompt Service. WE. 5804.

BROADWAY HEALTH STUDIO. Hrs. 10-7. 402 Stack Bldg. MU.5743.

WANT wood carving, reproducing of antiques. Prcs. reasonable. WH.7562.

AUTO DRIVING taught, expert lady teacher. Reas. rates. OL. 4783.

BRIDGE taught afternoons & eves. Auction & contract. OR. 7626.

INSTRUCTION & driving. Instructor to auto club & a company. YO. 3905.

THEME SONGS WANTED. SAUNDERS Pub. 5617 Hollywd. Blvd. GR. 3800.

YOUNG lady desires $300 loan. A-1 security. 1649½ Shatto St. DR.4880.

TYPING done, manuscripts or legal work. Ph. PL. 5618. 257 W. 54 st.

BRIDGE, 500, Whist. Instruct. Wed. & Sat. eves. 632 S. Alexandria. DR.8612.

BRIDGE less. auct. & cont. HE. 9612. Class instruc. Margaret Sutton.

BRIDGE INSTRUCTION AND PLAY. 726 S. GARLAND AVE. TR. 3528.

AUTO SEAT COVERS, REAS. CALL AT. 9193. MR. TUCKER.

WRITERS' story service, criticism. 6331 Hollywood Blv. R. 622. GR.9348.

EXP. advertising service. Pulling sales letters. $5. Findlow. TU. 9150.

AWNINGS—NEVER RIP. WINDOWS $5. CAMPBELL AWNING CO. AX. 0510.

CHURCH NOTICES—Miscellaneous —5

MARIE FLEISCHER, Reader. Consultation daily. 650 S. Figueroa.

BUSINESS ANNOUNCEM'TS—Miscellaneous —6

CANDY making, chocolate dipping lessons, practical or mail course. Liberty Candy Co. 4th flr. 355 S. Bdwy.

AVOCADO TREES FOR SALE. MUST MOVE. 1021 ALPINE ST. MU.6653.

Directory of Attorneys —6-A

ED. C. Robertson, Lawyer, now located at 707 S. Hill. Rm. 1025. VA. 4770.

Income Tax Experts, Accounting, Auditing —6-X

CARL OPPENHEIMER & CO., C.P.A. SYSTEMS INSTALLED. AUDITS. CREDITORS REPORTS. 719 S. Los Angeles st. VA. 3227.

TAX SERVICE, AUDITS, SYSTEMS. HENRY WOOD, Grosse Bg. TU.7980.

Florists, Nurseries —6-H

FERTILIZER, guar. dairy, ground, 10 sks. $5, del. Grass seed. OL. 4142.

SPECIAL spring sale nursery stock. 3206 Riverside Dr. Phone OL. 5494.

FERTILIZER, A-1, cow, ground. 10 sacks, $5, or $5 per yard. WE. 8408.

Collection Agencies —6-R

WE collect bad debts, notes, etc. No collection—no charge. Owl Collection. 528 Security Bldg. TU. 1763.

Patent Attorneys —6-M

MARTIN, Reg. Pat. Atty., 419 Delta Bg. Free advice to finance, sell. My Wash. off. opposite Patent Office.

HAZARD & MILLER. Send for book on Patents free. 5th floor, Central Bldg., 6th & Main.

F. E. Maynard, Reg. Pat. Atty. 20 yrs. experience. Free infor. 315 W. 9th.

Patents, Inventions, Patterns —6-N

Experimental mod. tools & dies. Spec. mach. designed & blt. Murdick Mach. wks. 3678 S. Main. HO.4793.

Moving, Trucking, Transfer —6-T

FURNITURE shipped to any point in U.S. No crating necessary. WE 0616.

EDUCATIONAL — SCHOOL, College, Private Instruction—7

AVIATION TRAINING

Fly at U. S. govt. approved school. Full flying & mechanics courses. T. C. Ryan Flying School & Pacific Technical University at San Diego. Lower costs. Phone Mr. McCormick at EM. 9580 L.A. for appointment.

ABC SHORTHAND IN SIX WEEKS. NO STROKES TO LEARN. Jane Cowle Studios. 806 Brdwy. Arc.

CALIFORNIA SCHOOL OF X-RAY. Classes starting, Mar. 31. GR 4278.

EDUCATIONAL — SCHOOL, College, Private Instruction—7

Become an Electrician

Practical "job experience" shop training in armature winding, motor repairing, house wiring and estimating; power house operation & electrical supervision. Come out today and see men at work in a completely equipped electrical plant.

Earn living expenses while learning. Low tuition. Life scholarship. Complete Radio Service course included FREE this week. Open Mon. and Thurs. eve. Write or call for new booklet.

NATIONAL ELECTRICAL SCHOOL. 4006 South Figueroa St.

MOTION PICTURE SOUND PROJECTION

Class just starting, will qualify few more men for immediate enrollment. Course under supervision of competent licensed sound projectionist. Phone RE. 6903 for appointment.

ACETYLENE & ELECTRIC. 14 outfits, 7 mach. School of Welding, 7421 S. Alameda.

QUALIFY for Civil Service in 6 wks. as mch. bookkeeper. MacKay Colleges. 612 S. Figueroa & 2711 W. 6.

Musical, Dramatic —7-A

FINISHED violinist, lady, would like to have orchestra work. 1st or 2nd violinist. AX. 0806.

JAZZ PIANO. Popular singing. Howard Clark of KNX. 808 S. Bdwy.VA.5085.

SINGERS selected for Hollywood Opera Co. by appointment. EXposition 8238.

VOICE, drama, microphone training, recording. Reas. OX. 0184.

LEARN to play a "hot piano," reas. Jean Talbot Studio. GR. 8245.

GUITAR, steel, gen. Haw'n. Teach you play like native. 237 W. 16. AT.6752.

Professions, Languages —7-B

BALL room and parlors for rent for dances and instruction. Mrs. Wickes. 2600 So. Hoover. ATlantic 9947.

FRENCH conversational Parisian. Agency 3 mo. 6844 Sunset Blv. GL.1733.

SPANISH lessons, native teacher. Your home. ANgelus 4381.

FRENCH, rapid for beginner. 726 S. Garland. Nr. Bixel. TU. 2638.

Dancing —7-C

D-A-N-C-I-N-G DE LUXE ACADEMY

Finest in America

8 One-Hour Lessons, $2

PRIVATE LESSONS 10 A.M.-11 P.M. AFTER LESSONS, PRACTICE FREE. ENTIRE 2D FLOOR BELASCO THE.

1056 S. Hill Near 11th

NO embarrassment. Individual private studios. Reasonable rates.Hrs. 10-10.

Embassy Private School

520 S. BROADWAY. FAber 1797.

6 PRIVATE LESSONS, $4. Given by young ladies.341 S. Alvarado.DU.3980.

LADY will teach beginners ballroom dancing. 1617 S. Flower. 1-9:30 p.m.

2 young ladies will give 6 private lessons, $4. 718 S. Alvarado. DR. 9109.

CONTRACTORS—And Builders —8

SUBURBAN & CITY FINANCING. We pay up reas. lot balances, finance & build complete at guar. contract price. Free plan. Tri-Guaranty Bldg. Co., 3519 W. 6 st. L.A. DU. 7168.

STUCCO WATERPROOFING. All exterior painting and interior decoration. Full value guaranteed for each dollar expended. Pacific Paint Contractors. GR. 7801.

GEN. contr. & carp. shop. Alterations, remodeling, roofing, painting, paperhanging & decorating. We finance. Time payments. VE. 9091. 1636 W. VERNON AVE.

WE build 2 rms. $200; 4-r., plastered compl., $1450; courts, alterations, additions. F. J. Leaver & Co., contractors. 1024 Black Bldg. VA. 4455.

MONTHLY PAYMENT PLAN, garages, homes built, also remodeling. Mr. Barnard. 345 S. Hill St. Certified Investment Corp., Ltd.

Plumbing Reasonable

Aloha P. Sh. 210 N. Alameda. VA.9584.

LET us do that remodeling, painting or roofing. No job too large or small. REYNOLDS, DR. 0627.

Repairs—Alterations

Malmstedt. 1121 W. 8th. TU. 2647.

CARPENTER work, papering, painting, tiling, roof work, at very LOW COST. We specialize. UN. 2750.

GARAGE $45 up, any size, anywhere. Shell of small house, $150. 613 W. 54th st. A. M. WILSON. AX. 8781.

BERT DALE. Apartments, stores built & financed. 340 N. La Brea. OR. 1141.

PAINTING, tinting, paperhanging done by honest man. Reasonable. Quick service. MA. 4884 or PL. 3982.

I BUILD & FINANCE homes, flats, courts, stores & apts. L. H. Rowe, Bldr.-Cont. 680 S. Cochran. WY.3637.

100% financing homes, bungalows, flats, courts, apts., etc. Pac. Bldg. Co. 311 Garfield Bldg. VA. 5629.

CARPENTER, all kinds remodeling & repairs a specialty. Reasonable prices. L. De La Croix. HO. 6528.

CARPENTER, roofing, painting, easy payments. 8 yrs. same loc. OR. 8195.

C. Wesley Taylor. 100% fin. 4-r. $1500. 5-r. $1700. 6-r. $2100. WH. 5798.

ALTA BUILDING CO. Estab. 1917. Phone MU. 1464. 611 Black Bldg.

BRICK layer, carp., roofs, cement. Reas. Contract or day. OR. 0609.

PAINTING & paperhanging, reas.; 20 yrs. exper. 143 W. 40 Pl. AX. 1421.

J. A. SCHWARZ BUILDS, FINANCES, DRAWS PLANS FREE. VA. 6472.

3-RM. $925. 5-rm. $1650. Stuc. Mod. Free plans. VA. 4301, eve. AL. 3850.

PLASTER, brick & stone work. Firepl. partitions, constr., alter. EX.3258.

CARPENTER, painting, repairing, gen. contracting. Reas. HU. 8954-W.

BUILD on your lot. Pay as rent. Agnew. 421 H. W. Hellman Bldg. TU.7582.

HOUSES, garages, repairs, painting, cement work, day or contr. UN.0834.

PAINTING, paperhang., long exp. Neat work. Reas. Need work. HE. 2033.

ALL KINDS OF BRICK, CEMENT & TILE WORK. PHONE TH. 4025.

100% FINANCING. QUICK ACTION. $5. LA. 5110.

CARPENTER, REMODEL & REPAIR apts., bungs., stores. Reas. DU. 1849.

CARPENTER, exp., alter. & bldg. all kinds, day, contract, reas. AX. 8214.

CARPENTRY, bldg., all kinds. Expert remod. Price rt. Thomson. RE. 5753.

BUILDING & cement work, references. Mahaney, 409 Kilkea Dr. OX.0715.

Cement Work —8-D

A-1 cement work, 11c sq. ft.; foundation, 30c ft. incl. forms. OR.8292.

CEMENT work, no job too small, sidewalk patching done at once. TH.3920.

BUILDING AND REPAIRING, BRICK AND CEMENT WORK. CA. 7837.

CEMENT work, repairing a specialty. Reas. & reliable. HUmboldt 5876-J.

CEMENT work, low price, immediate service. Free estimate. OX. 6925.

WANTED—Brick, stone, tile & cement work. Ph. after 6 p.m. AX. 6924.

CALL OL. 4622 FOR ALL KINDS OF CEMENT AND CONCRETE WORK.

Roofing —8-E

ROOFING, ALL KINDS, REPAIRING. 22 YEARS' EXP. REAS. EM. 3223.

EXPERT roofing and repairing. Roof seal stops leaks. Guar. wk. VE.9081.

Hardwood Floors —8-K

$1.50 Per Room $1.50

Waxing and polishing. New electric system. Call OL. 8248.

ALL kinds of floor work neatly done by our skilled workmen. Dry rot specialist. Sterling Hardwood Floor Co. MO. 16838.

SANDING machines rented, floors resurfaced & refinished. AT. 8429.

FLOORS machine sanded, cleaned, waxed. Hansler. EM. 7324. RO. 8923.

WANTED—HELP—Male

ADVERTISEMENTS under this heading are restricted to those offering bona fide positions without any investment required. Positions requiring an investment will be found under the heading, "Investment Required." Educational ads will be found under the heading, "Educational—School, College, Private Instructions," "Business Training Course" and "To Learn Trades."

Miscellaneous —10

NOTICE

The Pacific Mutual Life Insurance Company will interview a limited number of men for permanent, dignified, unusually well-paid sales positions. Ask for Mr. Arms, 322 Pacific Mutual Building, Sixth St. and Grand Ave.

MAN of high school education to act as appointment clerk in growing dept. of local corp. Must be neat & quick to learn. $4.50 per in training—opportunity for promotion good. Mr. Joy, 202 Bank of Inglewood Bldg., Inglewood.

SALARY to start will be paid 4 neat-appearing men, capable meeting the public, for special publicity work. No selling. Miss Clark, 318 Lawson Bldg., cor. Brand and Wilson, Glendale.

EXPERIENCED salesman for established dry cleaning route. Must come well recommended. Apply HOLLYWOOD CLEANING & PRESSING CO., 1035 N. McCADDEN PL.

COOK, ITALIAN, out $30 to $35. PANTRY man, no Sundays, $35. R.B. COUPLE, COOK, BUTLER $175. Couple, apt. house, $75. Reliable Agcy., 304 S. Broadway. Rm. 226.

MAN, thoroughly exp. in making high-grade pottery and porcelain. Apply by letter only to J. M. Harrison, 210 Wright-Callender Bldg.

YOUNG man, special publicity work. Capable meeting public. Liberal drawing acct. MR. SMITH, 220 Bdy. Bldg., 35 No. Bdwy. St., Pasadena.

MEN at present employed wanted part or full time. Call 9 a.m.-6:30 p.m. Rm. 643, 124 W. 4th st.

TUITION in law or bus. course for asst. school. Rm. 502. 747 S. Hill.

WANTED—HELP—Male

Miscellaneous —10

MEN

Due to expansion and promotion, a rapidly growing dept. of local corp. has a few vacancies to be filled by neat-appearing men who are sincerely anxious of bettering themselves. This work necessitates meeting the public, but is not selling or soliciting, is permanent and offers unlimited opportunities to capable men. To insure your success a training period is required, for which time salaries are paid, and after completion of training those selected will be placed on a liberal drawing account. Those desirous of making application must answer in person at 7:30 p.m. sharp Monday nite, Mar. 24, 1930. 1701 SOUTH GRAND AVE.

TWENTY-Five men & women with sales experience to solicit for memberships in an attractive and high-class organization, furnishing scientific health service and medical and hospital treatment to its members. Liberal compensation. Good opportunity to advance. References required and given. Can use part time of those already employed. Program well outlined and directed. Only responsible people accepted. A few district managers desired. Reply by letter giving age, experience, connections & references. Please address application to me at Biltmore Hotel by April 4. You will be given an appointment by letter. Do not telephone. M. A. SMYTHE, Pacific Coast Manager.

ARE YOU EARNING

$200 A WEEK?

Successful R. E. organization opening new office. Wonderful opportunity for a man appreciating the advantages of a permanent connection. Promotion will follow proven ability. We will interview applicants at 512 S. WESTERN AVE. BETWEEN 9 & 11 A.M.

MAN

KEY TO BIG PAY!

HOW'D YOU LIKE TO HAVE IT? Here's my idea about it. The RIGHT man in the RIGHT job with the RIGHT firm handling the RIGHT merchandise at the RIGHT price and plan.

IT'S HERE. ARE YOU THE MAN? See MR. JAMES before 11 a.m. 3973 S. Vermont.

FINISH grade foreman, $6 day; soda bottler, $20 wk; boy learn sign painting, $6 day; dishwasher, $16 wk. & bd.; 2 extra waiters, $2; pantry man, $2.50 & bd.; 2 milkers, $90 mo. & bd.; 2 ranch hands, $1.50 day & bd.; cook & waitress, $90 mo. & meals; married orchard man, $3 day & house; man & wife run small laundry, $125 mo. & bd. Murray & Ready Employment Agency, 504 Towne ave.

$4.50 PER DAY

While in training an old established corporation offers a liberal and permanent drawing account to 3 neat appearing men. This work necessitates meeting the public but is not selling or soliciting, unlimited chances for promotion. Miss Johnson, 1701 So. Grand ave.

MAN to asst. mgr. few hrs. each day. Salary to start with permanent drawing account. Mr. Tarr. 130½ North Greenleaf, Whittier.

2 YOUNG men, high-school grad., chemistry, for position with large corp. Out. $104 mo. Hummel Bros. (Ag.) 529 Towne Ave.

MAN asst. mgr. of large firm, must be neat, permanent. Adv. dept. salary. MR. ANDERSON, 220 Bdwy. Bldg., 35 No. Bdwy. St., Pasadena.

AUTOMOBILE HELP. Fender & body men, mechanics, painters, washers, polishers. Ken Clarke's (Ag.) 425 Venice Blvd.

HOTEL PERSONNEL BUREAU (Ag.) We need exper. Hotel & Apt. House help. Refs. VA. 6984.

BANK Machines taught in 6 weeks. MacKay Colleges, 612 S. Figueroa & 2711 W. 6th.

WANT 2 men to take orders. Easy work. Good pay. See Rogers, 909 Loew's State Bldg., 7th & Bdwy.

YOUNG man, 18-23, H.S. training. Permanent work. Guar. salary. Apply 1-4 p.m. 426 S. Spring. Rm.405.

CHINESE COOK, $125. Mutual Agcy. 253 S. Bdwy. Rm. 220.

FORD MECHS—A; PARTS MAN. Electricians. 702 E. 6th St. Agcy.

CARTOONING TAUGHT. See MEYER-BOTH (ad class 10CA).

Store and Office —10-A

RETAIL crdt. man, 27-35 to...$250
Burroughs bkpr., out...$115
Boy, H.S. grad. Live home...$60
Acct. 27-35, industrial...$200-225
Bkpr., Whsle. produce...$150
Acct. 25-30, A-1 exper...$150
Jr. Acct. 20-24...$100
Sales Road Building Materials open
ORGANIZATION BLDRS. EMP. AG. 206 Chamber of Commerce Bldg.

EXECUTIVE familiar with drug store merchandising, as general office mgr. and sales correspondent. Splendid opportunity with nationally advertised line. State qualifications, past positions held, salary desired. Address D. box 582, Times Branch.

TYPIST, LEGAL EXP...$75
STENO, YOUNG...$20 WK.
STOCK BOY...$18 WK.
OFFICE, FRUIT & VEG. OIL...$80
CONSOLIDATED AGENCIES, INC. 215 W. 7th (Agcy.) Suite 932.

GARAGE FOREMAN

Excellent position, large corp. Truck fleet exp. out. $200. Hummel Bros. (Ag.) 529 Towne Ave.

MANAGER - solicitor for collection agency, interest in business for right party. Address A. box 231, Times Office.

BURR. BKPR. Kern Co. ...$110
JANITOR, nite work ...$20 wk.
Pacific Audit & System Co., Inc. 529 Story Bldg. (Agy.) 6th & Bdwy.

BURRS. BKPR. BANK ...$110
ADDING MACH. OPER. BANK. $85
SUMMERS & SUMMERS, AGCY. 412 CONSOLIDATED BLDG. TR.0146.

ACCOUNTANT, book-keeper, auditing exp. State ref. & salary expected. Address C. box 569, Times Branch.

COST ACCTNT., MFG. EXP. ...OPEN
AMERICAN BUSINESS BUREAU Agy. 923 FOREMAN BLDG., 707 S. Hill.

LIFE ins. bkpr., home off. exp. $150
CASUALTY underwr., loc. exp. $175
Collins Agcy., 1234 Loew State Bldg.

BOY, H.S. grad. ...$65
Los Angeles Comml. Service (Agcy.) 307 Van Nuys Bldg. 7th & Spring.

POSITIONS, $85 to $100, short course bnkg. LaVake Cal. Co. 1031 S. Bdwy.

Business Training Courses—10½-A

BECOME A C.P.A.

Learn "Accounting the Profession That Pays" in spare time — Home study—Learn our Salary Doubling Plan. Get free book "Accountancy." LA SALLE EXTEN. UNIVERSITY. SUITE 645 ROWAN BLDG. VA.4698.

Salesmen, Solicitors —10-B

SALESMEN

THREE Demonstrations OF A

TANGIBLE SALEABLE DEAL

Big Bonuses
Full Commissions
On
Fifty Per Cent
Of Sale
Only a Few Men Needed

Address Z. box 159, Times Office.

SALESMAN

The best known manufacturer in its field is coming to the Pacific Coast for the first time. If you believe that you have the type of sales ability necessary to make permanent customers of the larger industrial and institutional buyers in Los Angeles and Southern California we will be glad to consider your application confidentially. Please give details of your work for the past 5 years and your telephone number. Our assistant sales manager will interview you week of March 24. Address A. box 38, Times Office.

10 SALESMEN

Dynamic with inspiring personalities. Must possess technical experience in industrial management and organization. Should have a clear understanding of economics, also analytical ability and tenacity. Inclose photograph and full statement of experience in this line. Address Z. box 220, Times Office.

WANT REAL ESTATE SALESMEN. Must be experienced, well posted and have car, for sales and exchange depts. Call at office. Robert Marsh & Co., Inc., 200 Rives-Strong Bldg.

IF you KNOW you are an EXCELLENT salesman WE WANT YOU to sell stock for a new large oil royalty company; MUST qualify with State Corporation Commissioner's Office. 918 James Oviatt Bldg.

SALESMEN to sell Sunshine Farms—a close in, fast-selling, little farm deal. Only 30 minutes drive from downtown. Big commission. Leads furnished. LOFTUS LAND CO., 650 S. Spring st. Room 619.

WANTED—HELP—Male

Salesmen, Solicitors —10-B

SALES DIRECTOR GILES & SETTLES, LTD.

are now in the midst of a fast-selling campaign that is going over "big." Expansion in our already producing organization has created an opening for a sales director with a following of salespeople and experience in selling high-class securities.

Our issues are local industrial and agricultural that are now operating and in production and combine every attribute needed to "get across." This is the deal you have always wanted and promises to be our greatest seller. Come in and "get the facts." See director of personnel.

GILES & SETTLES, LTD.

Members of California Brokers Ass'n.

7TH FLOOR PERSHING SQ. BLDG.

SALESMEN

Beyond All Doubt
THE BEST
DEAL IN THE CITY

Check up on this proposition before wasting another hour. Here's the place for live wires with R.E. license and car to cash in on big profits this week, this month, and for 2 years to come. The Walter H. Leimert Co. will back you. Everything to work with—country club environment, 7c fare, schools, parks, golf courses, easy prices and terms, HOME SHOW drawing thousands of prospects weekly. Apply to Mr. Sheehan bet. 10 and 12 today at 4322 Angeles Mesa Drive.

SALESMEN—Can you sell where Prices range from $100 to $300? Terms as low as $25 down. Money-back guarantee to customer in addition to owning outright what he has purchased. Producing oil wells on all four sides and we start to drill March 24. $100 weekly is easy to make. Apply Tuesday a.m. 8433 SUNSET BLVD.

TRAVELING SALESMEN—If you have traveled your California territory consistently & successfully for one year or more, you have made valuable connections & acquaintances. You can capitalize your knowledge in an honorable way without hurting your present connection. No obligation incurred by sending name, address, telephone and time to call to P. O. Drawer B-1, Hollywood. All replies confidential.

SALES MANAGER

Wanted—Sales manager of ability, able to close his own business. To undertake marketing of substantial stock issue. Replies kept confidential. Address D. box 548, Times Branch.

MEN

To learn the real estate business. Car essential. We train you. Absolutely new plan. Call at 653 No. Arden Blvd.

The Frank Meline Co.

SALESMEN

AMERICAN CRYSTALATOR

Live aggressive men who can finance themselves will find this a real opportunity. Territories will be opened for men who can prove their ability. 1017 N. Sycamore Ave., Hollywood.

SALESMEN—For Los Angeles and vicinity. Our Big Spring Line is here. An independent business of your own without investment. Protected territories with established clientele.

Real Silk Hosiery Mills

315 W. 5th St. Room 518. World's Largest Silk Hosiery Mills.

MAN—Nationally known financial institution has opening for 2 married men with families, already earning at least $3000. Permanent position in sales survey work. Write in full confidence, stating age, family responsibilities and nature of present connection. Address A. box 348, Times Branch.

SALESMEN WANTED

Experienced Life Insurance men to sell net cost life insurance at surprisingly low cost. Our radio programs furnish plenty of leads. Liberal contract, including perpetual renewals. Call mornings. 516 WEST 6TH ST.

Security Salesmen

The opportunity you have waited for; high class, clean-cut proposition. Qualified leads. Men with us now making $250 to $300 week. 704 S. SPRING ST. RM. 405.

SALES MANAGER with crew and closer; take over at once live, going, close-in, very attractive mountain property subdivision; prices right; improvements in; give references, exp., phone number. Address A. box 258, Times Office.

SALESMAN who is now calling on men's furnishings, best trade; to take on men's hosiery line; give full particulars of past and present connections. Address D. box 583, Times Branch.

SALESMEN—LIGHTING FIXTURES & SUPPLIES. Opening for man with previous wholesale connection. Must have local experience and know the trade. Address C. box 567, Times Branch.

WANTED—Wholesale grocery salesman to call on restaurant and institutional trade. Local experience required. State age and experience. Address B. box 58, Times Office.

WANT BEST SALESMAN IN L.A. for 5 & 6-rm. homes sold less than cost on terms less than rent. Must be neat & have car. E. J. Feder, 603 S. Vermont Ave. DU. 1700.

COMPETENT, exp. flooring salesman & estimator on cork, mastic and other flooring materials; all replies confidential. Address A. box 260, Times Office.

WE are not interested in "gravy vested" solicitors, but we will employ several capable men to sell Sparkletts, California's finest drinking water. 4500 YORK BLVD.

SALESMEN FOR PASADENA and ALHAMBRA. REAL SILK HOSIERY MILLS. "World's Largest Silk Hosiery Mills" 315 W. 5th St., Rm. 518.

WANTED, a security salesman with a punch. High class deal and good money. This is not real estate, stock or oil. Apply Rm. 308, W. I. HOLLINGSWORTH BLDG.

SALESMEN—Increase your earnings selling the new Chevrolet Six. Have opening for 2 men. Best location in L.A. district. See Mr. Blake, 451 N. Roxbury Dr., Beverly Hills.

SALESMEN. Opening for 2 high-class men in Westwood. White spot of L.A. Robert Leonard Co., 10876 Wilshire Blvd. OX. 8183.

SALESM. $3.40 comm. on $7 selling. Protection of earnings against illness or injury. Inter Ocean, 421 Chester Williams Bldg. 5th & Bdwy.

SPECIALTY SALESMAN with direct sales experience. Permanent, good earnings. 310 James Oviatt Building, 6th and Olive Sts.

4 LIVE-wire men to sell addometers, L.A. & vicinity, fast seller, big commission, sample $10. Mr. Snyder, 1767½ W. 22nd st.

ENGRAVING & PRINTING SALESMAN. Must have local experience. Commission to start. JAMES WEBB, 623 W. 9th st.

SALESMAN—Looking for work. Would you like to make $8 to $10 a day? Hustlers call at 536 S. Los Angeles Streets, 2nd floor. Ask for Ben.

WASH dress salesman for California territory on commission basis. Write full qualifications. Address C. box 554, Times Branch.

ADVERTISING SALESMEN, no canvassing. Plenty of QUALIFIED LEADS. Best proposition in L.A. 319 S. WESTERN.

SALESMEN to sell new wall map of city. Immediate delivery. Earn good money. 682 SO. ALVARADO.

SALESMEN WANTED. THE T. J. LAWRENCE CO. 416 Architects Bldg. 5th & Figueroa.

MEN, ARE YOU INTERESTED IN $10 A DAY? APPLY 617 H. W. HELLMAN BLDG. 4TH & SPRING.

SALESMAN, Can you exchange R.E.? We offer an attractive comm. involving large extra. 1008 W. 6 Rm. 422.

SALESMAN with car crew furn., specialty line, use 4, work with Mgr. $50 wk. up. 612 Lissner Bg. 9-1 p.m.

SEE ad Sunday under salesmen. FOREST LAWN MEMORIAL PARK. 722 W. I. Hollingsworth Bldg.

SALESMEN WANTED. FREE SCHOOL NOW ORGANIZING. RM. 304, 2404 W. 7TH ST.

BEST mt. club deal yet, fishing, hunting, lodges. Leads. Big commission. 1010 LINCOLN BLDG.

WANTED: Men familiar with real estate values, to place loans on comm. Call 331 W. 6th St., 9 a.m. only.

SALESMAN, used car. Wond. oppor. for 2 salesmen. See Mr. Cadman. Hollyd. Buick Agcy. 6151 Hollywood.

SALESMAN or sales partner for city property. Exchange Realty. 2313 E. 1st St. AN. 7843.

WANTED—HELP—Male

Salesmen, Solicitors —10-B

SALESMAN to call on hotels, apt. houses & office bldgs. in definite territory with high-grade repeat utility product. Call after 1. 1039 Subway Terminal Bldg.

SALESMEN who have a following with drug, hardware, variety & toy stores, to sell our Easter goods, toys, etc. 447 S. LOS ANGELES ST.

EXCHANGE MAN WANTED—References required. R. B. Coleman. 316 Story Bldg.

PHOTO coupon salesmen. Good pay. Hartsook Studios. 636 S. Broadway.

Trades —10-C

WANTED: Plumber, experience repair man, also knowledge of electric repairs for steady job. Give experience & references. Address D. box 339, Times Branch.

COMMERCIAL artist, good opening for artist in genl. coml. field. Exp. in engraving and printshop requirements. See Mr. Johnson, 116 N. Broadway, Santa Ana.

AUTO mechanic to take complete charge of shop. $150 to start. Stewart Motor Co., Montrose.

CARPENTERS. Must be 1st class, otherwise don't apply. Wm. P. Neil Co., 4814 LOMA VISTA AVE.

SHOP tailor, experienced. Apply 1032 4th st., San Diego.

CADILLAC & Packard mechanic. Apply 211 N. WESTERN AVE.

Commercial Art —10-CA

MEN AND WOMEN

Do You Like to Draw?

Unusual opportunity with the world's largest commercial art firm—MEYER BOTH CO. — for spare-time training. All materials supplied. Call or write for free illustrated catalogue.

STUDIO OFFICE. 916 W. P. Story Bldg. 6th & Broadway. Open eves. till 8.

Farm and Garden —10-H

WANTED, poultryman, give local experience & references. Address A. box 239, Times Office.

WANTED—HELP—Female

ADVERTISEMENTS under this heading are restricted to those offering bona fide positions without any investment required. Positions requiring an investment will be found under the heading, "Investment Required." Educational ads will be found under the heading, "Educational—School, College, Private Instructions," "Business Training Course" and "To Learn Trades."

Miscellaneous —11

SEVERAL women with personality and some business experience to become permanently associated with well-known conservative financial institution. New business department and contact work. Remuneration on same basis as men holding these positions. No stenographic or clerical work. Apply 206 W. I. Hollingsworth Bldg., 606 So. Hill.

NATIONAL advertising campaign by direct mail, radio broadcasting and magazine on new World Book Encyclopedia. Thousands of leads result which makes it the most attractive book proposition in America. Field manager also saleswoman wanted. See Quarrie & Co., 738 S. Hill st.

LADIES

Who can meet the public. Personality more essential than experience. Salary if you qualify. Call 9 to 11 a.m. 512 S. WESTERN AVE.

LADY:—Capable middle-aged lady desiring to enter business world, offered real opportunity as assistant to successful sales manager. Good pay. See Personnel Director, mornings. 139 WEST FIFTH ST.

PASTRY, pantry comb. (nr. city) $100
Short order cook ...$25 wk.
Tea room cook ...$25
Waitress (hotel, city) ...$40 r. & b.
Waitresses (near city) ...$45 r. & b.
Compan. & domstc. (C.S.) $40 r.-b.
FRY AGENCY, 607 SO. HILL ST.

WOMEN for pleasant part time adv. work. Initial earnings about $15 weekly. Will not interfere with present occupation. Give phone number. For interview write EX. box 218, Times Office.

WANTED—Reliable woman take full charge of boy, 3, & small home. Mother employed. Refs. required. $35. Answer Sat. or Sun. morning. OR. 1831.

UNUSUAL opportunity for mature, unincumbered, educated women for traveling position with MY BOOKHOUSE GROUP. 827 H. W. Hellman Bldg.

WOMEN earn tuition & living exp. while in school. Careers directed and managed. MACKAY COLLEGES. 612 S. Figueroa & 2711 W. 6th.

STUDENT can earn $25 mo., assist office ½ days, or room, board & $30 month at other work. EFFICIENCY BUSINESS COLLEGE. 747 S. Hill.

PACIFIC Com'l College, 909 S. Hill, wants girl for ½ day ofc. pos. $27 mo. Attend school ½ da. Assist other work. Rm., bd. $30 mo. VA.6134.

LADY with ability to meet people. Education important. $1200, with opportunity for bonus. Write P. M. G., 117 W. 9th st.

MANAGER for an exclusive apartment house. Wilshire district. Apply in writing to Address E. box 536, Times Branch.

BUSINESS woman for special outside sales work. Salary & comm. Apply 203 Hollywood 1st Natl. Bldg., cor. Highland & Hollywood.

FEW young women to learn X-ray & laboratory work; earn while you learn. Night classes. Practical exp. Mrs. Lane, 703 Pershing Sq. Bldg.

SALESWOMAN, opportunity for a capable woman to average $5 daily. Room 710, 427 W. 5TH ST.

WANT 2 women to take orders, easy work, good pay. See Rogers, 909 Loew's State Bldg., 7th & Bdwy.

STUDENT, about 25, can earn tuition working ½ days in Dr.'s office. Efficiency Business College, 747 S. Hill.

SMART refined woman can make a real income. This is not real estate. 622½ S. LA BREA for appointment.

LADY of refinement; age 25 to 40. Time your own; meeting public. MR. ELLIS before 11:30. 621 S. Western.

REFINED, energetic woman can make good income, new deal, no real est. E. B. Clinger. 622 1-4 S. La Brea.

WAITRESS, out, $18; cook & gen., $15. Tucker Agcy. 121 W. 3rd St.

LOVELY room in Westwood for 1 hour's help afternoons. OX. 0302.

Store and Office —11-A

BKPR. Life ins. Home off. exp. A-1
EXPERT steno.-bkpr.-secty. ...$200
STENO., good personality ...$125
PBX. typist ...$90
Dictaphone insurance ...A-1
BKPR. young ...$110
SALES, floral exp. ...A-1
Los Angeles Coml. Service (Agcy.) 307 Van Nuys Bldg. 7th & Spring.

Millinery Saleslady

Thoroughly exp. Apply 2nd Floor.

SWELLDOM

6TH AT BROADWAY.

YOUNG girl to take care of small office short hours, occasional typing. Must be attractive & good personality. Reply stating age, qualifications, etc. Address A. box 242, Times Office.

STENO. PBX ...$125
BKPR. Lt. steno. Life ins. ...Open
E. F. Bkpr. Single ...$90
PBX-typ. Lt. Steno. Hollywd. ...$110
BUSINESS SERVICE BUREAU (Agy) 312 Spreckels Bldg. 714 S. Hill.

Van Keuren Service

High type applicants for office positions interviewed daily. 1220 Garfield Bldg. VA. 8156. (Agcy.)

WANTED—If unemployed or wanting a better office position call at Rm. 528 Metropolitan Bldg., 315 W. 5th. CALIF. COM'L SERV. BUR. (Agcy.)

ACCOUNTANT, experienced and capable, give age, experience, references & salary desired. Address A. box 238, Times Office.

SOLICITOR, R.E. EXP. $60 & COM. F. S. BEAVIS AGCY. "EVERYTHING HUMAN FOR THE OFFICE." Chapman Bldg.

NEED 5 girls to learn operate COMPTOMETER, day & nite classes. HEINZ, 541 DOUGLAS BLDG.

4 TO 6 week. Learn Elliott Fisher bookkeeping, comptometry, pays $150 mo. up. Machine Act. Inst. 605 W. 7.

EXPERIENCED saleslady as assistant manager, good proposition if you qualify. 542 S. BROADWAY. Rm. 205.

GREGG Shorthand, typing & stenotypy taught in the home. Mackay Colleges, 612 S. Figueroa & 2711 W. 6.

SALESLADY for ladies' ready-to-wear. Must have local exper. for many years. 125 S. Western.

STENO.-BKPR. YOUNG ...$100
L.A. EMPLOY. BUR. (AGCY.) 909 LINCOLN BLDG. 742 S. HILL.

FILE clerk-typist-steno. ...$100
Steno.-cler. yng. ...$85
515 Merritt Bldg. 8th-Bdwy. (Agcy.)

TYPEWRITERS for rent, $2.50 a mo. Free Del'y. MacKay Colleges. FI. 1122. TR. 0417.

LABORATORY TECHNICIAN ...OPEN
BUSINESS WOMAN'S REG. (Agy.) 820 Hollingsworth Bldg., 6th & Hill.

STENO., FOREIGN languages. Open. PACIFIC COM'L SERVICE (AGY.) Rowan Bldg., 5th & Spring sts.

LIFE ins. bkpr. Home off. exp. ...$130
Collins Agcy., 1234 Loew State Bldg.

2 GIRLS, learn Comptometer. Pos. La Vake Cal. Co., 1031 S. Bdwy.

Business Training —11½-A

OUR STUDENTS EARN

$30 TO $50 MO.

Board & room, sec'tl. training ½ day. Business college. 3158 Wilshire.

P. B. X. TELEPHONE

PRIVATE instruction. Day or Eve. NATIONAL SCHOOL. 3825 W. 7 St.

P. B. X. Taught DU. 4125

SHORTHAND, Dillon, reporter & private teachers. Wilcox Bldg. 214-27.

WANTED—HELP—Female

Business Training —11½-A

COMPETENT MEN & WOMEN MANAGE an APARTMENT House. Hundreds of men & women are successfully employed in this fascinating field. Many opportunities are shown you during the short training period. Let us analyze your ability and plan your procedure. Do not hesitate on account of finances. Many earn board, lodging and salaries while attending pt. school. Ambassador School, 3158 Wilshire. PRESENT THIS AD.

BIG DEMAND FOR EXPERTS in hand-made millinery. Learn this fascinating work under the instruction of MADAME COURTNEY, noted stylist and designer of N. Y. CITY. Free Placement Bureau. CALIF. TRAINING SCHOOL. 2711 W. 6th St. DU. 2133.

APARTMENT HOUSE MANAGEMENT. A desirable, interesting, well-paid profession for women seeking an occupation and income. Investigate our short, thorough course. Free Placing Service Bureau. CALIF. TRAINING SCHOOL. 2711 W. 6TH ST. DU. 2133.

BE A MARINELLO GIRL AND be independent for LIFE. FOR A LIMITED TIME, COMPLETE $45 EQUIPMENT to any girl enrolling in complete course. DAY & EVENING CLASSES. 2404 W. 7th. FI. 2114.

HIGH SALARIES PAID TO BUYERS, PERSONNEL MGRS. AND A-1 SALES PEOPLE. WE TRAIN YOU. NATIONAL RETAIL COLLEGE. 1018-1019 HAAS BLDG. VA. 2535.

CIVIL Svc., sec't'l, acc't'g, court reporting. Pay $5 a mo. Bal. after graduation. Brownberger College. 539 S. Rampart. FI. 1123.

LEARN machine accounting in 6 wks. Days-nights. MacKay Colleges. 612 S. Figueroa and 2711 W. 6th.

Saleswomen, Solicitors —11-B

SALESLADIES for Fashion Research of the World, a monthly income assured through this service, references required. Room 435, LANKERSHIM HOTEL, 7th and Broadway.

SALESWOMAN, real estate, foreclosed properties only. 80% of selling price financed. Harden Co., 213 Edwards & Wildey Bldg.

SALESLADIES, 25 to 35 yrs., with car to sell dressed poultry; hotels & restaurants. Comm. basis. Good prop. 828 S. San Pedro.

LADY help in sales dept. Good pay, steady work. 321 W. 3. Rm. 321.

Trades —11-C

ALTERATION HELP

FIRST-CLASS, EXPERIENCED. APPLY

I. MAGNIN & CO.

HOTEL MARYLAND, PASADENA.

1ST CLASS DRESSMAKER on high class gowns. Christopher's GOWN SHOP. 2725 W. 6TH ST.

BEAUTY OPERATOR, all-around exp. Hollywood following. 5627 Melrose.

To Learn Trades —11½-C

LADIES, work home, stamp patterns. Easy learned. 1028 W. 7. Open eves.

Household, Domestic —11-D

MRS. PATTEN'S EMP. AGENCY. A domestic agency serving exclusive homes with trained servants. Male or female. 301-4 Western Mutual Life Bldg., 321 W. 3rd st. PA. 3411.

Modern Schl. of Cookery

Where "Practice Makes Perfect"—iy SATISFIED STUDENTS. 107 SOUTH RAMPART. WA. 5684.

HOUSEKEEPER for working man & 3-yr.-old baby. Must be healthy & not over 40. A lady who is looking for a home & likes to care for baby. Address Z. box 161, Times Office.

AAA DOMESTIC SERVICE AGENCY. Domestic help for exclusive homes. 312 Stack Bldg. 4 & Bdwy. MU.8852.

REFINED white girl for general housework, plain cooking, good home. $25 month. 352 N. Kings Road, near Beverly. OX. 9773.

APT. IN REAR & salary suitable for married couple, in exchange for woman's services few hours daily. 2617 Halldale ave., cars 2 & 3.

GEN. HSWKRS. ...$60-$110
Cooks, couples, second girls & mother's helpers. All nation. Swed. Agcy. Room 210, 304 SO. BROADWAY.

RELIABLE girl for general housework & assist with 2 year-old child. No washing, good wages. 748 S. HARVARD.

HOLLYWOOD PERSONAL SERVICE. Best domestic positions in Holly'd & Beverly Hills. (Emp Agcy.) GL. 1183. 6331 Hollywood Blvd. Room 322.

MOTHER'S helper, young or middle aged woman. Must know care of baby, good home. WH. 8875.

HI-CLASS cooking & serving taught. MELRUTH'S SCHOOL. Visitors welcome. 1525 S. Westmoreland.EX.7825.

COOKS, couples, all domestic workers rely on Melruth Bev. Hills Agency. Courtesy at 421 Canon Dr. OX.6116.

POSITIONS open for reliable help. Brown Emp. Agcy., 1507 Santa Monica Blvd., Beverly Hills. OX. 7131.

25-35 FOR cooking, light hsekp. & taking care of small boy. Stay on place. Ref. $45 mo. WE. 8805.

YOUNG woman, preferably Spanish, as mother's helper, modern home. EDWARDS. 736 S. HILL.

PERSONAL MAID ...$50
Cook & gen'l houseworkers $50-$80
Mutual Agy. 253 S. Bdwy. PA.4651.

WOMAN for light housework 1 day a week. Must speak French. Address A. box 243, Times Office.

WANTED, mother's helper, white, plain cook, good wages. WH. 0866.

EXP. maid, German or Hungarian pref. for ½ day work. OX. 1314.

TRUST OUR JUDGMENT in selecting your help. Mirror Agcy. OX. 9903.

GIRL to assist housework few hours for rm., board & small sal. WH.2853.

GIRL, assist housewk., ref. req. $30 mo. 3910 Chesapeake. RO. 2484.

ASSISTANT HOUSEKEEPER. 323 N. BROADWAY.

MAID, assist general housework, plain cook, 3 adults. $35. WH. 8004.

GEN. maids, $75. Hollywood Employ. Agcy. 4386 Sunset Blvd. OL. 1987.

Professions, Vocations —11-F

CHRISTIAN baby nurse in institution, salary $30 per month, room and board. Apply giving references, age, religion, etc. Address XZ. box 185, Times Office.

NURSES. Grad. nite super. hosp. $125, R.B. Nite supervisor, hosp. nr. city. Open. Hummel Bros. (Agy) 529 Towne Av.

NURSES WANTED. GRAD. NITE Supervisor. $100 R.B.L. CENTRAL REGISTRY & NURSES' Home of L.A. (Agcy.) 702 W. 17 st.

EVENING school teachers wanted. Address X. box 4, Times Office.

WANTED—HELP—Male and Female

Miscellaneous —12

COUPLE, cook-houseman, gardener. $175. Bonded Agcy., 130 So. Brdwy.

EMPLOYMENT—Requiring Investment —14

MEN

Hollywood's largest and finest Cafe and Grill, in the New Pantages Theater Building, at Hollywood Blvd. and Argyle St., will open soon. Positions open for:

General Manager

ASSISTANT MANAGER

and

Chef

Applicants must furnish references as to their ability and integrity, past experience, etc. Preference will be given those who qualify and are in a position to become financially interested in the corporation. Apply by letter to President M. M. Wolff. EFFIE DEAN CAFE, LTD. Hollywood & Argyle St., Hollywd. A California Corporation.

MONEY FOR YOU AT HOME—Men & women can earn $15 to $25 a week in spare time writing showcards. No canvassing or soliciting. We instruct you & supply you with work. Write today. The Menhenitt Co., Ltd., 134 Dominion Bldg., Toronto, Can.

MAKE $100 to $150 a mo. & share profits. Office experience necessary. Investment required. Mr. Lehan, 308 California Bldg.

ASST. mgr. garage. Man to handle gas, oil & storage. Exp. unnec. if steady wkr. $60 wk. Share profit. Small inv. 5060 Hollywood Blvd.

LADIES, work home, stamp patterns. Easy learned. 1028 W. 7. Open eves.

SALESMEN. Attract. salary & 50% comm. Inv. req. $5000. VA. 4922.

WANTED—SITUATIONS—Male

Miscellaneous —15

YOUNG man, voice student, desires work in home for room, board, carfare. Briggs. OR. 6786.

EXP. garage foreman or mgr. Address B. box 26, Times Office.

GOOD Japanese wishes night work. Tadakuma. 1445 Cahuenga av. Holly.

NEAT yng. man, 22, wishes work of any kind. Good chauffeur. UN. 4491.

YOUNG man, high school graduate, wants steady work. AT. 8545.

JANITOR, handy man, experienced, reliable. A-1 references. OL. 4239.

WATCHMAN, caretaker, low wages. Address A. box 206, Times Office.

NIGHT porter, Chinese, wants job in rest., gar., hotel. AT. 7914. Willis.

EXPERIENCED col. man, garage or wash rack. Refs. AX. 4638.

MID.-Aged man, janitor & gardener. Loc. ref. Holly. pref. OR. 8078.

WANTED—SITUATIONS—Male

Miscellaneous —15

MARRIED man, 32, good education, best references, must have work. 10 yrs.' experience salesman, also 2 yrs. owner of large storage garage. Will try anything, but must have salary. OR. 9263.

$50 to anyone connecting me with steady job directly or indirectly. Irish-Amer., 33, formerly police officer, fireman, chauffeur, poultryman. No soliciting. 807½ E. Orange Grove, Glendale.

PART-time work, experienced business man wants outside work or office detail for 3 or 4 hrs. daily. Car avail. Address D. box 372, Times Branch.

MAN, married, 20 yrs. exper. in grocery business, seeks permanent pos. Capable taking charge. A-1 references. Gene Devine. MO. 10476.

FILIPINO, cautious, careful driver, 6 yrs. exp., know city well, wait on table excel.; best loc. refs. MA. 5903, Apt. 7.

FILIPINO exp. car. helper wants pos. Handy with tools. Could arrange wage to start. WA. 1271, RM. A.

STRONG male nurse for mental case, 12 yrs. last case. Go anywhere. Address A. box 186, Times Office.

RANCH foreman, experienced, understands machinery & stock. Excellent refs. RI. 3482. 3018 Royal St.

MARR. ex-serv. man, handy, needs work. Family needy. Do anything. RO. 6812.

PLUMBER, expert repair man on heaters, elect., estimat. WH.2504.Al ref.

BOY 19, must have work, will do anything. Phone PL. 6819.

COL. man wants any kind of work. HU. 2703-J.

EXP. masseur, single, wants pos. with priv. family. Ref. OX. 1923.

COLORED man, refs., wishes pos., apt. house work. RI. 4504.

Store and Office —15-A

RESPONSIBLE man, 30, 12 yrs. Calif. mercantile experience, sales, store management & promotion, wishes connection in vicinity of L.A. Can handle any lines. A-1 references. Address A. box 294, Times Office.

YOUNG man, refined, good education, A-1 experience, references, desires secretarial position. Write Apt. 104, 626 N. Berendo St., or phone evenings after 7 p.m., OL. 2584.

BOOKKEEPER-accountant, bonded, 5 yrs. with franchised freight carrier. Part or whole day. Working at present, other line. Ph. VA. 5339.

EXP. bkpr., full charge, acct. student, 3 yrs. N.Y.U. Also Eli.-Fish. operator, commercial & stk. bkpg. exp. Phone WA. 1806.

MAN with years of branch exper., capable of handling any phase of office work or wholesale credits for branch office. OR. 9252.

BOOKKEEPING, part-time work at reas. fixed rates. Simple systems installed. N. B. Clark. TR. 3491.

CANADIAN, reliable, trustworthy, bkkpr., auditor, systems, files, adjuster. Small sal. Ph. Burt. WH. 2037.

BOOKKEEPER typist, age 24, university graduate, some experience. 885. Address A. box 181, Times Office.

BOOKS opened and closed, financial statements, audits, part time bookkeeping. Exp. accountant. DR. 5151.

BOOK-KEEPER, office mgr., auditor. Address D. box 434, Times Branch.

STENO., AGE 25, RAPID, ACCURATE SERVICE & Appreciation. TU. 9182.

YNG. man, cap. meat mkt. mgr. White. Speak Span. CA. 2657.

ACCOUNTANT, doing cont. bkkpg. Want several more accts. AT. 7149.

BOOKS written up evenings, statements prepared. Phone WH. 2037.

ACCOUNTANT, 10 YRS. EXP. LOCAL REFS. CALL TH. 0271. F. J. Bravo.

CREDIT mgr., acct., 7 yrs. loc. exp. Address B. box 296, Times Office.

OFFICE mgr. & accountant, 10 yrs. exp. Xint ref. CA. 3984.

Salesmen, Solicitors —15-B

EXP. OIL MAN

And oil equipment salesman. Exp. Best ref. Age 33. Address B. box 130, Times Office.

Trades —15-C

GOOD at carpentry, painting, plumbing, & wish work steady or not. Will take job alone or with helper. Do some work gratis for sons calling employers' attention to this. Room 32, Hotel [illegible], 3 Bunker Hill ave.

ENGINEER, licensed, economical, efficient, maintenance. Brooks. 1520 Blanch St. Wakefield 3967.

ELECTRICIAN—KNOWS L. A. ORDINANCE. LA. 5262.

MACHINIST, expert, 15 yrs. exp. & other mach. Best ref. OL. [illegible]

CARPENTER, A-1 finisher, experienced in remodeling. TU. 6145.

PAINTING, tinting, enam., work done. Prices reas. AR. [illegible]

AUTO mechanic, 15 years' experience. Go anywhere. Phone Westmore [illegible]

CARPENTER wants work. [illegible] CA. 4066.

CARPENTER, contractor, all kinds new & repair work. AL. 3556.

CARPENTER, painter, alterations. No job too small. Phone EX. [illegible]

Chauffeurs, Teamsters —15-D

CHAUFFEUR, MECHANIC, EXPERT DRIVER, 10 YR. EXPER. IN L.A. HIGH GRADE CARS. BEST LOC. REFS. FREE TO TRAVEL. HE. 6333. MR. STEWART.

CHAUF., exp., Filipino, with uniform. Careful driver. Take care of car, courteous, obedient, rel., do yard & hswk. if nec. Best loc. ref. WA. 1371. Room A.

YOUNG, energetic man, 31, wants pos. as chauffeur & houseman, a.m. or afternoons. $15 wk. least considered. 7 yrs. exper. A-1 refs. 301 S. [illegible] M. 3193.

CHAUFFEUR, MECHANIC, EXPERT DRIVER, 10 YRS. EXPER. IN L.A. HIGH GRADE CARS. BEST LOC. REFS. FREE TO TRAVEL. HE. 6333. MR. STEWART.

CHAUF., unif., Filipino, first-class drove Rolls, any hi-grade car, [illegible] yrs. loc. exp. Do butler, hswk. if nec. Ref. WH. 2473. John.

YOUNG white man wishes position private chauffeur. A-1 local ref. Phone RE. 5297.

CHAUF., mechanic, refined, 38, [illegible] all or part time. Good worker. [illegible] wages. Refs. TR. 4435. Rm. 502.

RELIABLE Filipino wants steady job, driver. Do housework. Can wait on the table. Ref. AT. 0318. George.

1ST class Filipino auto mechanic, driver & hsman. Ref. Address box 289, Times Office.

EXP. col. chauff. & houseman, any work of any kind. Good ref. [illegible] 1097-J.

CHAUFF., mech., neat, rel., will go hswk. in or out town, or travel. Local refs. EX. 0303. Ask for [illegible]

FILIPINO chauf., valet, butler, [illegible] L.A. exp. Local refs. Prefer [illegible] home nights. OL. 3862.

FILIPINO chauf., know all around city. 7 years' exp., good refs. DUnkirk 3317.

FILIPINO, first-class cook, driver, housework. Very desirable. Best refs. MU. 0577, Apt. 207.

CHAUF., GOOD CITY OR MT. DRIVER, HELP LAWN OR HOUSEWORK. LOCAL REF. JE. 7329.

CHINESE expert chauffeur, knows country well, wants pos. with private family, city ref. FA. 6970.

EXPERIENCED chauffeur, age 25, local references. A-1 mechanic. [illegible] 6382.

TRUCK driver, chauf., 7 yrs. exp. Careful driver. Know city. Ref. [illegible] 5311.

EXP. col. chauf., houseman, will do any kind work. HU. 6390.

CHAUF., neat, uniformed, 10 yrs. in L.A. A-1 refs. HU. 6643-J.

CHAUFFEUR-butler, exp., Filipino, uniform. MAdison 4454.

YOUNG German, licensed chauffeur, wants any kind of work. WH. 4170.

YOUNG German, licensed chauffeur, wants any kind of work. WH. 4170.

TRUCK driver, Los Angeles 10 years, take anything. AT. 6932.

COL. chauf., 15 yrs. xp., 1st-class ref. Or janitor wk. RI. 3594.

EXP. chauffeur wishes work. A-1 refs. Call HU. 3849.

EXP. Filipino chauffeur, A-1 local ref. Wants priv. pos. MA. 3344. Apt. 408.

CHINESE chauf., experienced & ref. MU. 9009.

CHAUF., Filipino, exp., all around. ref. Go any place. RO. 5922. Emil.

YOUNG man, exp. chauffeur, valet, butler. Local ref. RE. 9745.

CHAUFFEUR & valet, white, local ref. Call Victor. EX. 0293.

FILIPINO, 7 yr. exp., unif., will also other wk. if nec. RI. 3592. Vincent.

CHAUFFEUR, 10 yrs. exp. Good local references. AX. 8204.

JAPANESE chauffeur desires pos. cook or hsewk. Add. 325 W. 4 st. [illegible]

EXPERT chauf., 16 yrs. exper., 3 yrs. last place. Refs. AL. 8980.

A-1 CHAUF., butler, col. 15 years' exp. Good ref. HUm. 5428-R.

CHAUFFEURS' CLUB, reason. white chauffs. Hr., day, perm. WE. [illegible]

COLLEGE boy will chauffeur afternoons or eves. $10 wk. TR. [illegible]

Hotel, Restaurant, Club —15-E

GERMAN, clean cut, 35, exp. dining room manager wishes position. Best references. Address A. box [illegible] Times Office.

HOTEL clerk, exp. Ref. Opr. switchbd. 1212 S. Alvarado st. EX. 6029.

HOTEL clk. wants day or nite work. Address D. box 387, Times Branch.

COL. man, 20 years' exp. as [illegible] wishes wk. as ck. or butler. HU. [illegible]

HOTEL clerk, exp. Ref. Opr. switchbd. 1212 S. Alvarado st. EX. 6029.

EXP. Filipino cook. Very fine on pastry. Good ref. MA. 6348.

Professions, Vocations —15-F

RADIO technician, have car & testing equipment; 8 yrs. exper. Wants part day work. Address D. box 347, Times Branch.

SURVEYS made for subdivisions, tracts, ranches, mines, by licensed Surveyor. 2304 Hauser. WH. 6936.

DRAFTSMAN, exp. mechanical detailer, engineering grad. RE. 8102.

Farm and Garden —15-H

VEGETABLE gardener, exp., white, middle-aged man; prefs. private pl. Address B. box 119, Times Office.

WANTED—SITUATIONS— Male

Farm and Garden —15-H

GARDENER, 15 years' experience, highly recommended, good references, permanent position, private place, willing to go anywhere. 6020 Dayton St., Colorado 7838, Pasadena.

PERMANENT ranch work by middle-age man, good mechanic, tractor and all-around man, capable of taking full charge. Ref. R. E. Helvey, Saugus, Calif.

POULTRYMAN, exp., capable, take chg. Married, no children. Go anywhere. Good chauffeur. 807½ E. Orange Grove, Glendale.

1ST-class gardener, greenhouse exp. If garden small willing to undertake other duties; local pos. Good refs. Ph. No. Hollywd. 421-J.

GARDENER or caretaker, middle age, single, life exp. growing flowers, etc. Refs. Go anywhere. MA. 1922.

GARDEN work, any kind, expert gardener. Call FI. 1729.

EXPERIENCED young man, some deaf, wants ranch work. Pasa. Sterl. 1380.

ALL kinds of gardening work. Hauling & cleaning lots. AX. 2870 evenings.

GARDENER, A-1 all-around exp. Reliable. Work by day or hr. RO. 7720.

EFFICIENT garden maintenance, $15 up per mo. Hollywd. pref. AL. 5758.

House Servants, Caretakers—15-J

CHAUF., butler & valet, young, col. man of good character & best local ref., would like position with bachelor or private family. UN. 3341.

YOUNG man in school ½ days wants work in home or boarding house for board, rm. & $25 mo. Can drive car. Call FI. 1122.

JAPANESE, excellent good family cook, housewk. or garden wk., in city. Call M. OTA, RE. 5974.

JAPANESE, fine cook, butler, valet, best ref. Neat, willing, capable, wishes nice perm. place. MA. 1996.

EXP. chauffeur, also housework. 30 yrs. old. White. Good references. Douglas 6446-M, box 114, Glendale.

A-1 Filipino, exp. hswk., cook & gardener in private family, local ref. Ph. MU. 0714, Room 28.

FILIPINO, A-1 chauffeur, butler, cook and good refs. Call him. Milano. Crestview 5275.

YOUNG man wants work, houseman, dishwasher, janitor, 2nd cook or cook for aged man. Col. AX. 6369.

[illegible]

YOUNG Filipino. School-boy job. Exp. Address A, box 290, Times Office.

COOK, butler for family of four. $30 week. MA. 4214, Rm. 14.

JAPANESE boy, age 18, want position as school boy. Please call MU. 7289.

JANITOR, footman, 6 ft. 6, 175 lbs. O. Badgett. AX. 2224.

MAN wants landscaping and gardening. 2303 Santa Monica Blvd. RO. 2758.

YNG. col. man, cook, chauf., valet. Hatch, or am. fam. Ref. JE. 2832.

YNG. Japanese wants schoolboy job. MA. 3833. NISHI.

YNG. Japanese wants pos. as butler, valet. S. K., 712½ E. 1st.

JAPANESE, excellent family cook, local references. Yamato. MU. 7289.

FILIPINO, ex-gardener & housework, can drive car. DU. 0890.

RELIABLE Japanese schoolboy wants job. Fitzroy 2693.

CHINESE exp. cook for fam. Gd. ref. City or country. (Chin.) FA. 0428.

FILIPINO A-1 cook & hswk. Yrs. exp. Best refs. Go anywh. MA. 4833, R. 142.

JAPANESE, exp. cook, wants position private family. J. M. OL. 8207.

Painting, Decorating and Carpentering —15-K

OLD ceiling cracks filled; retinting, like new, $2.50 rm. Paperhanging, $3 rm. Work guar. VA. 5229.

CARPENTER with exp. framing & hanging 3-ply fire doors. 746 Gladys.

PAPERING, ptng., calso. very reas. Need work. Go anywhere. CH. 0600.

A-1 painting & decorating. High-class work. Apt. & MU. 9748.

PAINTING, papering, l.g. or sm. jobs, hotels or apts. Est. free. AX. 6349.

PAPER furn. & hung, $4 room up. Painting & tint. Reiler. DR. 9492.

PAINTING, papering, l.g. or sml. jobs, hotels or apts. Est. free. AX. 6349.

CARPENTER, fast, $4.50 or cont. A-1 roofer, painter, here also. AT. 7291.

TINTING, PAPER & PAINTING. MOST REAS. IN L.A. RO. 6812.

PAPERHANGING & painting. First cl. wk., guar. Est. free. AX. 6471.

Day Work —15-L

FLOORS bleached, reshellacked, like new, $3 rm.; cleaned, waxed, elec. polished, $1.50 rm. Kitchen linoleum, $2 rm. Floors machine sanded, $4.50 rm. 10 yrs. L.A. reference. VA. 3252.

WINDOWS washed, floors polished, kitchens, woodwk. cleaned like new. (Right price.) American, young, fast. Work today. RE. 6724.

STAR JAPANESE DAY WORK. Housecleaning, gardening, help, etc. Phone OL. 0604.

ODD JOBS, ALL KINDS— G. VALENTINE, CApitol 6027.

EXP. Japanese, hswk., windows clnd. flrs. waxed. Loc. ref. OX. 9641.

FLOOR waxing, kitchen & window cleaning by young man. OR. 0028.

WANTED—SITUATIONS— Female

Miscellaneous —16

APT. HOUSE & HOTEL OWNERS— Take notice, for efficient managers, call Miss Hamilton, charge of Contact Dept. Co-operative Apt. & Hotel Assn., 521 W. 8th st. VA. 9778.

COLLEGE graduate, California teacher's credentials, wishes position as private tutor. High school or elementary school subjects. Address D, box 475, Times Branch.

EXPERIENCED woman wants to cook in mine, ranch, boarding hse. or small hotel. Go anywhere. Refs. Address mail only. 3620 S. Normandie.

EXPERIENCED middle aged woman desires position in charge sewing dept. Hospital, hotel. Best refs. Address A, box 163, Times Office.

APT.-House mgr., loc. exp., successful. Husband carpenter. Take full charge. OR. 7774. 394 S. RENO. Apt. 206.

LADY desires position as companion to lady or couple. Willing to travel. MRS. L. G. DAY, EX. 3075.

MANAGEMENT of apt.-house desired by young married lady, cultured & competent. Exper. RO. 9618.

APARTMENT-hse. mgr., loc. exper., salary or percentage, wants large 1st-class house. MU. 9820.

MIDDLE-aged woman as companion, exp. traveler, go anywhere. Wakefield 2060, 232 N. El Molino, Pasa.

APT. manager or asst. A-1 loc. ref. Capable managing large house. Phone WA. 7165.

LADY, refined, wants to care for children by the hour. Ph. EX. 9830.

APT. house position desired by capable woman. DR. 8682, Apt. 204.

PACKER, exper. all round, wants pos. Address E, box 134, Times Branch.

EXPERIENCED PRACTICAL NURSE. BEST REFS. PH. FI. 3653.

HOSTESS hotel or club, apt. mgr. Refined. References. CR. 6544.

RELIABLE HELP for you at Cosmopolitan Agcy. Hollywood. GR. 4861.

NURSE, efficient any case, light hswk. Good cook. Ref. MO. 17494.

WOMAN, age 35, manage apt. house or court. Local exp. GR. 0547.

WOMAN, Gd. cook & hskpr. (Pract. Nurse). Off Sun. Home nights. AT. 0982.

PLEASANT lady wants to care for child as nurse. Exp. Ref. GA. 8665.

A-1 nurse. Good driver, assist other. Price Reas. Ph. No. Hollywood 2080.

LADY, exp., des. management of small apt. house. Ref. MA. 5725.

Store and Office —16-A

A-1 BOOKKEEPER, capable taking full charge office, desires responsible position. Call MU. 8846 from 8:30 to 5.

STENO.-secr. desires position with reliable concern. 7 yrs. experience. Efficient, neat, young. Ex. ref. OL. 5376. MISS PRICE.

STENO., capable & experienced, dictation, 100 words min. $20 wk. start. Address D, box 361, Times Branch.

BOOKKEEPER, full charge secretary, stenographer, 10 years' experience. Good personality. OL. 0704.

STENO., knowledge bookkeeping, A-1 beginner trained for competency, wants opportunity. TR. 8491.

BOOK-KEEPER, full charge, familiar with credit work, can handle any kind of books. Ph. GA. 3875.

SECRETARY STENOGRAPHER, 7 yrs. experience, well educated, capable, L.A. references. DU. 0691.

A-1 BKPR. Full chg. or asst., financ. statements, lite steno. 10 yrs. loc. exp. Sal. no object. VA. 4049.

EXPERT secy.-steno., notary, 7 yrs. loc. exp., inclu. legal. TU. 6156. RO. 1081.

STENO., knowl. bkpg., receptionist; filing, gen. office work, sev. yrs. exp. Address D, box 486, Times Branch.

GENERAL office work, part-time, exper. typist & P.B.X. opr., small salary. WH. 1954.

REFINED, efficient, young, steno. and secretary, 3 yrs. exp. EX. 4706.

YOUNG lady, typist, filing exper. References. RI. 4810.

STENO., knowledge bkpg., A-1 beginner, wants position. TR. 8491.

A-1 steno., rapid & accurate, part or full time. Local refs. WA. 9179.

STENO., secy., long exp. Mod. sal. Temp. or perm. FA. 3451.

BOOKKEEPER, 8 yrs. exp., wants part-time work. Ref. AT. 7582.

STENO.-Secy.-Clerk, 10 yrs. local exp. Best ref. Mod. sal. AT. 8249.

TYPIST-RECEPTIONIST will work ½ day. $6-$8 week. TR. 8491.

STENOGRAPHER, 8 YEARS' EXP. LOCAL REFERENCES. WA. 8677.

GENERAL office assistant, 5 yrs. experience, age 23. DU. 8306.

COMPETENT typist and receptionist wants ½ day wk. $6 wk. TU. 4095.

EXP. accurate typist & comptometer operator. Mod. salary. TU. 2181.

STENOGRAPHER, capable, dependable, age 27. City or out. AT. 9651. Miss M.

ACCOUNTANT, steno., 9 yrs. exp. real est. & mfg. Loc. C.P.A. ref. WA. 2667.

SECRETARY, 8 yrs. gen. office exp., pos. perm. with future. EX. 7021.

EXCEPT. bright yng. steno. 2 yrs. exp. some bkpg. Reas. sal. DU. 3029.

WANTED—SITUATIONS— Female

Store and Office —16-A

ACCOUNTANT-bkpr., part-time work wanted, closing & opening books, financial statements & auditing. 6 yrs.' exp. in L.A. Phone OR. 0645 or OL. 9603.

RECEPTIONIST-typist, light shorthand. Pref. Dr. office. WA. 6702.

STENO., YOUNG, CAPABLE, FULL OR PART TIME. TU. 9186.

SECRETARY, steno., stock, bonds, oil, 4 yrs. loc. exp. Univ. educ. OR. 2968.

STENO. medical gen. office. Receptionist. 5 yrs. med. exp. VE. 0796.

Nurses —16-C

EXPERIENCED, refined, practical & trained child's nurse wishes pos. with family going to New York or Chicago. Will care for children or invalid; fine loc. refs. TU. 2824 bet. 9 a.m. & 4 p.m.

WILL care for elderly or semi-invalid lady in my home. Best of care. Refs. if desired. WA. 8184.

NOURISHING food, homelike, splendid care aged & conval. St. Anne Restorium, 2922 W. Wash'ton. RO. 4108.

PRACT. nurse, Canadian, wants convalescent or O.B. cases. Doctor's ref. OL. 2904.

HOME of sunshine and cheer, nervous and semi-invalid cases; wonderful care to elderly people. RO. 8522.

CHILDS & pract. nurses with unquestionable references. Mary Scotanus (Agcy.) OX. 9500.

NURSE, kind, efficient, mild mental, chronic and aged. Understands diet. Refs. WA. 7619.

PRACTICAL nurse, some housework. $15 week. YO. 6394.

UNDERGRADUATE nurse on children or adults. Anywhere. Call DR. 2865.

PRACT. nurse, exp., kind, efficient, care of invalid. Refs. TUcker 8493.

EXP. nurse. Care of invalid or companion. C.S. pref. OR. 3426.

EXP. capable nurse, invalid or baby, ½ days wk. City refs. RE. 8171.

PRAC. NURSE, EXPER. MID.-AGED LADY, M.D. REFS. CALL TU. 4143.

PRACTICAL nurse & companion, day or week. Free to travel. OR. 7218.

PRACTICAL nurse, care of children, hr. dy. wk. DR. 5956 7 a.m. or 7 p.m.

REFINED, middle-aged undergraduate. Best local M.D. ref. OR. 8038.

PRACTICAL nurse to elderly lady or convalescent. RO. 2861.

PRACT. nurse, kind, efficient, care of invalid or elderly person. TU. 8493.

NURSE, exp. any case, day or week. Dietitian. Best refs. AT. 0511.

PRACTICAL nurse at liberty, middle-aged, $3 day, $20 wk. AT. 3030.

CARE for invalid in my home, 640 Hill St., Ocean Park. Ph. 61310.

NURSE, exp. T.B., gen. nursing, go to beach or country. Nurse A. WE. 4866.

EXP. PRAC. NURSE, $20 WK. ASSIST HSWK. M.D. REF. RE. 6284.

UNDERGRAD NURSE, ANY CASE, EXCEL. REF. WE. 4667. APT. 206.

Housekeepers, Domestics, Cooks—16-D

DEPENDABLE DOMESTIC HELP. Cooks, maids, nurses, couples, butlers, chauffeurs & gardeners. A-1 refs. Mary Scotanus Western Agcs. Sta. Mon. 24666. OX. 9500. TU. 7813.

A-1 practical nurse wants nursing; can take any case; thoroughly experienced, will assist hswk. & cooking. Ref. $3.50 day. Please call for Mrs. Buyer. WA. 0253.

JAPANESE lady, age 30, want job cook for small family or do hswk. Cannot speak English well. 346 S. Alvarado. Lower side. N. rm. 8 a.m. to 4 p.m.

HOUSEKEEPER & comp. to elderly couple or gent's home; best ref.; stayed one place 3 years. MO. 16444. 4122 Monroe st.

AA1 DOMESTIC SERVICE AGENCY. Domestic help for exclusive homes. 312 Black Bldg. 4 & Bdwy. MU. 8852.

AMERICAN, plain cook, hswk., in healthy Gentile fam. Help with children. Go to beach or mts. No refs. MA. 5008, Rm. 335.

COL. woman wants to care for child over 3 during the day, by week. Home nights. Mrs. Gibson. HU. 4702-J.

COOK, competent, desires steady position, $85, WE. 6454, Apt. 15. Husband butler, handy. From 4 p.m.-6. $30 mo.

ATTRACTIVE, cultured young woman, experienced driver, capable homekeeper, wishes position of trust in home. Excellent local ref. [illegible]

[illegible]

A-1 COLORED cook living in Wilshire dist. $85; no objection to children. City ref. DRexel 1460.

MID. aged widow for working apt. hse. mgr. or ranch cook. Go any place. Mrs. Kemp. [illegible]

A-1 col. maid, afternoons, hswk., good cook, serve nicely, family adults, last place 3 yrs. HU. 1439-W.

EXCL. cook, hskpr., des. place, motherless home; will leave city. Address A, box 228, Times Office.

HSKPR., ref., unin., will take chg. widower's or motherless home. HU. 7974-W.

HSWK., yng., ref., fine ck., gov. child. Chg. motherless hm. EX. 6974. Mrs. O'Day.

WIDOW, 40, with girl 2, hswk., empl. cple. or motherless home pref. Ref. 1147½ Echo Pk. Ave. MU. 8440-R-10.

COL. woman wants to care for child (walking) by the week. Some nights. HU. 4702-J. Gibson.

WORK, 5 morns. week. No Sun. or Mon. Col. w. Refs. $8 & car fare. MA. 3414, rm. 64.

EXP. mid.-age woman, housekeeper, 1, 2 elderly people. Ask for Mrs. Dettebaugh. DR. 2665 from 9 to 4.

JAPANESE schoolgirl, part time work. Priv. home. Chiyo Chuo. 118 Weller St., L.A.

GERMAN cook & German waitress wants work in Cafeteria or restaurant. HO. 0684.

RELIABLE girl wants part time work morns., eves. or by hr. No Sundays. Call after 7 p.m. AX. 2753.

MID.-aged ref., cap. woman, hskpr. Motherless home or hotel. Or care old person. Drive car. MU. 9891.

DEPENDABLE Austrian & Swedish woman wishes any kind of cleaning, laundry or serving. AN. 6146.

COLLEGE woman, mature, wants mother's helper position. Board, room, $15 mo. TR. 8491.

EXPERIENCED girl wishes pos. either 2nd work or 1st-class waiting and downstairs. GR. 1626.

EXP. white girl, ½ day hswk., cooking, care of children. $8 wk. Ph. MU. 3913, Apt. 4.

NO. Italian mid.-age lady, independent, des. housework in country. Call or write T. Colombo, 217½ S. Spring.

EXP. German good cook, willing to assist other wk. Ref. Sm. home. $50. Address B, box 34, Times Office.

HOUSEKEEPER, good cook, unencumbered, drives car, work anywhere. Write Box 224, N. Hollywood, Cal.

MID. aged widow, hskpr. for bus. adult. Margaret P., 1271 5th st., San Bernardino, Cal.

STUDENT atdg. schl. ½ days wishes hswk. or care child, priv. home for rm. & bd. & $25 mo. TR. 8417.

1 Cl. col. md. ed. ck., sev. or dn. str. ck. srv. fm. adts. Bty. plc. Gd. $15 yr. ref. AX. 8491.

EXPERIENCED colored maid wants day work, gen. hswk. HU. 6929-J.

COOK, exper., wants work in cafeteria or restaurant. HO. 0656.

HOUSEKEEPER, good cook, city refs. Motherless home. UN. 1369, apt. 5.

NEAT col. girl cook eve. meals. With refs. AT. 5739.

REL. col. girl, half or whole day hswk. Home nights. Ref. HU. 5479-W.

GERMAN girl, 29 yrs. old. Good European cook. Phone OX. 3776.

COL. 8 yrs. one pl. Exceptional cook. All around, wants job. HU. 2561.

COLORED girl wants few hours' morning work. Call HU. 8638-W.

MAID, ½ days, intelligent, drive car; take care of kiddies. AT. 6211.

HSKPR., old cpl. or motherless home. Address B, box 55, Times Office.

EXPERT colored woman cook wishes to cook and serve dinners. DR. 3850.

CAP. woman wishes day or ½ day work. Ref. EM. 1770.

GERMAN lady cook wants pos. in ref. Protestant home. MA. 1064.

GOOD WOMAN, ANY KIND WORK, ½ OR ALL DAY. AX. 6213.

EXP. French wom., gd. cook, lt. hswk., sm. adlt. fam. Ref. $50. DR. 4815.

EXPER. SWEDISH COOK WANTS SMALL PLACE. WE. 3662.

HSKPR., no laundry, salary. For men any place. Georgia Hotel, R. 319.

A-1 COLORED COOK, IN OR OUT OF CITY. EX. 4736.

EXP. child's nurse, good wages. MUtual 0695.

RELIABLE col. girl, gen. hswk., hotel, apt., home nights. Refs. AX. 3582.

COL. Employ. Club (Christian) furnishes A-1 men and women. HU. 2561.

HSKPR., mid.-aged. Neat, cap. Good cook. Bus. people or eld. cpl. VE. 3488.

COL. girl, personal maid, 2nd, apt. or hswk. Refs. AX. 1875.

EXPERIENCED colored maid, part time work. HU. 6782-M.

FIRST-class cook, city or surroundings. Refs. $85 up. VA. 9822.

2ND maid, upstairs work. Eves. off. Stay on place. UN. 3298.

COLORED woman, plain cook. Can stay nights. HU. 4343-M.

REF. middle-aged woman wishes pos. as hskpr. Old cpl. pref. MU. 8573.

NEAT col. girl wishes gen. hswk. or mother's helper. HU. 4032-R.

HSWK., cooking for 2 or 3 adults. Sml. wages. Good home. MO. 10460.

REL. exp. cook & hskpr., home nights. $15 week. Olympia 6176.

GERMAN AGY. MU. 2420. First-class help, male and female.

COLORED woman, A-1 cook, waitress, housework, city refs. AT. 7614.

NEAT, good cook, hskpr. (prac. nurse) off Sun., home nights. AT. 0983.

EXP. col. girl wants pos. as mother's helper. Ref. AX. 8251.

A-1 cook or dnstrs. White, city or Beverly. Refs. $80 up. VA. 9972.

COLORED maid, stay on place or come home, plain cooking. HU. 3681-W.

LADY (employed) stay with child eves. exchange home. GL. 8758.

WANTED—SITUATIONS— Female

Housekeepers, Domestics, Cooks—16-D

WIDOW of refinement, ladies' maid & companion. Practical nurse, also understands dressmaking & remodeling. Also care of hair & hands. Good shopper & packer. Free to travel. MU. 8337, Rm. 306.

PRACTICAL nurse desires position as companion to lady or retired gentleman or housekeeper in motherless home, fond of children, good disposition, excellent cook, can drive car. VE. 9680, Apt. 3.

EXP. col. maid, morn., eve. wk., cook, serve, cleaning. Ref. AX. 2831.

RELIABLE practical nurse & housekeeper. 906 7th st., Hermosa Beach.

HSKPR. 1, 2 aged people, light work, good home more than sal. VA. 1932.

STUDENT WISHES POSITION. Assisting in home ½ day. VA. 9138.

DOMESTIC hotel, restnt., ranch, male, female. Service Emp. Agy. MU. 6994.

DEPENDABLE col. girl, cleaning, dinners, luncheons, part time. AX. 0356.

COL. Employ. Club (Christian) furnishes A-1 men and women. HU. 2561.

RELIABLE woman like position as pract. nurse, $55 mo. TH. 7434.

HOUSEKEEPER, cook in motherless home or old couple. MUtual 6661.

PRACTICAL nurse & hspr. will care for adult. MA. 3897.

COOK, middle aged, capable & competent. VE. 3639.

HOUSEKPR., refined, neat, plan cook, priv. fam. or apt. hse. DR. 1060.

EXP. nurse wants care children, day, eve., hr. or help hswk. OR. 2854.

HOUSEKEEPING, motherless home, business cple. or bus. men. GA. 1717.

NEAT col. woman, excel. cook, wonderful hskpr. Good ref. HU. 5939.

WANTED—Washing, cleaning or maid work, ½ day. HU. 8207.

NEAT, kind col. woman, ex. cook. Stay nights. Do shirts. HU. 2354-R.

Dressmakers, Seamstresses—16-E

DESIGNER of rare ability. Make or remod. coats, dresses, furs. For stout spec. Reas. 4500 Russell. OL. 6520.

COATS & dresses made, coats relined, alterations. My home. FI. 3830.

N. Y. exp. dressmaker; your home or mine. Satisfaction guar. RE. 8819.

FRENCH DRESSMAKER, BY DAY. CALL DRexel 0927.

EXP. designer will make up-to-date styles, reas. 111 N. Vendome. DR. 7151.

Professions, Vocations —16-F

LADY des. pos. in dr.'s office, physiotherapy tech. WA. 8315.

Day Work, Laundresses —16-L

HSE.-cleaning & laundry, work wanted by exp. Ger. wom. Gd. ironer, quick worker, trustworthy, go anywhere. Ref. AT. 3875.

SPRING hse. cleaning & laundry work by rel. cap. German woman. Not afraid of wk. Go anywhere. OR. 7226.

REL. white woman wants cleaning or laundry by day or ½ day. Go anywhere in city. AN. 4520.

WIDOW, white, exp. laundress, housecleaner, vacant or furn. by day, contract. Cln. kitch. specialty. AT. 7560.

EXPERIENCED white woman wants day work by day or hr., cleaning or serving; references. RE. 3398.

EXPERIENCED laundress, whole or ½ day. AX. 4667.

RELIABLE woman wants day's work. Wed., Fri. RO. 4078.

JAPANESE woman wants washing, iron. & housewk. Ph. S. M. 37741.

COL. girl wants ½ day by wk. or home nights. LA. 7763.

WANT maids work, of whole or half days work. AX. 0211.

GERMAN laundress 1st cl. Call & deliver promptly. Reas. MO. 12647.

WANTED — DAY WORK OR FIRST-CLASS COOK. Ph. AX. 9860.

DAY work by exp. woman. 50c per hour. Phone OR. 9848 Mon. only.

LAUNDRY, my own home, wearing apparel specialty. 516 E. 53 St. AT. 0874.

1ST class laundress will do laundry or day work. AX. 0806.

EXPERIENCED white laundress. Will call for & deliver. OX. 8262.

LAUNDRY & cleaning, 8-12:30, $3 & car fare. HU. 4606-J mornings.

EXP. (col.) want cleaning ½ days. Or apt. house. HU. 5818-J.

RELIABLE woman wants day work for Friday & Saturday. RO. 4078.

FIRST-class laundress wants work, ad. worker. HU. 2443-W.

CLEANING, laundry work, 6 hours. White laundress. HU. 4704-W.

WOMAN, wh., rel., wash, iron, clean; hr. or day. Call 10 to 2. RE. 4378.

CAPABLE Norwegian woman wants laundry or cleaning. GA. 7812.

GERMAN woman, washing & hswk. $3 per day. CA. 6474.

RELIABLE, young, cleaning by day or week. 40c hr. Ph. OL. 8856.

GIRL, reliable, exp. col. 4 hrs. morns. by week. Ref. 8:30 & 2. HU. 1446-J.

RELIABLE woman wants day work for Wednesday. RO. 4078.

CLEANING by young lady, 50c hour and car fare. Refs. OR. 0026.

CAPABLE Norwegian woman wants laundry or cleaning. GA. 7813.

RELIABLE colored woman wants laundry or cleaning by day. RM. 1316.

A-1 laundress, bun., call, del. The hand work. Price reas. AT. 8662.

WANTED—SITUATIONS— Male and Female —17

JAPANESE cple., man marvelous cook, wife xint. 2nd maid. $150. Col. cpl., 3 yrs. last pl. Excellent cook, chauf., butler. $150 mo. German mid.-aged, A-1 gardener, cook, laundress. $75 mo. Mary Scotanus Western Agencies, Santa Monica 24666. OX. 9500.

YNG. Finnish cple., exc. cook & chauf., 2 couples, Ger., wh., clean. Exc. cooks. Also a nice colored couple. Refs. c.k. AA1 Domestic Ser. Agcy. FA. 4857.

MAN & wife working managers for hotel or apt. house. Local experience. Ref. and bond. Telephone TRinity 4435, Room 818.

RANCH mgr., wife good cook, exp. with cattle, hogs, grain, alfalfa, gen. farming; good refs. Go anywh. 616 W. 13TH ST. ATlantic 8958.

WHITE couple, cook, houseman and butler, good reliable people, both competent in their line. Address A, box 298, Times Office.

JAPANESE cpl., 1st-class cook and maid. Sml. fam. Ref. George. 136 ROSE ST.

JAPANESE couple, 1st-class cook, wife maid, small family, best L.A. refs. Nozaki MU. 6129.

HUNGARIAN couple, Europe & Amer. exper.; woman excel. cook; man butler & chauffeur. PL. 5786.

COUPLE—Wife plain cook, man gardener & flowers. $60 mo. & found. Address B, box 88, Times Office.

EXP. Scotch couple, middle aged, cook or laundress, chauf., garden. $125 mo. Best refs. Agency. OX. 9933.

JANITOR and maid, man and wife, col., in city or out. HU. 5235-M.

EXP. hotel or apt.-house managership by man and wife. WA. 6322.

COUPLE, cook & chauffeur, butler, A-1 experience & refs. CH. 6077.

MAN & WIFE AS APARTMENT OR HOTEL MANAGER. MO. 14918.

COL. cpl., xlnt. cook, chauf., but. 3 yr. last pl. Agency. OX. 9500.

COL. cpl., cook, butler or chauf., go anywhere. AX. 9344.

WANTED— To Rent

Miscellaneous —18

REAL estate broker wishes desk or office space with other bus. in S.W.L.A. Address D, box 466, Times Branch.

WANT to rent poultry ranch suitable for ducks. Address D, box 386, Times Branch.

TO LET—ROOMS— Furnished, Etc.

Furnished —19-A

$15 & $20. Beautiful double & single rms., connecting bath. Private home. DU. 9030. 952 ARAPAHOE ST.

1 OR 2 extra large rooms, heat, sunny, private bath if desired. 818 W. ADAMS. WE. 9861.

SUNNY room, lav. & board, in exch. for getting eve. meal & little light work. 1010 S. Burlington ave.

ATTRACTIVE FRONT ROOM for 1 or 2, private entrance. Close in. 938 VALENCIA. FI. 3367.

HOLLY., beaut. rms., h. & c. water, park. $4, $5. 1059 N. Ardmore. HE. 1244.

HOLLYWOOD, sunny room, private family. Nr. bus & carline. References, business person. GR. 3687.

$7 WK. Lovely lge. rm. in Beverly Hills home. 4 windows, unit heat. 238 So. Palm Dr. OX. 7467.

$15. Lovely furn., steam heat, phone. & James Park No. 40. 1 block w. of Figueroa, n. of Adams. WE. 7481.

$22. EXCLUSIVE dist. large rm., with or without kitchenette, sleep. porch, ph., gar. EM. 3133. 1224 4 AVE.

LG. rm., priv. bath, twin beds, 19 wind. 1 smaller adj. bath. 188 S. Serrano.

HOME-LIKE rms., twin beds, cont. h. w., shwrs. Also gar. 626 S. Bixel.

LARGE front room, 3 windows, private bath, gar. 229 S. Harvard. WA. 6491.

ELEGANT rms., kitch. opt. Magnificent view. 3131 Waverly Dr. OL. 2770.

PLEASANT room in private house, Wilshire district. N car. DR. 7680.

$4.50. SUN. rm. adj. bath, priv. home on H car. 547 Heliotrope Dr.

$5—SUNNY cor. rm. adj. bath, gar. 1 blk. Westlake Pk. 2213 W. 6th st.

$15 MO. Lovely rm. adj. bath, priv. home. 3 cars. Meals opt. RE. 3666.

FRONT cor. rm. Wilshire dist., gar. 1009 S. GRAMERCY DR. RO. 4283.

RM. priv. hm., fine bath, shwr., sep. entr. Gar. 1042 Crenshaw. OR. 0125.

BACHELOR apt. in home, priv. bath, ent., gar. $160 Budlong. VE. 2315.

NICE furn. room or apt., reas., gar. U. M & F cars. 578½ W. 47th st.

$7 WK. Attract. front rm., priv. home, cong. surround. 704 S. Rampart.

FURN. rm., 1 or 2 adults, use of ph., close to car, bus. 412 E. 60 st.

COR. front E. rm., priv. Wilsh. home. R car. 459 S. Van Ness. WA. 4813.

SUNNY heated front rms., nice home, car, meals opt. 119 N. HOBART.

ELEGANT frt. cor. rm., dbl. ventil. pt. shwr. $20. 1832 Crenshaw. EM. 0728.

FURNISHED rm., adj. bath, cont. hot water. C.S. preferred. EM. 2432.

$5 SINGLE, well-heated rm. for gentleman, nr. Bullock's. 2733 W. 8 st.

WANTED—SITUATIONS— Female

[illegible]

TO LET—ROOMS— Furnished, Etc.

Furnished —19-A

NICELY furn. rm. adj. bath & showers, in beaut. home, gar., private family. C.S. Gent pref. Refs. exch. OL. 2806.

WELL furn. rm., cont. hot water, phone & parking sp. Western ave. bus, J car. $3 wk. RO. 4327. 2062 W. 30TH ST.

PLEASANT front sleeping rm., gar. opt., phone. 3030 10th ave. EM. 7871.

$30. ATTRAC. rm., piano, near shwr., tub bath. 1115 S. Hoover. DR. 1982.

TO LET—HOTEL— Rooms —19-B

Royal Palms Hotel

MORE LIKE A PRIVATE CLUB. Near beautiful Westlake Park. Magnificent lobby, card rooms, etc. Rates $35 to $80 per month. Transient or Permanent. 360 SOUTH WESTLAKE. DR. 1153.

NEW MANAGEMENT

MELROSE HOTEL, 120 S. GRAND. $3 wk. up; $6 wk. up with bath. A home close in, but quiet, airy large lobby, porches, stm. ht., pool table, 24 hrs. phone service. MU. 5236.

COMMODORE HOTEL

7th at Lucas. All private baths. UNDER NEW MANAGEMENT. Attract. rates to permanent guests. Refined atmosphere. Walk. dist. Pkg.

$1 DAY, $5 WEEK RIGHT IN TOWN

MORGAN, 629 W. 8TH, Cor. HOPE.

HOTEL PARKWAY

S. Coronado St. at 7th. $1 day up. With bath $1.50 up. Specially low rates week or month. DU. 1174.

Elk Hotel—Downtown

$1.50 day, $6 wk. up, $13 wk. up. With meals. Sunny, new, steam, phs.

$1 Day—El Rey Hotel

$4-$10 wk. New 10-story fireproof. 311 E. 6TH STREET. MA. 1561.

$10 wk.; mo. Rts. 100% Baths, shwrs.

New—Hotel Traymore

3206 W. 8th st. N car. DU. 7201.

$1 Huntington Hotel 250 R.

$5 wk. $20 mo. Right downtown, fine lobby, 24-hr. service. 8th & Main.

$6 WK. All outside rms. Beaut. garden.

New Hotel Grauman

Homey, lobby. 675 N. Kenmore. OL. 2191.

TO LET—ROOMS— And Board —19½

$45-$50—Gramercy Club

Dbl. rm., conn. bth. Hotel serv. Club atmosphere. Exc. meals. Wonderful loc. 856 S. Gramercy Pl., cor. 6th.

LOVELY bedroom in refined southern home to business gentleman or lady. Breakfast and dinner; garage; near Beverly & Western. 127 N. Hobart. DR. 2015.

$40-$65 Mo. Garland Hall

726 S. Garland, nr. 7th, 3 blks. W. of Figueroa. H, R, S cars. Unexcell. meals. Showers, bridge, lobby.

$9 WK. ea., lge. airy rms., tw. beds. Home cook., bount. meals, lobby, firepl., radio, yd. folks, cards, games, cont. h.w., free ph. & pk. L car. A real home. "Beatty Inn." 970 Menlo.

$8.50 & $9. Newly furn. & dec. Lge. front rm., twin beds, also rm. mate for young man, home cooking, park. 819 S. CARONDELET.

IF LOOKING FOR ATTRACTIVE PLACE TO LIVE WITH REAL HOME COOKED FOOD & WALKING DIST. CALL MU. 0212. 626 S. BIXEL.

SOUTHERN CLUB

Pleasant home, professional & business people. 953 Menlo. DU. 5901.

WESTLAKE HOTEL, 720 S. Westlake. Moderate priced family hotel, steam heat, sun parlor. Porches. Large lobby. Excellent meals.

WESLEY TERRACE HOTEL, 1800 W. 7 ST. AMERICAN PLAN. SINGLES & DOUBLES. EXCELLENT MEALS. CARDS & DANCING. $12 WEEK UP.

NURSE has sunny heated room in her bungalow for aged or semi-invalid. Reas. RO. 0333.

$45-$50. Lovely single for young bus. person. Bridge taught free. Best mls. 722 S. St. Andrews Pl. WA. 1634.

LOVING care for boy, priv. home, rm. & bd. for parent if des. Very reas. 423 W. 90th st. YO. 2446.

LARGE front rm., 6 windows, twin beds, adj. bath, excellent meals, gar. 515 S. Alexandria.

BUSINESS woman wanted to share apt. on Pico bus line, breakfast & dinner. $10 week. OX. 7991.

SHARE home with half-dozen cong. fellows, unsurp. table. Come have a look. Reas. 1824 S. Gramercy Pl.

REASONABLE for two young men, large room, adj. bath, excel. meals, library, gar., piano, gar. 1017 Eden.

287 BEACON, cor. 10th. L, N cars, beaut. front rm., connect. sun rm., & bath. Also 2nd.

COMFORTABLE sunny quiet home, splendid meals, home care, elderly or semi-invalid. 1918 W. 82nd st.

SMALL furn. rm., $6, lge. beaut. fur. rm., $10, twin beds, adj. to bath. Real home, free gar. 2318 W. 10.

ROOM & board in beach home for convalescent; registered nurse's care. $30 week. Phone MO. 13608.

$10. ATTRAC. dbl., priv. bath, also sgl. Good mls. 1041 Magnolia. DU. 8102.

565 S. Occidental Blvd. A lovely home for bus. girls. DU. 7009.

PRAC. nurse, care eld. or semi-invalid, priv. home, attent. to diet. CA. 7119.

SUNNY rm. in Altadena, nr. mts. Care for semi-invalid. Sterling 1329.

$10.50. Lovely sgl., business person. Ex. mls. S, R cars. 422 S. Alexandria.

NURSE has pleasant sunny rm. bath adj. $50, most any case. UN. 8414.

A REAL home for adults in private family, home cooking. RO. 8556.

$10 RM. & sleeping porch, twin beds, running water. WA. 6903.

$40-$50. SGL., dbl., nice home. Good meals. Parking space. 511 S. Hobart.

BOARD, room & home care, nurse's home, diet, reasonable. GR. 6003.

788 Eden ave. Bel. home cook. Nurse's. Good home cook. Every comfort. Reas.

SUNNY double, twin beds, adj. bath, excel. meals. 881 S. Kingsley Dr.

GUEST home for old people. Exclu. Wilshire. DU. 4930. 929 S. Harvard.

CHEERFUL rms., ex. mls., priv. fam., splendid transp. 1050 N. Ridgewood.

502 S. HARVARD, single or double room for business girl. WA. 3169.

$9 SINGLE, $8 dbl., home cooking, family privil. 3725 5 Ave. UN. 6176.

$60 mo. Couple with child, garage. 134 W. 45TH ST. AX. 6840.

$35 EA. R. & board for 2; priv. home; gar. AX. 6849. 132 W. 48th st.

HOME atmosphere, eld. gentlemen, meals in rm. & nurse. RI. 2727.

ROOM and board for convalescent in nurse's home. DU. 6584 morns.

NICE sunny rooms, home cooking. 801 S. Virgil. DR. 6890.

Rooms, Board for Children—19½-B

A REAL home for the bus. woman & her children with nurse, 12 min. fr. Broadway. Reas. rate. EX. 7389.

REFINED home, special care, rm. par. Nr. schl. 265 S. Harvard. EX. 9616.

SPEC. care given child, 2-5 yrs. Ref. nurse's hm. 827 W. 59 Pl. YO. 3780.

1032 S. Bonnie Brae. Take full charge of infants under year old. EX. 6448.

HOME, priv., patio, sun-rm.; conval. or empl. lady, care child. MO. 11994.

EXCELLENT care priv. home, nr. schl. lovely rm. or apt. parent. EX. 5952.

SMALL children, rm. for parents, reas. Close in, nr. school. EM. 0387.

LOVING care, child, private home, rm. mother. 3720½ Ashcroft, W. Holl'd.

TO LET—HOUSEKEEPING Rooms —20

$3, $4, $5 sun hskpg. rms. and apts. Cont. h.w., gas, lt., pkg. free. Walk. dist. Adults. 1137 W. 1st. I car.

$5 WK. Lge. frt. hskpg. rm., kitchnt. Home, parlors, hot w. 707 W. 18. AT. 5078.

$4.50. S. COR. rm. & kitch'ette. Everything furn. Pkg., walk. dist. 257 S. Beaudry.

$3.50 to $5.50 rm. with kitch. Also slp. rm., parkg. space. 870 W. Wash.

CLOSE in, 1 lrg. sleeping room, use of kitchen. 225½ N. Grand ave.

ROOM for lady, $4 wk. 1326½ Las Palmas. Call after 4:30. GR. 6092.

$3.50-$4. Hspkg. & sleep., adj. bath. Lt., gas, ph. incl. 1612 W. 4TH ST.

$5.50—Pleasant room & kitchenette. Evthg. furn. 223 S. Hobart. WA. 6362.

$4 UP. Dbl. & sgl. apts. & hskpg. rms. Evthg. furn. Park. 1500 W. 20 st.

$25. LGE. sunny rm. adj. bath, kitchen, extras incl. 650 S. BURLINGTON.

$4 WK. Rm., kitch., comp. furn., lt., gas, bath. Gar. opt. 1100 W. 49.

$25. LGE. sunny rm. adj. bath, kitchen, extras incl. 650 S. BURLINGTON.

$3 & up. Bright. Children welcome. 141 N. OLIVE. MA. 4360.

2 ROOMS, $22. Incl. gas, lights, linen, wtr. & gar. Adults. 216 W. 68 st.

LOVELY hskpg. rms. $15-$25 mo., incl. gas. Garage. 908 W. 18th st.

$5. Lge. des. rm., 3 cars, home privs. Evthg. furn. 3836 Walton. RE. 3687.

$4 UP. Dbl. & sgl. apts. & hskpg. rms. Evthg. furn., park. 1500 W. 20 st.

TO LET—APARTMENTS— Furnished

Miscellaneous —21

CASA LOMA APTS.

JUST SEE THEM! 3780 MENLO AVE. RE. 0550.

$32.50 MONTH. Steam-heated apts., big lobby. Fine brick bldg. Near Westlake. Turquoise Apts. 631 S. Bonnie Brae.

$40 & $45 SGLS. $60 & $65 DBLS. Smart and Luxurious. Newest in Glendale. Extras incl. 214 E. CHESTNUT ST., GLENDALE.

$30-$50 sgl., dbl. Cambridge Apt. incl. lt., gas, ht. 626 S. Bonnie Brae. D car.

$27-$30. SGL. sunny, nr. W'lake Pk. D car. 220 S. Bonnie Brae. Adults.

$18.50. REFINED girl to share eleg. furn. flat with girl. EM. 6866.

$37.50 UP. Artistic sgl., frig., everytn. incl. 942 N. Alexandria. H car.

$35 UP. LGE. SUNNY FRONT DBL. Free pkg. space. 3040 [illegible] HOOVER.

ANNOUNCEMENT

The following subdivision of Rental Columns will enable Times' readers to more quickly locate the place they want to rent.

West and Northwest

Includes all west of Main street and all sections north of Jefferson street—West Adams, Pico Heights.

South and Southwest

Includes all south of Jefferson street and west of Main street—Vermont Square, Manual Arts, Angeles Mesa, Goodyear district, etc.

East and Southeast

Includes all east of Main street and south of Mission Road—Hollenbeck Heights.

North and Northeast

All north of Mission Road and east of Glendale Boulevard, Elysian Park, Highland Park, Lincoln Heights, Garvanza, Glassell Park, Huntington Drive.

TO LET—APARTMENTS— Furnished

Miscellaneous —21

DOWNTOWN. JUST OPENED

THE MONARCH APARTMENT-HOTEL

Ten stories, fireproof. Unusually large and complete single, double apts. Luxuriously and artistically furnished. Beautiful roof gardens. 24-hour hotel service. Adjacent to shopping and amusement center.

Fifth at Figueroa

$37.50. HILLSDEL APT. 445 S. Lake. New single furn. Frigidaire, extras inc., at Westlake Pk. B, R, D cars.

West and Northwest —21-A

THE ALBA APTS.

715 S. ST. ANDREWS PLACE. WILSHIRE DIST. NR. WESTERN. Attractively furnished single and double apts. with dinette and electric refrigeration. Very homey. Plenty of light and air. Reasonable rates.

COFFIELD MANOR

2700 San Marino St.

Moderately priced, well furn., large singles & dbls. Quiet location, convenient trans. 2 blks. west of Hoover, 1 block south of 9th st.

$40 UP, SINGLES

BEAUTIFULLY FURNISHED, FRIGIDAIRE, ALL EXTRAS INCLUDED. Chelsea Arms Apts. 3060 W. 12 st. Nr. P & L cars. ½ blk. from Westn.

Sheldrake Apts.

511 So. Oxford. EX. 5458. New 6-story fireproof bldg. Summer rates. Phone included. Frigidaire. Garage in connection. BETTIE MEGIE, Managing Director.

THE TADMOR

260 S. MARIPOSA NR. 3RD ST. Beautiful single and double apts. Selectively furnished. Frigidaire. Attractive rates. Extras included. Wilshire district. S car.

Location Means Everything!

Belton Apts.

720 S. Catalina, opp. Ambassador. Maintain your home in this delightful location. New 4-story bldg. Attractive singles, $65 to $70.

THE FLEMING

IN HEART OF WILSHIRE DIST. Extra large sgls. & dbls. $60-$110. A real home of refinement. 764 S. Normandie, cor. 8th st. EX. 4658.

VILLA NOVA

2651 ELLENDALE PLACE. 2 blks. E. of Vermont. 1 blk. S. of Adams. Beaut. furn. aptd. [illegible] & dbl. [illegible]

THE TRAYMORE

523 SO. RAMPART BLVD. Sgls. & dbls. All modern conveniences. Private park (or garden). Reas. rates. 3 pain. car & bus serv.

$60. NEW LARGE DBL.

BEVERLY PALM. Beaut. furn. Frig. steam heat, maid serv. Ext. incl. 318 N. Palm Dr. Bev. Hills. CR. 7160.

New Library Apts.

Opposite new library on Flower. Very close in. Strictly first-class. 519 S. FLOWER. MI. 8134.

WILSHIRE DISTRICT

3 LARGE CLEAN RMS., lights, gas, phone and maid service, $65. 2801 W. 6TH ST., CORNER HOBART.

The Reid Studio Apts.

701 S. MARIPOSA. Residential apts., home atmosphere. Nr. Ambassador Hotel and [illegible]

BENJAMIN FRANKLIN

Fireproof, steam heated, new building. Switchboard and maid service, garage. 512 S. Hobart. EX. 1271.

New Fireproof Apts.

$45 TO $65. LIL-MAR. 2215 S. FLOWER ST. WE. 2877. M car on Grand Ave. to 23rd St.

Adams Heights Apts.

DOUBLE APTS. & HOTEL ROOMS. All extras included. Very reasonable. 4 AND 5 CARS. 2628 4TH AVE.

$50 Up—Fairhaven Apts.

238 S. MARIPOSA. "S" CAR. Desirable singles & dbls. Ultra mod. Frigid. Nr. Ambassador. EX. 7756.

$50 Valleroi Apt. $75

Beaut. brand new sgls. & dbls. O'stf. Frigid., tile feat., dinette, janitor ser. U car. 1070 W. 30th. WE. 7653.

$42.50 The Aldershot $50

Lovely singles. Frigidaire, quiet, everything incl. but phone and gar. rate. 8 car. 147 S. NORMANDIE.

DE LUXE APTS.

$35 & up. Beautifully furn. Frigidaire. Walking dist. Weekly service. 1407 CROWN HILL. COR. LUCAS.

Just Off "Wilshire"

Near the Ambassador. Choice outside sgls. Frigid., extras incl. [illegible] Tremont Apts. 641 S. Berendo.

PICARDY APTS.

109 S. NORMANDIE, S car. New singles and doubles. Twin beds, stall showers.

CHEVY CHASE APARTMENTS. FINE LOCATION. Rates reasonable. WEEKLY JANITOR SERVICE. 1427 ACACIA. Take C or D CAR. Phone DRexel 7212.

717 S. CARONDELET

Singles & doubles, all modern, attractively furn., elec. refrig. & extras incl. Wilshire-Westlake dist.

$2 DAY, $10 WK., $30 MONTH UP.

WADE APT.-HOTEL

Sim. heat, maid serv. 1046 S. Grand.

$50 Up. Pellissier Apts.

Sunny sgls. & dbls. Frigid., extras incl. Parking. 817 SO. HOBART.

WEST WILSHIRE APTS.

$35. Singles. Frigid., gas & lights incl. 1021 S. Park View. L car.

MARGOT APTS.

$35 up. Beaut. sgl. Refris. Wk. dis. 1816 Ingraham nr. 7-Union. EX. 6883.

$40—SGL. NEW BLDG., FRIGID. Ovstfd., dinettes, showers, weekly serv., close in; light, gas inc. Kiora Apts. 437 S. Hartford. C.D car. Pkg.

$30 Westmoreland Gate

Nicely furnished. Overstuffed. 1421 S. Westmoreland ave. P car.

$45. Riviera Manor. $65

Elegant sgls. & dbls. Frig. Ex. incl. Nr. Ambasdr. 905 S. Normandie. N car.

826 S. CATALINA

Comfortable single, very reasonable. Gas, lights & gar. included.

CASA ALEROS

Ultra modern, spacious sgls. & dbls. now available. $39 S. St. Andrews Pl.

$35 THE ALCAZAR $35

SINGLE APTS. Splendid location on 2 & 3 car line. 1909 W. ADAMS.

$32.50 up. Barbara Worth

Steam heat, overstuffed furn. 1 blk. Biltmore hotel. 407 S. Hope st.

WILSHIRE DIST. Mod. 4-rm. bung. apt., beaut. furn. Frigid., gardens, garage. 1173½ S. Norton. EM. 3701.

BERENDO ST., 209 N. Artistic dbl., landscaped terrace entrance, gas, lights, Frigidaire. Adults. WA. 5103.

$40. NEW. Frigid., steam heat, maid serv., lights & gas incl. RICHMOND APTS. 3819 Leeward, 7th & Hoover.

$3.50 UP. FURNISHED ROOMS— $5.00 up. furnished apts. 141 N. GRAND.

$45—3 SUNNY ROOMS. Unusual att. Real ben. See today. 2, 3, U, V cars. 1189 W. ADAMS.

BEVERLY Hills furn. double apt. Only $60 per month. Frigidaire, gas, light furn. 260 South Reeves Dr.

$42.50—NEW DEL ROSA APTS. Attractive sgl. Frig., extras incl. W. Adams district. 1835 W. 25TH.

$35 Large Single $35

O'stf. Mod. 639 S. Burlington, nr. 6.

$32.50. Lge. outside single, tile bath & kit. Drans. rm., quiet, respectable. Edray Apts. 1801 S. Bonnie Brae.

ATTRACTIVE SINGLE APT. UP TO THE MINUTE. PHONE NO. 7394.

NICE single furn. apt., overstuffed. C car. $30. 4525 FOUNTAIN AVE.

MODERN singles, nicely furn. Close in. $30. Adults. 2202½ SUNSET BLVD.

$25 TO $35. YULE APTS. Steam heat, overstfd., elev., lobby. 1243 W. 6th.

$30—2-room nicely furn. Garage. Adults. 1524 W. 29 st. RE. 5288.

LADY SHARE 4-rm. apt. with refined middle-aged lady. Refs. WA. 6176.

"ENGADINE." 10 & Westlake. (A-1.) $7 wk., sunny apt. Rms $5. DR. 3100.

$40. Lovely mod. sgls. in crt. Sep. ent. Ostf. Gar. Off N. Hoover. 814 Maltman.

BEAUTIFUL hotel studio. Los Altos Apt., Base $125. 4121 Wilshire Blv.

$5 WK. up. Clean, sunny apts. Ovstfd. Rms. $3.60; close in. 216 N. Beaudry.

TO LET—APARTMENTS— Furnished

West and Northwest —21-A

APARTMENTS FURNISHED AND UNFURNISHED. Unheard-of Privileges. FREE GOLF, TENNIS, PLAYGRNDS. "THE COUNTRY CLUB IDEA"

Elaborately furnished singles, doubles and bachelors. Exclusive residential environment. Escape noise and dust. Live in the midst of beauty. Eight new buildings just completed. Doubles from $70. Singles in the Anita Apts. at $55 include Gen. Elec. Refrig.; elec. dishwashers; elec. ventilors. One block to Westwood Village shopping center. Schools; 15 transportation lines. Garages. Drive out Wilshire or Santa Monica Blvd. to any Janss Investment Corp. office, or direct to Westwood Village. Phone OX. 1137. OX. 5914 or OX. 1039.

AVAILABLE IN

The Wm. M. Davey Co. Properties

JUST 5 OUT OF 520 UNITS. First three in Hollywood: CASTLE-ARGYLE, 1919 N. Argyle. Class A, garage, commissary, 2-bath dbl., twin beds in [illegible] Mrs. Blanche Byram, mgr. HO. 3143. KENSINGTON, 1[illegible] N. Kingsley. Class A. Garage, steam heat. 1 dbl. at $130. Mrs. Lindsay, mgr. HO. 8014. LA CABANA, 570 N. Kenmore. Solid concrete corner bldg. Most luxurious lobby and apts. in city. 2 sgls. at $80. 1 dbl. at $110. Mrs. Seymour, mgr. MO. 12086.

"LA SEGOVIA"

WILSHIRE'S MOST EXCLUSIVE AND ULTRA MODERN APT. SUBTERRANEAN GARAGE. SERVICE DE LUXE. SINGLES, 3 AND 4-ROOM APTS. NOW AVAILABLE.

849 S. Gramercy Dr.

MRS. L. W. REITZ, MGR.

THE ARGONNE

Beautiful New Building. A few singles & doubles left. Singles $65 up, doubles $110 up. Artistically Furnished. Full tile baths, steam heat. ALL EXTRAS INCLUDED. 2½ blocks south of Wilshire. One block east of Western.

835 S. OXFORD

THE TAGGART

2430 Ocean View Ave.

OVERLOOKING WESTLAKE PARK. Class A building, steam heat. SINGLES AND DOUBLES. Also 5-rm. de luxe suites, furn. and unfurn., with live fireplaces. FINEST VIEW IN CITY. GARAGE IN BUILDING. DRexel 7191.

THE EVANSTON

630 SO. KENMORE AVE. OPPOSITE AMBASSADOR HOTEL. Ultra-modern 6-story Class A Bldg. Steam heat, full tile baths. Furnished complete in every detail. Singles, Doubles & 3-Rm. Suites. PHONE WA. 1253.

$35 SGLS. $50 DBLS.

OSTFD. TILE. LGE. DRS.-RM. INCL. GAS, LITE & ICE. TAKE S CAR TO 7TH & RAMPART OR R & H CAR TO 6TH ST. ARISTO APTS. 673 S. RAMPART. DU. 7606.

CHATEAU DU VAL

9th And Gramercy Place

Offers a double apt. luxuriously furnished like a Beverly Hills home. Every modern convenience including garage. Moderate rental. SEE THIS LAY-IN ALL WE ASK. 3748 W. 9TH ST.

NOW OPEN THE PALM HOUSE

We invite your inspection of Hollywood's newest apartment home. Featuring comfort & elegance without extravagance. GL. 9878. 1644 Winona Blvd.

NOW READY

4, 5 AND 6 ROOMS. DAILY MAID SERVICE. EVERY APT. A COMPLETE HOME. ELEGANTLY FURNISHED.

Ambassador Terrace

750 S. MARIPOSA. DR. 2404.

4-Room Master Suite

IN THE BEAUTIFUL NEW

ARLINGTON MANOR

20x26 living room. Real dining room, elec. refrig. & dishwasher, daily maid service if desired. 2000 S. Arlington. EM. 9496. Mrs. Barnum, mgr.

BEAUTIFUL NEW

GRAMERCY MANOR

Latest in every detail. 2, 3, 5-rm. apts. For those desiring the BEST at reas. rates. In a res. dist. A real home. Free gar. 1327 S. Gramercy Pl.

Money-Steps-Time Saved

By living in this NEW, mod., frprf. apt. home. Close to evthg. dwntwn. Tastefully furn. Supreme comfort. Bchlrs., sgls., dbls. $40, $50, $65 up, extras incl. 1332 SO. HOPE.

BROWNLEIGH

626 S. ST. PAUL AVE. Every room with sunshine & air. Spacious, comfortable, quiet. Elevated location. Easily accessible to theaters, churches, best shopping district. 1 fine double available.

El Patio Apartments

114 South New Hampshire. Beautifully furnished double apts. with bedroom and dinette. Sun bath booths on roof. Refined atmosphere.

$40 Uptown Arms $65

Right downtown, modern newly decorated apartments, walking distance of business center. 1810 W. 12TH. EX. 9213.

RIGHT DOWNTOWN

Beacon Arms Apts.

DR. 9718. 818 SO. BEACON ST. West of Figueroa, near 8th.

BURLINGTON MANOR

625 SO. BURLINGTON. BACHELORS, $30 & UP. Singles, $45 up. Doubles, $65 up. Elec. refrig., gas, lights, heat incl.

SINGLES AT $35.00

414 No. Coronado. WA. 4084. Good clean apts., close in. Modern throughout. Mrs. Coffey, Manager.

BEVERLY MANOR

CHOICEST APARTMENT HOMES. Bach. $40, Sgls. $50 up, Dbls. $85 up. 334 N. Normandie at Beverly Blvd.

ARMITAGE APTS.

545 S. HOBART. EX. 3365. Large single & double apts. Conveniently loc. nr. shops & trans.

BONNIE LEE APTS.

840 SO. HOBART BLVD. Dbls. $70 up. Frig., real steam heat. 24-hr. & board serv. Ph. FI. 2181.

MARIPOSA LODGE

Unique apts., real bedrm., beautiful gardens, miniature golf, refrig., serv. $35 & up. 1014½ N. Mariposa.

Natalina Arms Apt. Hotel

1823 W. 24th, cor. Bonnie Brae. New bldg., sgls., dbls. & bach. Frig. Sunshine, air. Pleasant surroundings.

WILSHIRE MANOR APTS. 534 S. Detroit, nr. Wilshire & La Brea. New, beautifully modern. Bach., Sing., Dbls. $50 to $110.

$45 ROYAL PALMS $85

Most luxurious singles, elec. refrig. Extras incl. 1518 S. Wilton Place.

TWIN BEDS $52.50

GARAGE $5.00. STACKO APTS. 2500 S. Hobart Blvd.

$60 Sgls. NEW BEAUTIFUL Dbls. $80

RAYBELLE APTS.

All ext. incl. 756 S. Mariposa. N car.

$35. NEW BLDG. CLOSE IN. Ovstfd., dinettes, shwrs., wkyl. serv. Lt., gas incl. Close in. Mulvey Apts. 441 S. Hartford. C.D car. Pkg.

$35 UP SPENCER ARMS

Newly furn. sgls. Frigid., janitor serv. D car & bus. 149 S. Alvarado.

National Wilshire

EXTRA LARGE APTS. $50-$100. Cor. 9th & St. Andrews. FI. 2494.

Wilshire Place Apts.

2892 WEST 7TH STREET. Sgls. Dbls. Elec. refrig. Maid service.

RUTHONIA APTS.

Beaut. large 4-rm. suite, 2 bedrms. Ext. inc. 341 S. Gramercy Pl. EX. 2735.

BEAUTIFULLY FURN. or unfurn. apts. in exclusive neighborhood. Large living-rms., 2 bedrms., elec. refrigeration. 620 S. ARDMORE. EX. 2778.

$40 Appleton Apts. $100

New bach., sgls., dbls., twin beds, incl. extras. 738 S. New Hampshire.

ASTOR ARMS APTS.

Beau. apts., gar. & garden, swings. Reas. prices. 801 S. Gramercy Dr.

$70 Doubles $80

Villa Maria, 633 S. Berendo. Large rooms & closets.

$35 THE SAHARA $35

Richly furn. Maid service. Free auto park. 1020 S. Kingsley. L car.

EL MONTALVO

So. Mariposa ave., cor. 2nd. Dignified, high class 2 to 5-rm. apts.

$45 New & Central $70

Roberts Arms. 668 Rampart at Wilsh.

TO LET—APARTMENTS— Furnished

West and Northwest —21-A

REAL HOMES FOR Business People

Location, Transportation, Comfort. Sunny, airy single apartments, perfect arrangement, dinette, complete equipment, with twin beds, shower, electric refrigeration and furnishings you'll enjoy. Wkly. rates $12.50.

$45 Canterbury Apts.

100 N. NEW HAMPSHIRE. WA. 9233.

$35 UP—Gramercy Apts.

724 N. GRAMERCY PL. GR. 7452.

$45 Up—Hampton Apts.

210 N. ARDMORE. [illegible] NO. 4235.

"1070 GLENDON AVE."

In Westwood Village. Ultra modern 5-story, 42-family apt. Steel & soundproof construction. Luxuriously furnished. Singles $65 & up. Doubles $95 & up. Bachelors $45 & up, with maid service. Also free golf & tennis privileges. Mgr., W.L.A. 34107. Office OX. 3407.

$60 LARGE DOUBLES $60

JUST COMPL. BEAUT. FURN. GAS, LITES, ELEC. REFRIG. & WKLY. MAID SERV. INCL. 1344 N. DUNSMUIR. WY. 6118.

$35 up. Sgls. Frigid. extras incl. serv. [illegible]

$37.50. NEW JUANITA APTS. Dbl. Beaut. [illegible]

$30-$45 Sgls. & dbls. Newly dec. stm. ht. 1320 W. 5th st. D car to Hoxel.

Hollywood —21-W

$45—DRACENA ARMS

Hollyw'd Vermont Dist.

Frigidaire, Extras Incl.

Spacious Singles and Doubles. Beautifully furn. Private garages.

2057 Dracena Drive

North on Vermont to Ambrose. One block east. Olympia 5461.

FOR those who demand refined, beautiful and unusual surroundings. WE OFFER

SOMERSET APT. $65 UP

IN HOLLYWOOD. 24-HOUR SERVICE. UNEXCELLED BACHELOR APTS. FREE LIGHTS, GAS, GARAGE. PRIVATE PARK. SUN BATH BOOTHS ON ROOF. 6075 FRANKLIN AVE. HE. 4161.

$47.50 TO $62.50, sgls. New, large attr. ind. furn. apt., your priv. home, incl. gas, light, linen, frig., serv. LIVE IN BEAUTIFUL HOLLYWOOD with magnif. view where health abounds & the homey atmosphere is conducive to happiness.

VALVINA APTS.

1845 N. Gramercy Pl. HE. 4815.

NOW OPENING

Edgemont Manor Annex

Most mod. & complete bachelors, singles & suites. Reas. 24-hour switchboard serv. Garage service. 1724 N. EDGEMONT. OL. 2961.

CLIFFWOOD APTS.

In Central Hollywood. Ex. large rms. Showers, elec. refrig., steam heat, elevator. Singles $65 up. Double $100 up. All extras included. 1843 N. CHEROKEE AVE. GL. 9003.

NIRVANA APTS.

Spacious Singles and Doubles. Twin beds, large dinettes. Real homes, 24-hour service. 1773 Orange Dr., near Franklin.

ELLSWORTH

NEW—DOUBLES—$75. ARTISTIC and COMFORTABLE. Reception hall, FIVE CLOSETS. 1144 N. NORMANDIE.

BLACKBURN APTS.

BEST IN HOLLYWOOD. 24-hr. switchboard, md. serv., soft water, Frigid. Sgls., Dbls., 2 baths. 1805 N. Wilcox, cor. Yucca. GR. 8131.

BEAUTIFUL LOS FELIZ DISTRICT. Sgls. $35. DRACENA APTS. Dbls. $60. Frigidaire, gas, lights, linen, [illegible] A home you dream about. 2000 Dracena Dr. OL. 8239. Near Vermont & Ambrose.

THE EL CAPITAN

5737 FRANKLIN AVE., HOLLYWD. Comfort, quiet, refinement. Singles, doubles, luxuriously furn. Extras incl. [illegible] GR. 3487.

THE BRONSONIA

Each apt. is a beautiful home. New large sunny singles, best of service. REASONABLE RATES. 1937 N. Bronson, No. of Franklin.

TUXEDO APTS.

Beaut. sgls., dbls., rms. 20 ft. lg., electrically heated bathrm., most reas. rent. You'll be surprised. 1740 N. Winona, ½ blk. N. Holly'd Blvd.

VILLA BONITA

1817 HILLCREST ROAD. New high-class apt. homes, every one a cor. $90 up. HE. 8608. GL. 3847.

JUST OPENING

ROWEN-BECK APTS. Spacious singles & doubles. Real homes. 6116 ELEANOR, Nr. VINE.

VILLA FAVORITA

Beautiful fireproof bldg. in Hollywood. Only a few doubles & bachelor apts. left. Close to shopping dist. Cor. Franklin & Bronson.

JUST OPENING

ROWEN-BECK APTS. Spacious singles & doubles. Real homes. 6116 ELEANOR, Nr. Vine.

REDUCED RATES

NEW spacious front singles & doubles, modern, beautifully furn., extras incl. 989 N. JUNE ST.

DORCAS APTS.

330 N. Ardmore Ave. Sgl. $42.50. Bach. $35.

ST. KATHERINE, the house noted for its refined environment & cleanliness offers mod. singles at reas. rates. HO. 5664. 5634 FOUNTAIN.

LARGE 4 RM. SUITE

Jan. serv. Frig. 1238 N. Havenhurst.

BEAUTIFUL SINGLE & double apts., furn. or unfurn. 5333 Monroe st. HO. 3760. Near Western Ave. cars.

ATTRACT. sgls., $55; dbls. $67.50. SABLE APTS. 5613 Virginia ave.

Ridgewood Apts. 843 N. Ridgewood pl.

$37 TO $50. Large, sunny singles. THE GARFIELD, IN HOLLYWOOD. 1823 N. GARFIELD PLACE.

HOLLYWOOD—Sun Lite Apts. (A-1.) $9 wk. Nr. blvd. 1648 N. Kingsley Dr.

$40 SINGLES, good transportation. 1423 N. Mariel nr. Sunset. GL. 5084.

BEAUT. furn. sgl., $50, bachelor $36. Frigid., stm. ht. 1516 N. Normandie.

DOUBLES, furn. & unfurn. All conv. 982 N. WILTON PLACE. HE. 3460.

South and Southwest —21-B

$47.50 Edgepk. Ap. $52.50

3977 Menlo. Nr. Exposition Pk. Spanish, modern, Frigidaire.

$30, 2 RMS. & kitchnt., hot wtr., everything incl. Suitable for adult cpl. Just off Vermont. 1017 W. 48th st.

$40. BEAUT. 4-rm., newly furn. home. Tile feat. Gar. 7308 S. Bdwy.

$70. Dbls., new, smart & luxurious, in beaut. Leimert Park. 4301 7th ave.

3 rms. & slp. pch. $25. Piano, radio. Rear. 2201 W. 42 Place. AX. 2291.

$30. SINGLE APT. Gar. incl. Nr. cars & business. 3882 S. Western ave.

$25—LARGE 2-rm. apt. and gar., gas, light incl. 1368 W. 22 st. RE. 3657.

$30—SINGLE COURT APARTMENTS. LIGHT, GAS. 1108 W. 37TH DRIVE.

MODERN sgls. General Elec. refrig., showers. 1241 W. SANTA BARBARA.

East and Southeast —21-C

$20 & $22.50. Modern double apts. 3928½ WHITTIER BLVD.

North and Northeast —21-F

2, 3, 4-rm. apt. furn., clean, very reas. Walking dist. 1222½ S. SAN PEDRO.

TO LET—APARTMENTS— Unfurnished —21½

NEW DE LUXE DOUBLES. Unfurnished, 3 rooms & dinette, Frigidaire, unit heat, garage. Half block south of Wilshire Blvd. 736 SO. GENESEE.

$60—BRAND new 8-family Spanish apts., 2 fronts left, 4 large sunny rms., gar., ultra modern conveniences; Gentile adults. 211 S. FULLER. 3 blks. w. La Brea.

AN APT. HOME IN HOLLYWOOD. Lge. dbl. Frig. Hot water. Elect. ventilation. Priv. entr. on beaut. patio. 1365 N. HOBART. HO. 7239.

$50 UP. LEITER APTS. 3 large cor. rms., bedrm., extra bed. Frigid., gar. available, desirable close-in location. Blk. E. of Vermont. 682 Shatto Pl.

$40 BARBARA ARMS $40

4-rm. indiv. balcony, lg. drs.-rm., 2 closets, hdw. flrs., ext. bed, shwr. Gar. 1601 W. Sta. Barbara, nr. Westn.

$50 & Up-1500 W. 9th St.

4-rm. apt., elec. refrigeration, real steam heat and service. WA. 1241.

EL MONTALVO

So. Mariposa ave., cor. 2nd. Dignified, high class apts.

HOLLYWOOD APT. HOME, 2ND FLR. 5 rms., new concrete bldg. Frigid. 4 exposures. Near Vine st. HE. 3638.

4-RM. studio flat, beautiful rms., bed & range, janitor service. 2317 W. 12 St. DR. 2335.

$35 SGLS. $45 DBLS. ELEC. REFRIG.

212 S. Catalina S Car

BEAUTIFUL 4-ROOM APT. with service. Elec. refrig., choice location. 620 S. ARDMORE. EX. 2778.

$55. Real home. Sunshine & flowers. 4 rms. Frigid. 2nd flr. bedrooms, gar. nr. 3rd-Westn. S car. 248 S. Hobart.

ATTRACTIVE large dbls. Frigidaire, unit heat. $45-$55. 148 S. Elm & 149 S. Bedford, Beverly Hills.

$45. Beaut. new 3-rm. apt. Elect. refr. Garage, cor. of 3rd st. & Wetherly Dr. Block e. of Doheny Road.

3 RMS. NEW, mod. front apt., built-in bed, nicely decorated. $15 mo. 4524 Gleason st. ½ blk. from Ford Blvd.

TO LET—APARTMENTS— Unfurnished —21½

EL MIRADOR

NOW OPEN

The ultimate in unf. apt. homes. Range 3, 4, 5, 6-rm. suites; newest and most modern, incl. subterranean gar. Reasonable rentals. 8221 Fountain ave., cor. Sweetzer.

WAR OVER ELLA V APTS.

at 4311 Melrose ave., settled out of court. Now available nine up-to-date 4-room apts. at $30 up. It's next the big Melrose Theater. Fine for doctors, dentists, lawyers or beauty shops.

MOTION-picture star will sublease her beaut. apt. in the exclus. La Fontaine; consists of spacious liv.-rm., din.-rm., 3 sunny bdrms., 2 tile baths, large kitchen; loc. on 4th fr., gives you marvelous view of mountains, beaches to entire city; elevator serv., direct to subterr. gar. Apply 1285-O N. Crescent Heights Blvd.

BEAUTIFUL NEW FRONT CORNER apt. 2 bedrooms, living-rm., kitchen & dinette, patio, beam ceiling, fireplace, gar. Maid service. 362 N. SYCAMORE, corner Oakwood, near Beverly. OR. 0482.

$45 PER MO. 3 large rms., dinette, elec. refriz., steam heat, fireplace, hot water. Beautiful new bldg. 5 mins. downtown. Near school, streetcar line. 152 N. Rosemont. OWNER. WA. 1474.

Lafayette Sq. Dist.

6-r. 3 bedrms., mod. unit heat. Frigid., up. cor. stuc. Open 4 sides. 4526 West Blvd. Own. WH. 6932.

$42.50—4-RM. beaut. bldg., gar., patio, studio window, refrig. 4-rm. apt. & gar. $35. 1806 LUCRETIA. OL. 3581.

$45—REAL home. Sunshine, flowers, 4 rms. Frigid. 2nd flr. bedrms. Nr. 3rd-Westn. S car. Gar. 248 S. Hobart.

$32.50 & $35. Lge. living rm., real bedrm., kitchen. All mod. conven. Priv. entr. 213 N. Alvarado. DR. 6284.

$40. 3 large rms. Frigidaire, steam heat. 1112 SO. NORMANDIE.

$45-$50. 3 R. Wilshire-La Brea dis. Inc. h. wt. Frig. gar. 742 S. Spaulding.

3 2-RM. apts. Mod. & new. Adults only. Vac. April 1. 909 S. Orange Grove.

NEW apt., 2 bedrms., tile stall shower. Frigid. Adults. 326 N. Hayworth.

NEW apt., 2 bedrms., tile stall shower. Frigid. Adults. 326 N. Hayworth.

APARTMENTS—Adults only. Rent $24 with gar. "R" car. 1104½ S. Lorena.

TO LET—FLATS— Furnished

West and Northwest —23-A

6 ROOMS, comp. furnished, 3 bedrms. O'stfd. Piano, good view. Bl. from Sunset. 5c fare. $65. 1212 Innes ave. HO. 4440.

6 RMS., 2 baths, unit heat, nr. Wilshire bus. R car. Sublease or sell furn. Bargain. WA. 7338 mornings.

5-R. Min. golf. Carpets & draperies incl. Refrig. Gar. 1014½ N. Mariposa.

6-RM. upper, south, reasonable rent. 208½ S. RAMPART. DR. 4588.

5-RM., complete & newly furn., tile kitchen, bath & shwr., elect. refrig., dbl. gar. $80. 302 So. Orlando, W. of Fairfax, 1 block S. of 3rd st.

5-R. upr. 2 bdrms., strict. mod. Frig. P & W expos., fine view, exclus. Wilsh. dist. Excep. newly furn. Appreciated if seen. 940 S. Spaulding.

5-RM. Wilshire district, beau. furn., twin beds, elec. refrig., auto. heater, gar., jan. serv. 108 S. Kenmore.

5-R. low, attract., inviting, desr. Apt. nr. Wilsh. dist. Perm. adlts. $75. 821 S. Catalina. DR. 5282.

5 RMS. BEAUT. FURN. O'STUFFED. 139 OREGON AVE. BET. 8 & 9. 1 BL. W. VALENCIA.

3 sunny rms. 3 doors north of W. Adams, west of St. James Park. $45. 4-rm. flat. 2398 PORTLAND ST.

5-RM. new, cho. loc., beau. tile feat. Elec. dishw. Frig. 730 N. Occidental.

3 & 4 RMS., $50 & $55. 3 nicely furnished flats. Harvey, 1351 S. Western.

4 RMS. and bath magnificently furnished, beautiful surroundings, refined quiet district, ½ blk. W car or Red car. 1767 Westmoreland Blvd. Call Finn, TR. 7233. Open for inspection Sunday.

4 LARGE rooms. Ext. besides disapp. bed, beautifully furnished. Garage. Wilshire district. 515 So. Hobart.

4-RM. mod. ovstd., ex. bed. $40. Rr. Fig. & Wash'ton. U. W cars. 3033 Oak St.

3-R. & sleeping porch furn., very reas. to responsible tenant. Avail. Apr. 1. Piano, phone, gar. FI. 0172.

4-RM. low, newly decorated, lge. attractive rms. Desirable location. $50. Adults. 1619½ Cimarron. RO. 6336.

4-RM. upper, beaut. furn.; piano. Desirable location, reas. rent. Adults. See to appr. 1729½ S. Kingsley Dr.

4 LARGE CLEAN SUNNY ROOMS. Furnace, gar. $50. 1816 W. 11th st.

4 ROOMS, 3 BEDS, 1 BLK. WESTLAKE PARK. $45. 2214 W. 9 ST.

4 VERY attrac. rms. (twin beds, gas, sunny, so. ½ blk. Ambass. 816 Fedora.

5 LO. rms. Mod. upr. 2 bath, dress-rm., 2 bedrs., sun pch. $32.50. 15 m. town. 1 blk. P car. Adults. 1327 Dewey.

5 SUN. rms. Well furn. Tile bath, hwd. flrs., ext. bed, frig. W. Gar. $45. W car. Adlts. 4086 W. 51st St.

5-ROOM upper, on Berendo, near Pico. Rent $35 mo. EXposition 9509.

3 LGE. rms., $40, upr., 2 dbl. wall beds. 825 Grandview St. EX. 6796.

COZY 4-rm. flat, cor. West Blvd. & Edgewood Dr., E. of high school; rent $35. Gar. if wanted. Owner. 10 to 5 or at 1104 at court.

$40. New stucco, 4 rms., ex. bed, Tile shrs., built ins. 1443 24TH.

Hollywood —23-W

5-R. well furn., nr. Vine-Hollywd. Bl. 1821 N. Argyle. HE. 8462. GR. 2909.

South and Southwest —23-B

5 ROOMS, attractively furn. $42.50 without gar. $40. 983 W. 42nd st.

5-RM. upper duplex. 2 bdrms., gar. 3060 S. Normandie. Call WH. 3981.

4 RMS. $50. NEW, sunny, O'stf. Gar. Upr. Adlts. 4807 10th Av. VE. 3093.

5-RM. nice clean sunny. 3 beds, ph., gar. $30. NE. Western. 1772 W. 38 st.

5-RM. upper, $40. Gar. Ovstd. W. Gunwood. Shwr., ostfd. 933½ W. 69. YO. 5748.

TO LET—FLATS— Unfurnished

West and Northwest —23-A

6 LO. R., 2 bath, new up. duplex, unit ht., elec. ref. Bev. Hills. OX. 6240.

7 RMS. NEW, UNIT HEAT, FRIGIDAIRE, HANCOCK PARK DISTRICT, 224 S. DETROIT AND ALSO 354 N. ORANGE DR. OWNER. OR. 4478.

7 RMS. 2 bth. Lo. duplex. Lg. rms. Decorated in best of taste. Unit heat. Elec. refrig. 130 So. Orange Dr. Dunkirk 1845. $165.

7-RM. dup. 2 baths, 2 shrs. Elec. refrg. 2 cars. $100. 308 S. Virgil. FI. 2990.

6 RMS. No. lower, nicely located, 400 S. Berendo. Garage, gardener, etc. Only $65 per month. Lindley. VA. 8191.

5-R. new sunny upper, 3 bedrms., breakfast rm., elec. refrig., porch, 2 gar. Lease. 1136 S. COCHRAN.

5-RM. 2 baths, unit heat, Frig., built-in incinerator. 626 S. Cochran.

6 LGE. cor. rms., newly decorated. $35. Inq. Furn. Store 2436 S. Hoover.

5-R. UP. Incl. slp. pch. $45, close in. Attr. 107 S. Commonwealth. GR. 6613.

5-ROOM, 2 baths, elec. ref., gar. After 2 p.m. 454 S. BERENDO.

4 & 5-R. gar., elec. ref., un. ht., lowers. S. open. 113 S. New Hampshire.

5-R. $30. Unit ht., elec. refrig., gar., lge. cedar closet, concealed wall beds. Carthay Center Sch. Wilsh.-Fairfax dist. $127 Blackburn Ave. WY. 6542.

5-R. new upper, dbl. unit heat, elec. refrig., colored tile bath & shower, janitor service. $70. Lower $65. 6309 ORANGE ST., north of Wilshire, near La Jolla. WH. 7818.

5 RMS., new upper, double unit heat, elec. refrig., colored tiled bath & showers. Janitor service. Gentiles. $70. Lower $65. 6309 Orange st. N. of Wilshire, nr. La Jolla.

5 RMS. $30. 2 bedrms., also disappearing bed; modern; garage; adults; no pets. Free rent to April 1st. OWNER. GA. 7620. Eve. GA. 2242.

5 RMS. $30. No. upper, like new. 1516½ 6th ave. near P car & Forum Theater. Key in mail box; move any time, start rent April 1. OX. 7622.

5 RMS., unit heat, elec. ref. Close to La Brea & Beverly. Only $45. R. E. Crabtree. 138 S. La Brea. WH. 7306.

5-R. delightful s. upper dplx. Strictly hi-class. French doors to balconies. S car. Corner 3rd and Alexandria.

5 LARGE rms. & breakfast-rm. New. Unit heat. Frig., dishwshr., gar. $35-$40. OX. 6884. 1120 S. Rexford Dr.

5 ROOMS and garage, $40 per month. Modern. 812 W. Hoover. Owner. 727 S. Spring St. TR. 0901.

5-ROOM modern, Frigidaire, garage; convenient cars & school. 4849 St. Elmo Drive. TU. 6856. OR. 7112.

5-RM. NEW SUNNY FLAT. Everything conv. Near 3 cars & bus. 1664 S. HOBART. RO. 4084.

5 ROOMS and garage, $40 per month. Modern. 812 N. Hoover. Owner. 727 S. Spring St. TR. 0901.

5 LGE. rms. for discriminating people, single ents., unit heat; Frigid. Deadened walls. 207 S. Catalina.

5 RMS. $50. Beaut. sunny upper, tile bath, shower, gar. Adults. 6450½ Orange st. 1 blk. N. of Wil. Open.

5 LGE. rms. upper So. Spanish. Tile bath, gar. 237 S. Berendo. WA. 7719.

5-R. low, Hancock Pk. 181 N. Sycamore. Frig., ex. toilet. WH. 6189.

5-ROOM MODERN FRIGIDAIRE. $40. 2322 DUNSMUIR.

5 & 4-R. elec. refr., red. rent; cor. bus. 2837 White House. WA. 0014.

5-R. DUP. $65. Carthay dist. 2 bdrms. 2 bths. gar. 6617 Orange. OR. 6854.

5-Rm. upper, Frigidaire, unit heat. $45. 1342 S. Weoster. TH. 2739.

5 large rms., upper So. Frigid. Adults. $65. 421 S. New Hampshire.

5-R. $40, new, sunny, shower, garage. Adults. 832 Hyperion. MO. 11712.

5 SPACIOUS rms. up. stucco duplex. Lovely garden. Ex. val. $50. OR. 5151.

5 large sunny rms., gar., janitor serv. S car. $50 mo. 519 So. Catalina st.

5-R. lwr. So. New, mod. Adults. 529 N. Orange Dr. Mr. Branch. WY. 2144.

TO LET—FLATS— Unfurnished

West and Northwest

[illegible]

MADISON [illegible]

Lafayette Sq. [illegible]

TO LET—HOUSES— Furnished

[illegible]

The Henry de Roulet [illegible]

CHELEW & [illegible]

LAACK & WILLIAMS [illegible]

TO LET—HOUSES— Furnished

West and Northwest —24-A

[illegible]

Lafayette Sq. Dist.

[illegible]

Newell Van Derhoef, Inc.

[illegible]

MR. AND MRS. CARR

[illegible]

Hollywood —24-W

[illegible]

HOLLYWOOD RENTALS FURNISHED & UNFURNISHED. CALL MISS EDYTH. GR. 0402.

Home Rental Bureau

[illegible]

South and Southwest —24-B

[illegible]

East and Southeast —24-C

[illegible]

North and Northeast —24-F

[illegible]

TO LET—BUNGALOWS— In Courts

Furnished —24½-G

Rm. Bungalows $50-$55

COMPLETELY FURNISHED. [illegible]

[illegible]

$42.50 Sgls.—Dbls. $42.50

[illegible]

Unfurnished —24½-H

[illegible]

TO LET—HOUSES—
Unfurnished

West and Northwest —25-A

14 rms., 3 bths. for business ... $200
10-rm., 3-bth., never rented, nr. Wilshire, owner beaut. home ... $225
6 rms., 2-bth. upper duplex ... $165
870 So. Norton. 9 rms., 2 bths. $125
DU. 3300. Mrs. Wood.

LAACK & WILLIAMS
3759 Wilshire Blvd., near Western.

12 TO 3-rm. unfurn. & furn. hses. Largest exclusive rental off. in Wils., Hancock Pk. & Bev. Hills.

BESS A. GREENE
HOUSE OF RENTALS. OR. 1173.
840 S. La Brea

11-RM. 4 bth., elec. Frig. Beautiful stucco incl. drapes ... $200
10-rm. 3 bath, all newly dec. $150
8-rm. 3 bth. Spanish ... $115
All late listings. Ph. Mrs. Meyer.

The Henry de Roulet Co.
Wilshire at Western. DU. 4400.

10 RMS., 5 bdrms., 3 baths, garden & water included ... $125
9 rms., 4 bdrms. 2 baths. Fine cond. $100. MRS. BRADLEY
C. W. PATTERSON CO., LTD.
555 S. WESTERN AVE. DR. 1115.

10-RM. new exclus. Beverly Hills dist. 5 bedrms., 3 baths, beaut. grounds. $300. MISS HALL, OX. 6168.

9 RMS., 3 baths. $90. 233 So. Irolo. Call DUnkirk 2600.

8-R., large new Monterey house. Westwood near Bel-Air. Designed by well-known architect. $250 mo. Owner pays water & gardener. Phone W.L.A. 31732.

8-RM., 4 bds. 4 bths., lovely patio, lge. liv. room. Real fireplace. Only $175. Nellie of Beverly, 941 Wilshire, Beverly Hills. CR. 5097.

6-R. duplex, unit ht., elec. refrig., gardener, dbl. gar., ideal loc., near Wilsh.-La Brea. 1073 S. Cloverdale.

6-R. dup., unit heat, elec. refrig., dbl. gar., elec. dishwasher, tile kitchen. 3 bedr., 2 baths. 159 S. Detroit.

8 RMS., 2-story stucco, 4 bedrms., 2 baths, unit heat, 2-car gar. $100. 547 N. Fuller. Owner. OR. 1166.

8-RM. $65; part. furn., garage, nr. cars & school. OL. 8509 or NO. 4867.

7-RM. new duplex, worth $150 ... $135
5-rm. dup., near Wilshire ... $80
7-rm. bung., Beverly Hills ... $75
5-rm. ½ double. U. heat, Frig. ... $60
3 rental specialists to serve you. Mr. Hermer, Miss Martin, Mr. Posner
ROBERT A. KLEIN & CO. INC.
6801 Wilshire Blvd. OR. 1241.

7 RMS. lower duplex, 3 bedrms., two baths. 6453 W. 6th St. $100. Upper duplex 7 rms., 3 bedrms., 2 baths. 431 N. Orange Dr. $135. D. C. DUNN, owner. WA. 1474.

7-RM., new up. duplex ... $85
6-rm., ½ block to Wilshire ... $80
S. A. GREENLEE CO., INC.
5314 Wilshire Blvd. OR. 1188.

7-RM. corner, 3 bedrms., 2 baths, near Wilshire. 200 So. Wetherly, Bev. Hills, or Phone RE. 0756.

7-RM. Hancock Park corner upper duplex. 2 baths, unit heat, elec. refrig. Bargain $135. OR. 1255.

7-R. new dplx. 3 bedr., 2 baths, 2 gar., elec. dishwshr. Frig. Carth. C. Sts. $112. 1022 Hi Point. Own. HO. 7642

7 ROOMS, $65; 3 bedrms., 2 baths, nearly new, 15 min. fr. downtown. Hollywood way. OL. 4410.

7-RM. home, sun parlor; real cozy & pleasant. South of Wilshire. Runkle's Rental, 2982 W. Pico. EM. 0638.

7 & 8 rms. Brand new upr. & lwr. duplexes. Elec. Frig. $70 & $75. 6634 Alcott, near Pico-Robertson. OX 1207

7 RMS. mod. home, new dec. 4 bedrms. gar. $50. 2218 W. 29 st. EM. 0729

7-RM. SPANISH DUPLEX. UNFURN. 1059 RIMPAU BLVD. WY. 1086.

7-RM. 4 BEDRMS. DBL. GAR. 127 S. NORMANDIE AVE. WR. 4705.

7-R. very desir. Every convenience. Adlts. 258 S. Orange Dr. OR. 0620.

7-R. upr. dupl. Hancock Pk. Unit heat. Frigid., gar. 130 N. Orange Dr.

7 RMS. very desir. every convenience, adults. 256 S. Orange Drive.

6-RM. UPPER DUPLEX. UNUSUALLY LARGE. 3 BEDRMS. 2 BATHS. GAR. WILSHIRE DIST. NR. L. A. HIGH. 1023 S. CITRUS.

6 RMS. $45 N. Alta Vista, 3 blks. W. of La Brea, N. of Melrose, nr. schools, trans., newly decorated. $50. WH. 5927.

6 rms., 3 bedrms., dbl. house, 845 N. Alta Vista. 3 blks. w. of La Brea nr. Melrose bus, schl. Newly dec. $50. WH. 5927. Owner.

6-RM. upper sunny Spanish duplex. Ultra modern, 2 bedrms., elec. Frig. 2 garages. New. 4253 Franklin ave.

6-R. lw. dplx. Bev. Hills, 2 bedr., br. rm., tile bath, un. ht. elec. ref. patio, gars. Nr. Wilshire. OX 5138.

6-R. beaut. bung. $45 to right parties. 817 N. Coronado st. DU. 6667.

6-R. dup. 3 bdrms., brkfst. rm., no sm. child. $55. WH. 7937. 1139 S. Citrus.

SIX-room modern bungalow, newly decorated. 123 South Vendome st.

6 RMS., hdw. firs., 3 bedrms., gar. $42. 1226 Elysian Park ave.

6 RMS. $65. NEW LWR. DUP. MOD. Un. ht. 2 adlts. Gentiles, no pets. Address D. box 368, Times Branch.

6-R. $42.50. Newly dec. Lge. yd. 2 gars. Fine view. 1225 N. Westmoreland.

5-R. 2-sty. stuc. Sleep. porch. Janitor. 2 garages. 4300 W. 1st, cor. Kingsley

5 RMS., newly dec., gar. $40. Children welc. 3312 Bellevue. DU. 6022

5 RMS. & SLEEP PORCH. GAR. $40. 2026 BRIGHTON. EM. 1621.

5 rms. & slp. porch, gar. Lawn and flowers. Near cars. 1331 Reid st.

4-ROOM, hilltop, beaut. view, gar. & acres of ground for children to play. One blk. from sch. $35. Ja. GA. 6406

4 & 5-RM. lower, new, 2 bedrms., tile bath, Kelvinator, gar. 1511½ 12 av.

4 ROOMS, garage, very desirable. 1352 E. GENESEE. OR. 6596.

4-RM. DUPLEX. GARAGE. $35. 3210 3RD AVE. RE. 4068.

3-R. single front cottage, screen porch. $20. 1½ blk. Hollywood car. 1304 N. Occidental. OL. 5049.

3-RM. furn. or unfurn., nr. Griffith Park. 2640 N. Commonwealth ave.

BEAUTIFUL HOME IN BEVERLY HILLS

For lease unfurnished. Choice loc. no. of Santa Monica Blv. 8 rooms, 4 bedrooms, 3 baths, large two-story living room, electric refrigeration. Lovely enclosed garden, 300 rose bushes and fruit trees. Owner leaving town, willing to rent very reasonable. Rent $200. 906 Bedford Drive. OXford 1450.

BARKER BROS. free rental information bureau will help you to quickly find the place you want at the price you want to pay. No obligation. 7TH ST., FLOWER & FIGUEROA. 6834 HOLLYWOOD BLVD.

FOR RENT—7-rm. new duplex apt. Near University in Westwood Hills. Extremely reasonable rent for a strictly modern building of this type. Location 10733 Ashton ave. Phone Del Hills. OR. 0787.

PATIO HOMES
Just completed, something new. Convenience & appointment of a real home. In the heart of Wilshire district. 3963 W. 7TH STREET.

PATIO HOMES
Just completed, something new. Convenience & appointment of a real home. In the heart of Wilshire district. 3963 W. 7TH STREET.

BEVERLY HILLS BARGAIN. 623 N. Foothill Rd. 9 rms., 3½ baths, lot 95x192. Water & gas paid. Only $225. Open daily 12-4. WY. 2111.

LOVELY English home, 4 bedrms., 3 bth., slp. porch, lge. library, beau. inclosed garden, best Hollyd. location. GR. 7662.

$25. 4 RMS., 2 porches, mod., yd., gar., trees. 5678 Aldama, cor. Ash. CA. 6564.

GET OUR RENTAL LIST
Wilshire-Fairfax dist. WH. 2311.
Larchmont district. HO. 4925.

$35. ½ DBL. bung. 4 rms. Extra bed. Gar. Adlts. 729 S. Gramercy Pl. FI. 0719.

$45. Whole low. Nice yd. Gar. Furnace. Fine loc. Per. tenant. Refs. 2320 W. 18.

Hollywood —25-W

7-R. bungalow, 1911 Pinehurst Road. 4 minutes' walk No. from Hollywood Blvd. at Highland. Open fireplace, hot air furnace, gar., on year lease $75 mo. GR. 9709.

7 RMS. $100. Bryn Mawr Dr. Foothills. 5 min. Holly. & Vine. Playroom with ping pong tables, piano, etc. Attrac. garden. GL. 4739.

7 RMS., 2-story stucco, N. Vine st. section; 3 bedrms., 2 baths, double garage. $135. 6378 Ivarene. GL. 6889, eves. GL. 3880.

7-RM. UNUSUALLY ATTRACTIVE Span. Furnace heat. Frigid., firepl., patio, double gar. HE. 9806.

7 RMS., 2 baths, 3 bedrms., double garage. 1928 N. Gramercy Pl.

6 RMS. & gar. 2 blks. E. of Western, adults pref. $50. Newly decorated. 5304 La Mirada. HO. 3269.

6-RM. modern bungalow and garage, tile bath, hardwd. floors, etc. $55. 1130 N. SYCAMORE. GL. 3145.

6 RMS., 3 BEDRMS., NR. CAR & SCHL. $55. 950 N. VAN NESS.

6 RMS. mod. bung. Gar. $45. ½ blk. W. Adams car. 2640 S. La Brea.

5 RMS., beaut. hillside bung. 2 bdrms., open firepl. Wonderful view. $100. Owner. GR. 5918.

5-R., $47.50. Breakfast nook, newly dec. Gar. 845 N. Formosa. HE. 0604.

5 RMS., bath & shr. Tile sink, gar. Wtr. Gard. pd. McKey. GL. 3171.

4-ROOM & bath, ½ double, up-to-the-minute, real fireplace, garage. Select neighborhood. 150 ft. off Franklin. 1916 N. Mariposa ave. MO. 18610.

4-ROOM modern, attractive ½ double stucco. Extra bed, shower, garage, near red and yellow cars. Adults. 1013 North Harvard Blvd.

4 ATTRAC. rms. & gar., newly deco., ice box, brkfst. nook, will furn. gas range. 5652½ DE LONGPRE.

4-R., ex. lge. liv.-rm. All newly decor. Dinette, gar. 1256 N. Wilton Pl.

4-R. side front, new dec. nr. car & bus lines; gar. $35. 5612 La Mirada

4-ROOM bungalow, $40 per mo. with garage. 1721 N. Kingsley. HE. 1327.

ATTRACTIVE 6-room bungalow, modern. Between Fuller & Martel. $55. 7367 Waring ave.

South and Southwest —25-B

7-R., 6 & 5-rm. stucco bungs., $35 to $55. 2 or 3 bedrms. Lawns, gar. Water pd. Owner. 1757 W. Florence av.

7 RMS., 4 south bedrms., 3 baths, large living rm. $65 mo. RO. 6663.

TO LET—HOUSES—
Unfurnished

South and Southwest —25-B

6-R. mod. 3 lge. bedrms., gar. Blk. hi. schl. $45. 106 st. Ker. 1193 W. 109

5 RMS. $45. 3 bedrms., near car, school, stores. 2715 W. 54. VE. 7051.

6-R. modern, 2 bedrms., breakfast rm. Gar. Yard. $45. 1618 W. 51ST ST.

6-R. Beaut. cor. 2 bdrms., bkfst. rm. Fine conv. loc. 1157 W. 58 Pl. VE. 7774

5-RM. ½ dbl. Bedrm. & shwr. upstairs, 4 rms. & bath dnstairs. Gar. $50. 3955 Denker ave. UN. 3274.

5 RMS., $20, $30 & $40, nearly new, modern, stucco with gar. Each on lot by self. Inq. 8321 S. Vermont.

5-ROOM house and garage, modern. REAL FIREPLACE. Close to everything. $35. 1535 W. 39TH ST.

5-RM. bung., bkfst. nk., gar. $45. Open. 1011 W. 69 st. YO. 7022.

4 RMS. ½ new double, extra bed, tile bath, sink & nook, electric refrig. & gar. $45. 1615 W. 84th St.

4 rms., ½ new double, extra bed, tile bath, sink and nook; electric refrigerator. Gar. 1615 W. 84TH ST.

4 LARGE rms. and garage. Modern conveniences. Close to school, store & car line. 1538 W. 83rd St.

4 LG. rm. Extra bed. All hardwd. & tile. Gar. $40. 4227 S. Normandie.

4-RM. stucco, ½ dbl. Tile, etc. Gar. $40. 1033 W. 53 St. RO. 9412.

4-RM. $32. ½ dbl. bung. Extra bed. Gar. Nr. car. 4721 THIRD AVE.

4-RM. ½ dbl. bung., ext. closet bed. gar. $35. 1518 W. 59 st. YO. 8316.

4 lge. rm. ½ dbl. gar. Water paid. $35. Call 1307 W. 37TH ST.

3-RM. ½ dup., mod. $25. Bath, shwr., ex. bed. 1859 W. 51 st. nr. Gramercy

$40—5 rms. 2 bedrms., large glassed sun porch, auto. htr., real fireplace, built-ins. Gar. 1457 W. 58th St.

$50. 6-RM. stucco, newly dec., tile. Gar. Phone. Some furn. 465 W. 48.

$35. 6 rms. Sun pch. & 2 sep. bedrms., full yd. F car. 8034 So. Hoover.

East and Southeast —25-C

6-RM. bung., bkfst. nook & gar. Yard fenced, shade & fruit trees, flowers & shrubbery. N. of Slauson, W. of Avalon. Phone Mrs. Kelly, RE. 9531.

5-ROOM neat cottage (colored). $20. Rear of store. 912 E. Jefferson st.

3 ROOMS, modern, up to date bungalow & garage. $25. 1610 E. 70 St.

FOR RENT—3 and 6-room ultra modern homes, at Orangewood. 10½ miles to 7th and Bdwy. Tract office, Telegraph Rd., Orangewood Blvd., Downey 4236. City office, 316 Story Bldg. MA. 3365.

North and Northeast —25-F

9 ROOMS, 3 baths. $65. Double garage, 2-story residence. Eagle Rock. Unit heat. See it at 5419 Dahlia Dr., Eagle Rock. Owner, 727 S. Spring st. TR. 0901.

7 RMS. NEW. 3 bedrms., elec. refrig. 2530 HYLER, EAGLE ROCK.

5-ROOM house, newly decorated. New oak floors. Gar. $45. ½ blk. to Eagle Rock carline. 2502 W. Ave. 30.

5-RM. mod. up. dup. Basement & gar. Good loc. Adults. 248 N. Johnston.

2-R. $25. dup., cove ceiling. Tiffany finish, tile sink, bath. GA. 4750.

TO LET—SUBURBAN, BEACH
Resort, Mountain Property —26

6-R. 2 bdrm. patio, beaut. furn. Open Sun. or shown by appt. 1560 Ridgeway Dr. no. Kenneth Rd. WH. 3322.

PERFECT home, three adults, choice location. Inq. 821 Georgina Ave.

SANTA Monica, 5-rm. furn. bung. 1724 Euclid st. Rental $30. EXpos. 9508.

TO LET—FOR BUSINESS—
Miscellaneous —27

OFFICES & apt. in modern bldg. on Melrose, corner Alexandria. Can make attractive lease to responsible party. Also stores on Melrose. 15x40 at reas. rentals. OL. 9807.

2-STORY brick building, 50x85 with mezzanine & freight elevator, centrally located for wholesale & retl. Richard Livingston, Inc. EX. 9508.

$35. SMALL store, 5-rm. mod. house on highway. Cor. lot in Baldwin Park. Call WE. 6937.

WILL build to suit tenant. C zone lot, 90x125 at 37th & Broadway. Call Medinnis, EM. 7490.

6-R. bus. & resid. 1752 N. Western Ave., suit. doctor or dentist. GR. 9355

$37. Store, groc. & delicat. fix. inc. liv. qtrs. Blvd. loca. DR. 4880.

Stores, Shops, Lofts —27-H

BRICK store, 22x55. 1503 W. Pico. Good location, paved alley, power installed. Reasonable rent. DU. 1113.

STORE 38x38 ft. $60 mo. or will rent half $30. Fine loc. for mkt., groc., etc. 6110 S. Figueroa st.

LOOK at 905 W. 11th St. Brick store, 18x30. Fine business location. $50. H. F. ERNST. WE. 9735.

PART of a store, 20-foot frontage. Excellent show window. Inq. 619 S. La Brea or phone OR. 9301.

LA BREA, near 3rd st. New store for lease, very reas. WY. 1163.

STORE, 3203 W. Washington. $75 mo. Dr. Marxmiller. OL. 8506. OL. 2174.

STORE, 12x74. 4809 W. ADAMS. $35 MONTH. OL. 0214.

STOREROOM, 613 N. Western ave. 25 by 65. Phone MU. 5181. True.

50 FT. with millinery fix. 6520 Hollywood Blvd. $200.

Offices and Desk Space —27-J

STEAM-HEATED OFFICES
VERY REASONABLE RENT
BUSY BUSINESS DIST.
CIVIC CENTER

Southwest Bldg.
130 So. Broadway

FOR LEASE — VERY DESIRABLE OFFICE ON LARGE LOBBY OR FACING STREET ON 2ND FLOOR. REASONABLE RENT. PH. TR. 1131. ASK FOR MR. AYRES.

ELEGANTLY furnished office in suite. Spacious reception lobby, switchbrd. service. MR. HUGHES. TR. 5144.

310 ROOSEVELT BLDG.

DESK space for rent, telephone and stenographic accommodations, small office for two only. Rm. 907, Financial Center Bldg.

SMALL AND LARGE OFFICES—Central location. CLASS A Bldg. VERY low rentals. Long trm. leases available. 110 W. 11TH ST. TR. 5096.

Desks, Files, Safes Rented
Desk, chair, file & rug, $10 month. Security, 236 S. Spring. MU. 9508.

ESPECIALLY attractive desk space or private room in well-kept Union Insurance Bldg. 1008 W. Sixth st. Reasonable rent. Ph. VAndike 4737.

WANT physician to share reception rm. with dentist in attractive new professional bldg., Hollywd. 3930 Sunset Blvd. OL. 0307.

For Rent, Desks, Chairs
Safes, Files. Complete Outfits. Rent applies on purch. Miller's, 219 W. 2nd

FURN. office with phone & recep. rm. Setv. & part time stenog. Reas. 824 Subway Terminal Bldg. MU. 3819.

SPACE OR OFFICE. Elegant reception, switchboard, nicely furnished. 335 ROOSEVELT BLDG.

FURNISHED office or desk space, including telephone service. 921 Com'l Exch. Bldg. TR. 8179.

BEAUTIFUL large or small furnished offices. Reasonable. 1024 GUARANTY BUILDING. OL. 6795.

VERY light suite, 3 rooms. Fine for architect or engineers. Reasonable rent. I. W. Hellman Bldg., 124 W. 4.

DESK space, mail & phone service. 740 S. BROADWAY. R. 612.

FINE FURN. OFFICE, all or part & ph. Low rent. 1125 Lane Mtg. Bg.

$10. Desk, phone, mail service. Spring Arcade Bldg. Rm. 701. Annie Moore.

LARGE furn. 4-rm. suite, $65 month. 310 NATIONAL CITY BANK BLDG.

LARGE office, Crenshaw & Washington. $20 mo. Very reas. EM. 0617.

FURNISHED office, $40 month. 1036 FIDELITY BLDG., 548 S. Spring.

DESK and telephone service, $17.50. 1125 CENTRAL BLDG. TR. 0808.

½ SPACE in office. Brdwy. nr. 7th. Address D. box 474. Times Branch.

2 RMS., comp. furn. $80 mon. 1214 Detwiler Bldg. TR. 8641.

DESK, phone and mail serv. for one man. 531 Security Bldg. MU. 2203.

$10. Desk, phone, mail service. Spring Arcade Bldg. Rm. 701. Anne Moore.

DESK, Mail, Phone. CORBET Office Service. Chamb. Com. Bldg. WE. 9137

Industrial and Business Pty.—27-K

6240 CENTRAL AVE. At the cor. of Central ave. and 61st st., in Goodyear tract, building faces on Central ave. Has car-floor sight, sprinkler system and mezzanine. 8750 sq. ft. Reasonable rental. Courtesy to brokers. Call Earl V. Abbott, TUcker 5439.

FOR LEASE—Daylight brick buildings, 3100 to 25,000 sq. ft. Low rent, close in.
CENTRAL REALTY COMPANY
Ph. VA. 1212. 804 Loew's State Bg.

VERY DESIRABLE LOFTS. CLASS A FIREPROOF BLDG. STEAM HEAT. WATCHMAN. LOW INSURANCE. REASONABLE RENT. 420 S. SAN PEDRO ST.

WAREHOUSE space, first floor, 10,000 sq. ft., with spur track; North Alameda st. Owner, W. T. Potter. 4501 Whittier Blvd. ANgelus 2171.

30,000 sq. ft. brick bldg. Whole or part. Suitable for factory, laundry, mach. shop. Pits & work benches installed. Call owner. TU. 7547.

FOR LEASE—New daylight bldg. 25x135. Rental $190 per mo. See CENTRAL REALTY COMPANY
Ph. VA. 1212. 804 Loew's State Bg.

FOR LEASE—New modern factory bldg. N.W. cor. E. Slauson & Holmes. Some yard. See Cary. 1748 E. Slauson

FOR LEASE—Dandy new bldgs., corner Slauson & Holmes aves. Very low rent to desirable tenant. LA. 3212

FACTORY or shop bldg., low rent. 742-6-8 Gladys Ave. 40x100 each.

FACTORY, light mfg. 45x90. Cheap. 313 W. 60. TH. 8801. 5942 S. Olive.

$100. 1-STY. daylight bldg. 4320 sq. ft., yard, alley. Thompson, FA. 4352.

CORNER bldg., close in, 16,000 sq. ft. $250 per mo. McAulay. DU. 6176.

TO LET—MISCELLANEOUS
Country Homes, Etc —28

FOR LEASE—Ventura Blvd. frontage, near Thousand Oaks. 1823 E. 67th st. JE. 3349 eves.

Poultry and Rabbit Ranches—28-A

FOR LEASE or sale. Cor. of Palm Springs Junction & State Hiway. Water, gas, elect. Suit for business. (auto camp, serv. sta. Own. A. J. Warner, 201 Hollingsworth Bldg.

FOR sale or rent, 1, 2 or 5 acres fully equipped chicken ranch, modern 4-room house. HE. 3787.

WILL rent on share 5 ac. bulbs, all planted & growing. OL. 8123.

AUTOMOBILES, USED—
Miscellaneous —40

AUBURN 1929 SEDAN
8-90, style-plus model in perfect cond. Today's price $995. $245 dn. Bal. 18 mo. Trade. 1333 S. Figueroa.

AUBURN "8" 115 h.p. sedan. Beautiful, fast and powerful. Sidewhl. mts. Our present Auburn SPECIAL, $1095. Auburn-Fuller Co., 1121 S. Figueroa.

AUBURN—The best used Auburns are obtainable from the So. Cal. Distributor at 1121 S. Figueroa. WE. 9031.

BUICK '26 Mas. sedan ... $485
ALSO
'26 Lincoln Le Baron sed. ... $985
'26 Chrysler 62 rdstr. ... $485
'24 Lincoln outside dr. Brunn. ... $485
'27 Buick stand. sedan ... $485
'26 Chevrolet cabriolet ... $485
'29 Buicks, all mod. Barg.
'28 Willys-Kn. 70 sed. ... $585
HOLLYWOOD BUICK AGCY.
OPEN EVENINGS
3 stores located at 1400 N. Vine. 5613 Santa Monica. 6151 Hollywood Blvd. GR. 3181

BUICKS 1929
COUPES, SEDANS, ROADSTERS
Beaut. reconditioned cars, as low as $895. Terms. 1333 S. FIGUEROA.

BUICK 1929—$695
Genuine 1929, six wire wheels, side mounts, terms, $175 down. 640 OR 534 S. FIGUEROA

BUICK '29 51 4-door brome. $975. $200 down. Your car accep. in trade
1101 South Figueroa

BUICK '29 stand. 4-door sed., $875. $190 down. Accept your car in trade.
1101 South Figueroa

BUICK '29 MASTER VICTORIA Slightly used; orig. owner must sac. Going East. See car at Hutchinson Gar. 2444 W. Washington.

BUICK std. 6, C.C. coupe, '28. Rumble seat, beaut. orig. appear. Fully equipped. $645. 3676 S. Moneta. HU. 5256.

BUICK '30 spt. rdstr. Wire wheels, fender wells. $1175. $225 down.
1101 South Figueroa

BUICK 1928 5-pass. brm. This car is in very nice cond. by Cadillac Dir. 1401 N. VINE ST.

BUICK '26-47 sedan. Gray duco. New tires, spare. Exc. cond. $325. DON LEE SALE. 1046 W. 7TH.

BUICK '28 Standard Sedan. Driven few miles. $695, very clean. Banklike terms. 434 W. PICO.

BUICK '27-47 Sedan. Green duco. New tires. Windwings. Spec. value $685. DON LEE SALE. 1046 W. 7TH.

BUICK 2-pass. conv. cpe. 6 wire wheels. A real good car by Cadillac Dir. 1401 N. VINE ST.

BUICK Vict. coupe. Exceptionally clean inside & out, good rubber, full pr. $275. 5916 Hollywood. HE. 1187.

BUICK 1929 Master 6 sedan. Run 5900 mi. Priv. party. Agents do not inquire. WE. 9894.

BUICK 47 sed. Latest '28. Good shape. Sac. $595, terms. 1500 N. VINE.

BUICK, late '26, 2-door sed. $485. Good rubber & finish. 1638 S. Figr.

BUICK '26 master four-door sedan, excel cond. GA. 6406.

BUICK 1929 7-pass. sed. 6 wire wheels by Cad. Dir. 1401 N. VINE ST.

BUICK coupe. 1929 model, master 6. 640 S. Orange Dr. WH. 3519.

CADILLAC 341 FLEETWOOD IMPERIAL SEDAN, 6 wire wheels, fender wells. Excellent condition. Attractively priced. HARVEY GOODWIN. 1015 So. Figueroa. WE. 0419.

CADILLAC '29 5-pass. Fleetwood sedan, 6 wire wheels, fender wells, rich soft gray. Has had very little use. A perf. car. $2880. Your terms. S. A. SCHERER, 1366 S. Figueroa.

CADILLAC '30 coupe, 6 tires. Very low mileage. $1950, $450 dn. Trade.
1101 South Figueroa

CADILLAC 63 Sedan. Beige Duco. Goodtires. Good mech. $495. DON LEE SALE—1046 W. 7th St.

CADILLAC brougham, latest '27, original finish, new 8-ply tires, only $695. Tms. $200 dn. 640 S. Figueroa.

CADILLAC 61 Sedan. Blue-black. Trunk. Snubs. Extra value $195. DON LEE SALE—Fig. & Pico.

CADILLAC 314-B Sedan. 2-tone green. 4 new tires. Rare value. Gtd. $2650. DON LEE SALE—Fig. — Pico.

CADILLAC latest 1928 convertible coupe, new tires, $1385, tms. $350 down. 640 S. Figueroa, near 7th.

CADILLAC 314 Brom. Blue-blk. Disc wheels, trunk. Spec. $695. DON LEE SALE—Fig. & Pico.

CAD. 7-pass. sed. body by Fleetwood, 6 wire whls. A very fine car by Cad. dlr. 7001 Hollywood Blvd.

CADILLAC late '27 7-pass. sedan. Excellent condition. Only $895. COOK'S, 132 W. PICO. OPEN EVES.

CADILLAC 314 Phaet. New tires, tonn. shields. Trunk. Spec. $935. DON LEE SALE—1046 W. 7th St.

CADILLAC 341A 5-pass. sed. A beaut. car. 7001 HOLLYWOOD BLVD.

CADILLAC 1929 town sed. in 1st-class cond. 7001 HOLLYWOOD BLVD.

CHEV. coach '29, shows little mileage and best of care. Style and performance that will appeal to you. Sale spec. $495. G.M.A.C. terms. Open eves. Belden Chev. Dlr. 4074 and 4099 SO. VERMONT.

CHEVROLET '29 6'S
All models. All reconditioned & ready to give perf. service. As low as $95 dn. 1333 S. Figueroa.

Chevrolets '29's—$395
and up. Sport phaeton, sedan, coupe & convertible coupe, terms $95 down. 534 AND 640 S. FIGUEROA

CHEV. coach. '27. New duco. New tires. New uphol. Mech. A-1. Sale spec. $277. G.M.A.C. terms. Open eves. Belden, Chev. Dlr., 4074 and 4099 So. Vermont.

CHEVROLET LATE '27 COACH Perfect condition, five tires, 4 brand new. Spotlight, 2 bumpers, car run 16,000 miles. $195. NO DEALERS. ROOM 427, 148 S. FIGUEROA.

CHEVROLET 1930 coupe, run 60 days, loaded with extras. Phone at once for price. Buy on G.M.A.C. terms & save on financing. Authorized Chevrolet Dealer. GA. 3134.

CHEV. '28 Rdst. Rumble seat, 4 new tires. Orig. paint. Guar. $345. G.M. A.C. terms. Trade. 900 S. Brand Blvd., Glendale. Open eves. & Sun.

CHEV. '29 6 Coach. Orig. paint & rubber. Run 8000 mi. Guar. $525. G.M. A.C. terms. 900 S. Brand Blvd. Glendale. Open eve. & Sun. CA. 7411

CHEV. coupe, '27 motor, $165. Full pr. Runs & looks good. Schonlaw, Chev. Dlr. 7800 Santa Monica Blvd.

CHEV. '28 coupe. Orig. finish, good tires, mech. o.k. $95 dn. 5916 Hollywood Blvd. HE. 1187.

CHEV. '29 conv. cabriolet, rumble seat. Perfect. $495. O.K. that counts. G.M.A.C. terms. 7800 Santa Monica.

CHEVROLET coach. 1930, driven short distance, looks excellent, fully equipped. $475. Felix Co. 1151 S. Main.

CHEV. '26 sed. $225. Very clean. Gd. tires. Sac. 7800 Santa Monica Blvd.

CHEVROLET cabriolet, 1928, good buy, priv. owner. 4947 Rosewood ave.

C-H-R-Y-S-L-E-R
75 DE LUXE COUPE, 1929
6 wire wheels. "TRUTH TAG" quality. $375 dn. Bal. to suit you. Greer-Robbins. 1160 S. Figueroa.

C-H-R-Y-S-L-E-R
Imperial 80 Sedan. 1929. Luxurious car in perfect condition, run only 6000 miles. $495 down. GREER-ROBBINS, 1160 S. Figueroa.

CHRYSLERS G.M.A.C. TERMS
1930 Chrysler 70 sedan ... $1275
1928 Chrysler 72 cpe., very clean $95
1928 Chrysler '28 72 sedan ... 585
HOWARD AUTOMOBILE CO.
1237 So. Figueroa. WE. 3613.

C-H-R-Y-S-L-E-R
72 ROYAL SEDAN. 1928
Top condition in every respect. "TRUTH TAG" quality. $745. Tms. Greer-Robbins. 1160 So. Figueroa.

CHRYSLER ROADSTERS, several to choose from. 60, 62, 65, 70, 72 & 75. Many have wire wheels and beautiful color combinations. $465 up. Greer-Robbins. 6125 Hollywood Blvd

Chrysler '29—65 Spt. Rd.
Shows prac. no wear. Low mlge. Spec pr. today, $795. $185 down. Standard Motors, 1333 S. Figueroa.

CHRYSLER '29 65 sed. New tires and trunk. $795. $165 down.
1101 South Figueroa

CHRYSLER 70 coach, 1926 series, has orig. Duco finish very clean, perfect tire equipment take on trade. Will sac. $395. Tms. 507 S. Flower.

CHRYSLER '29-65 4-DOOR SEDAN. As perf. a car as you can find. Very low mlge. Spec. low price today. $185 down. 1333 S. FIGUEROA.

CHRYS. 70 sport rds. beaut. shape, 4 new 6-ply tires. $150 cash. Terms on bal. Priv. owner. 1811 No. Tamarind. HE. 3473. Day, HO. 9505.

CHRYSLER 75 coupe, dark blue, 6 wire wheels, in good condition, private owner. Ph. WE. 0994 Sat. or Mon.

CHRYSLER '28 60 Rd. $275. New paint, good cond. E Z terms. Finance Co. 2727 S. FIGUEROA.

CHRYSLER 70 Cnv. Cpe. Black. Clean. Good tires, rumble seat. $635. DON LEE SALE—1046 W. 7th St.

CHRYSLER 70 Spt. Rd. '28. Rumble seat. A beauty. Must sacrifice. $375. terms, trade. 3676 Moneta. HU. 5256

CHRYSLER 72-T sedan. Dk. maroon, 6 red wire wheels. Trunk rack. $985. DON LEE SALE—1046 W. 7th St.

CHRYSLER 75 Sedan '29, used very little, had good care. Extras. Sac. $250 dn. 3676 S. Moneta. HU. 5256.

CHRYSLER 1930 Royal 70 sedan, 3800 miles, $1175, terms. 640 S. Figueroa, nr. 7th.

CHRYSLER 70 Coupe. Blue-black. 5 good tires. O.K. mechan. $595. DON LEE SALE—Fig. & Pico.

CHRYSLER '25-70 Rd. Orig. paint. Wond. cond. Barg. 2238 W. 7. DR. 3436.

LEAVITT'S
$17,500
PRICE REDUCTION SALE

Again This
FRIDAY—SATURDAY AND SUNDAY

Last Week-End
IT RAINED
Dollars for the Farmers

This Week-End
IT'S RAINING
$$$$$$$
FOR THE
Used Car Buyers

EVEN THOUGH IT RAINED LAST WEEK-END, WE DID A BIG BUSINESS, BUT WE KNOW THAT THERE WERE HUNDREDS OF USED CAR BUYERS WHO DID NOT BRAVE THE STORM—SO WE ARE GIVING THESE PEOPLE THE OPPORTUNITY THIS WEEK-END TO PARTICIPATE IN THE

SAVING OF
$50 TO $400
PER CAR

WE HAVE THE FINEST STOCK EVER ASSEMBLED UNDER ONE ROOF
150 to Choose From in
America's Finest Used Car Store
1330 SO. FIGUEROA

Cars as Low as
$19.95

12 UNHEARD OF SUPER-BARGAINS

Willys-Kn. Tr.	$ 19.95
Ford Coupe '25	39.95
Hudson Tour.	49.95
Hupmobile Tr.	69.95
Ws.-Kn. Cpe.-Sed.	89.95
Hudson Coach	99.95
Overland 6 Ch.	139.95
Wls.-Kn. 66 Rd.	195.00
Whippet '27 Sed.	195.00
Dodge '27 Cpe.	295.00
Dodge '28 Rd.	395.00
Ws.-Kn. 66A Sed.	595.00

23 MAKES TO SELECT FROM

EXTRA SPECIALS

DODGE '27 SEDAN, INCLUDES TRUNK	$345
WHIPPET 4 1929 96A 2-DR. SEDAN	$445
WILLYS-KNIGHT 70A SEDAN. WIRE WHLS. HYDRAULIC SHOCK ABSORBERS	$595
WILLYS-KNIGHT 1929 VICTORIA COUPE	$795

TERMS
CARS UNDER $100 CASH
CARS OVER $100 ON OUR EASY TERM CONTRACT

REMEMBER
OVER 150 CARS TO SELECT FROM ALL BARGAINS

BE SURE TO ATTEND
THIS SALE AND URGE YOUR FRIENDS TO ATTEND—THEY SAY THAT WE ARE ALMOST GIVING CARS AWAY.

J. W. Leavitt & Co.
ESTABLISHED 1894
1330 S. Figueroa
WE. 1207
OPEN 8 A.M. UNTIL 10 P.M.

C-H-R-Y-S-L-E-R
IMPERIAL 80 SPORT ROAD., 1930. Run very little. Multi range transmission. Sacrifice at $650 down. Greer-Robbins, 1160 So. Figueroa.

CHRYSLER 75 sedan, 1929, that beautiful blue black one, new tires and in perfect condition, $275 down. 346 SO. WESTERN. DU. 1386.

CHRYSLERS 6's, latest 1928's, coupes, sedans, rdstrs., your choice $485, tms. $125 dn. 534 S. FIGUEROA.

CORD spt. phaeton sed., beaut. car. Must sell. 249 N. Windsor. OR. 0492

CUNNINGHAM roadster, latest 1928, run 10,000 mi. Cost $7800, owner sac. $2375, tms. 640 S. Figueroa.

DE SOTO SEDAN ... $745
DE SOTO ROADSTER ... $695
DE SOTO COUPE ... $695
ALSO SEVERAL DEMONSTRATRS
WM. E. BUSH, INC.
ON THE LOT, 2019 S. FIGUEROA

DODGE '26 Coupe, Dk. green. Good tires. Mech. O.K. Fine buy. DON LEE Sale. 1046 W. 7th. Open eves. $295.

DODGE BROS. 6 sedan, '29, run only 2000 mi. Fully equip. See to apprec. Sac. $765. 3876 S. Moneta. HU. 5256

DODGE Sr. 6 1928 5-pass. sed. 6 wire whls. by Cadillac Dlr. 1401 N. Vine

DURANT "4" 1929 Coach, $395. COOK'S, 1834 S. Fig. Open eves.

ESSEX '28 COUPE. A REAL BUY. DRIVEN BY WOMAN ONLY, 16 MO. PH. DU. 4305. RM. 417.

ESSEX '28 SEDAN. CLEAN. $375
HERBERT WOODWARD, INC.
REO Distr., 422 W. 12th st. WE. 5461

ESSEX 1928 as low as $75 down. All models A-1 cond. & guar. E. Z. terms, trade. Basso, 1201 N. Bdwy.

ESSEX '28 and '29 sedans, coupes, coaches & rdstrs. Fully equipped. $95 dn., trade. Basso, 1201 N. Bdwy.

ESSEX 1930 Brome. Used 1 month, 500 miles, large equity, cheap. Mr. Gilbert, 6250 Hollywood. HO. 7987.

ESSEX sed., '28 cl. Recond. 1st man with $345 gets this. 5815 SUNSET.

ESSEX sedan, '27 $250 cash, offered $300 trade-in value. LA. 9523.

FORD
B-A-R-G-A-I-N-S
1930—COUPE
1929—SEDAN
1929—COACH
1929—COUPE
1929—ROADSTER
1928—COACH
1926—COUPE
1925—COUPE
Phone For Prices
GA. 3134
BUY ON G.M.A.C. TERMS AND SAVE ON FINANCING
MORGAN-ROSE INC.
CHEVROLET DEALERS
5500 Pasadena Ave.

Ford Mod. 'A', $85 Down
Sport cpe. and rds.; one has trunk, 6 wire whls. Bal. easy. 1201 N. Bdwy.

FORD Mod. A sport coupe, reg. '30. $495. Terms. 755 Central Ave.

MARCH SALE
3 DAYS ONLY
FRIDAY, SATURDAY, SUNDAY
1140 S. Figueroa
10 Good Reasons Why We Sell More Cars Than The Average Dealer

1. EVERY CAR priced far below actual value.
2. EVERY CAR thoroughly reconditioned before offered for sale.
3. EVERY CAR carries a regular 90-day guarantee.
4. WE GIVE the first 30 days' service to our customers absolutely free.
5. YOU CAN MAKE your own terms within reason here.
6. WE HAVE the lowest finance plan in the city of Los Angeles.
7. WE GIVE YOU full value for your old car in trade.
8. WE GUARANTEE to please and satisfy our customers not only before but also after we have sold the car.
9. IF YOU PURCHASE a car here and for any reason are dissatisfied we will take it back and allow you the exact amount paid in on any other car in our stock.
10. LAST, BUT NOT LEAST! You are dealing with one of Los Angeles' most reliable NEW CAR DEALERS and take no chances on having the dealer go out of business the next day after you purchase your car.

THE SALE OF SALES
COME IN AND BUY TODAY

	Full Price	Down	Mo.
1929 Pontiac cpe.	$635	$135	$34
1929 Ford A Sed.	635	135	27
1929 Essex Sed.	535	95	32
1929 Essex Spt. Rds.	545	95	30
1929 Plymouth Rds.	530	125	29
1929 Plymouth Sed.	565	125	32
1929 Chevrolet Land.	595	125	32
1929 Hudson Sedan	995	295	47
1929 Durant 75 Sed.	1195	295	60
1929 Durant Coupe	445	125	30
1928 Loco'bile Cabr.	645	245	44
1928 Chandler Sed.	495	145	25
1928 Durant 4 Cpe.	395	125	27
1927 Pierce-Ar. Rd.	795	295	34
1927 Dodge Cpe.	325	95	25
1927 Dodge Rdstr.	295	75	27
1927 Buick Rdstr.	445	125	32
1926 Chrysler Coach	345	60	18
1926 Buick Coupe	345	95	26
1925 Stud. Sed.	295	95	20
1926 Stud. Cpe.	295	95	20
V-61 Cad. Phaeton	139	39	15
1925 Stude. Tour.	85	25	15

ALSO LARGE ASSORTMENT OF GOOD TOURING CARS, TOO NUMEROUS TO MENTION, ALL UNDER $100.

THE ABOVE FIGURES INCLUDE ALL FINANCE, INSURANCE, ETC.

DON'T WAIT! COME IN NOW! BUY FROM A SQUARE, RELIABLE DEALER AND GET YOUR MONEY'S WORTH.

ASSOCIATE
DE SOTO
DEALER
(2508 W. Washington)
Used Car Dept.
1140 S. Figueroa
OPEN TILL 10 P.M. WE. 0803.
Pilgrim Motors, Inc.

FORD Tudor '28. Many extras. Has had best of care. Full price $385. Easy terms. 511 E. 5TH.

FORD model '28. A-1 condition, good upholstery. $65. 4369 Fountain. OL. 2704.

FORD A SEDAN, '29. Absol. perfect thruout, fully equipt. Must sac. $495. 3676 S. Moneta. HU. 5256.

FORD std. cp., '29. Fine appear. Shows best of care, new Double Eagle tires. Only $125 down. 511 E. 5TH.

FRANKLIN SEDAN
Late series 1930 registration, under guarantee, driven very little. Used by official of Co. A real opportunity. WE. 9124. 1035 S. Flower.

FRANKLIN '26 SEDAN, NEW TIRES. A bargain at $665. Terms. MADDUX, INC.
1353 N. VINE ST. GL. 5174

FRANKLIN 10B Demi sedan. Very clean. A bargain. Only $225. COOK'S, 132 W. PICO. OPEN EVES.

FRANKLIN '28 sed. Very good cond. Gd. tires. 5770 Hollywood Blvd.

FRANKLIN '29 sed. Low mlge. Wond. shape. 5700 Hollywood Blvd.

GRAHAM-PAIGE
Preferred Graham-Paige Used Cars. ALL MODELS 90-DAY GUARANTEE. 2200 SO. FIGUEROA.

HUDSON 1928 ... $495
Genuine 1928. New tires, orig. fin. Calif's finest automobile salon. 640 SO. FIGUEROA

Hudson 6 '29 Sed. or Cpe.
Many extras. Guaranteed $985, tms. Murphy Motors Co. 1110 S. Flower.

HUDSON coupe, '28. Reconditioned. New tires. A beauty. $725. Terms. MADDUX, INC.
1353 NO. VINE ST. GL. 5174.

HUDSON '29 Sedan. Blue. Trunk, bumper. Real bargain. $395. DON LEE SALE—1046 W. 7th St.

HUDSON custom brougham, latest 1928. Only run 8000 mi. $695. Tms. $175 down. 640 S. FIGUEROA.

HUDSON stand. sed. '29. Fully equipt. Run 2600 mi. fender wells. Guar. $195 dwn. 1201 N. Broadway.

HUDSON cpe. '28. Beau. New tires. mch. perf. Sell qk. $845. 5815 Sunset

H-U-P-M-O-B-I-L-E
CENTURY 6 DE LUXE ROAD., '29. Beautiful maroon and black duco. "TRUTH TAG" quality. $275 down. Greer-Robbins. 1160 So. Figueroa.

Hupp. 6 DeLuxe Sedan '30
Very small mileage, 6 wire wheels. A BEAUTY. $295 dn. Balance easy. GREER-ROBBINS, 1160 S. Figueroa.

HUP '29 sport cab. Wire whls. fend. wells. Orig. rub. Low mil. $225 dn.
1101 South Figueroa

HUP. 1929 Century 8 sedan. It's exceptionally nice. Beaut. 2-tone tan fin. Loaded with exts. Spec. $1195. COOK'S, 1834 S. Figueroa. Open evs.

HUPP. Century 8 de luxe sedan, 1929. 6 wire wheels. A beauty and perfect. $395 down. Bal. to suit you. Greer-Robbins. 1160 So. Figueroa.

HUP Century 6 spt. sed. '29, used very little; best of care; side wheel mts. other extras. $695. 3676 S. Moneta.

HUPP 8-27 Victoria. Gray-black. Exc. cond. 5 good tires. $635. DON LEE SALE. Fig. and Pico.

HUPMOBILE late '29 Century 6 sed. Sac. eqty. Take over cont. OR. 6050.

LA SALLE town sedan, '30 model, wire whls., driven 5500 miles, fin. in black. A beautiful car. $2500. Auburn-Fuller Co., 1121 S. Figueroa.

LA SALLE '28. Wire whls., fender wells. $1175. $265 down.
1101 South Figueroa

LA SALLE 303 Sed. 2-tone gray. Snubbers, windwings. Excep. barg. $1195. DON LEE SALE. Fig. and Pico.

LA SALLE 328 rdstr. 6 wire whls. by Cad. Dlr., 7001 HOLLYWOOD BLVD.

Lincoln 1926 Spt. Cpe.
Beaut. jet black duco. Rumble seat. 4-wheel brakes. Comp. reconditioned. Tires new. Upholstery unmarred. $345 down. 1333 S. FIGUEROA.

LINCOLN—Late model tour. Very sporty jet black paint, 6 wire wheels, side mounts, khaki top & seat covers to match. Won't last long at $775. 1260 No. Western Ave.

LINCOLN '27 Sport Roadster. Rebuilt and guaranteed. Also several phaetons. MADDUX, INC., 1059 S. Figueroa. WE. 4114.

LINCOLN '27 Sedan. Extra clean. Lt. beige, black, wire whls. Trk. $1595. DON LEE SALE—1046 W. 7th.

LINCOLN '28 conv. coupe, 6 wire wheels, car perfect and cheap. OX. 7001.

LOCOMOBILE '28 Sport Coupe, $695. COOK'S, 1834 S. Figueroa. Op. Eves.

MARMON "75" SEDAN
Custom Locke body. 1927 series. New tires, thoroughly reconditioned. Unusual value at $850. 1043 SO. GRAND AVE. WE. 8373.

MARMON '26 Imp. Sedan. Blue-black. Genuine bargain. $495. DON LEE SALE—Fig. & Pico.

MARMON, 1928, 4-pass. Victoria coupe. Good cond. Side mountings, low mileage. For sale cheap. EX. 4721.

MARMON 75 Brom. Very clean. Beige. 6 wire whls. Trunk. $935. DON LEE SALE—1046 W. 7th St.

MARMON 6 Spt. Sed. '28 ser. Beau. cond. Sac. $295. tms. 1300 N. Vine.

MARMON, 7-pass. 8-cyl. family sedan. Excel. cond. $250. HE. 2807.

MERCEDES '29 4-pass. collapsible. Perfect condition; guaranteed; body by Saoutchik. Exceptionally gd. buy. Mercedes Benz, 5746 SUNSET BLVD.

MERCEDES model S 4-pass. phaeton, 120 m. p. h. Like new. Guaranteed. Will sacrifice. Mercedes-Benz, 5746 SUNSET BLVD.

MOON de luxe sedan, '29; run only 400 miles; side wheel mountings; rear to appreciate; must sac. $845; regular $1695. 3676 S. Moneta. HU. 5256.

NASH '28 special 6 sedan. Car is in excellent cond. thruout. $645 cash or terms. 822 S. FIGUEROA.

NASH Adv. 6 "400" Sedan, '29. Used very little, fully equip. See to appr. Sac. $250 down. 3676 S. Moneta.

BOZZANI'S
ANNUAL
CLEAN-UP SALE
OF
Repossessed Cars
Sat., Sun., Mon.

THIS OPPORTUNITY COMES TO YOU BUT ONCE A YEAR, MADE POSSIBLE BY SOME ONE'S LOSS.

THESE CARS HAVE ALL BEEN CHECKED OVER AND WILL BE SOLD UNDER "THE BOZZANI POLICY"

30 CARS WILL GO FOR BALANCE DUE THE FINANCE CO.

TRADES ACCEPTED, EASY TERMS
ALSO
OTHER BARGAINS THAT WILL ASTOUND YOU

Bozzani Motors
637 N. Bdwy. at Sunset
OPEN EVENINGS TILL 9 P.M.

NASH—All models. Safest place to buy. NASH-BREYER MOTOR CO. Nash Distributors, 1132 S. Figueroa.

NASH "400" Adv. 6 cpe. '29. Rumble seat; used very little; best of care. $175 dn. 3676 S. Moneta. HU. 5256.

NASH Adv. Sedan. Clean. Black. Disc wheels, good tires. Mech. o.k. $495. DON LEE SALE—1046 W. 7th St.

NASH '29 adv. conv. coupe. Wond. shape. Good rubber. 5770 Hollywood Blvd. HO. 3901.

OAKLAND 1929 Sedan, driven less than 3000 miles. $895. Terms. "GOLDEN OPPORTUNITY Special" Reeve Gartzmann, 1201 S. Figueroa.

OAKLAND '28 series All American Convertible Coupe. Perfect. $650. Sold on Money-Back Guarantee. 1601 S. FIGUEROA. WE. 3116.

OAKLAND'S latest 1928 coupes, landau sedans, roadsters, 6 wire whls., side mounts, your pick $585. Tms. $140 dn. 640 S. Figueroa.

OLDSMOBILES
PRICE CUT

'29 4-door sedan	$785
'29 Business coupe	725
'29 Sport coupe, rumble seat & side wheel mounts	775
'29 2-dr. sedan (very clean)	765
'28 4-door sedan	675
'28 2-door sedan	595
'28 coupe	625

These cars all have the original finish, the upholstery is spotless and the motors run perfect. SMALL PAYMENT DOWN, 1½ YEARS TERMS, AND WE TRADE.

L. A. JACKSON, INC.
"The Oldsmobile-Viking Dealer."
626 W. WASHINGTON

Oldsmobile 1929 Sed.
Beaut. car in perf. cond. thruout. Very little mlge. $795, $185 down. Bal. easy. 1333 S. FIGUEROA.

OLDSMOBILE coach, late 1929, carefully driven by General Motors representative. 6130 miles. $695, cash or G.M.A.C. terms. WE. 1407.

OLDS '28 Sed. Orig. fin. Thoroly recond. Only $695. G.M.A.C. terms. 900 S. Brand. Glendale. CA. 7411.

OLDSMOBILE 6 touring car, in good shape. $40. 2301 W. 8TH ST.

OLDS. SED. 1930, 2000 MI. Cheap car for my equity. RE. 3688.

PACKARD 8 roadster, 1929, $1985. De luxe, 6 new tires, fender wells, fully equipped and guaranteed. This car will appeal to the man who demands the best. Terms.
Douglas M. Longyear, Inc.
7026 Hollywood Blvd. GRanite 2194.
1335 N. Vine st. GRanite 2194.

PACKARD—Must sacrifice my late 1929 straight eight convertible coupe. Looks and runs fine. Six wire wheels. Lorraine spot light, shatter proof windwings, Sparton bugle and chime horn, other extras. This is a steal for someone. $1500. Phone WEstmore 0508.

Packard 8 Spt. Phaeton
1929's snappy blue model, 6 wheels, fender wells. De luxe eqpmnt. Guaranteed in perf. cond. Only $1795. Your own terms. 1333 S. Figueroa.

PACKARD little 6 sedans, roadsters & 7-pass. sedans, one shot lubrication, new balloon tires, your choice only $595. Terms. $140 down. 640 S. FIGUEROA.

PACKARD '28 4-p. phaet. Wire whls., side mts. and trunk. $1075. $350 dn.
1101 South Figueroa

PACKARD 8 1929 sedan, de luxe, side mountings, very clean. $1695. Tms. Edgin & Field. 1640 So. Figueroa.

PACKARD 6, 7-Sedan. Beige & black. Shocks, good shape, for only $585. DON LEE SALE—1046 W. 7th St.

PACKARD 1930 DE LUXE SEDAN—6 wire wheels, trunk, driven 7000 miles. BARGAIN. EL. 2606.

PACKARD 8-cyl. spt. phae. by Cadillac Dlr. 1401 N. VINE ST.

PACKARD 6 club sed. '27 br. $885. Tms. Call owner. HO. 9869.

PAIGE 72 sed. 6 new tires; driven very little. Perf. cond. Only $375. terms. 6043 Hollywood Blvd.

PEERLESS '30 SEDANS, 6-cyl. Demonstrators. In both standard & de luxe models at attractive prices & liberal allowance for your car. See Gardner or Snyder, 1638 SO. FIGUEROA.

PEERLESS 6-80 1928 Sedan. Had wonderful care. Small mileage. $585, terms, at 6½%. 434 W. PICO.

PIERCE-ARROW '29 cab. 6 wire whls. Custom built body. $1175. $265 dn.
1101 South Figueroa

PIERCE-ARROW model 81 sedan, light gray finish, excellent thruout. $1385. Auburn-Fuller Co., 1121 S. Figueroa.

Plymouth '29 Spt. Cpe.
Cond., looks & performance unexcelled at today's price, $595. Tms. Consider trade. 1333 S. Figueroa.

PLYMOUTH Spt. Cpe. '29. Used very little, fully equipt. A beauty. Sac. $495. 3676 S. Moneta. HU. 5256.

PONTIAC '29 COUPE
Dark blue duco, 6 w. wheels. Fender wells. Absolutely perfect cond. $695. $165 dn. 1333 S. FIGUEROA.

PONTIAC CH. 26
Runs good. See this car, only $195 full pr. 2434 W. 7.

REO '27 F. C. coupe. Excellent ... $795
HERBERT WOODWARD, INC.
REO Dist. 422 W. 12 st. WE. 5461.

REO '29 Master Spt. Sed. Beaut. $1650
HERBERT WOODWARD, INC.
REO Distr. 422 W. 12 st. WE. 5461.

ROOSEVELT Spt. Sedan, '29, used very little, 6 wire wheels, fender wells. Sac. $845. 3876 S. Moneta. HU. 5256.

Stude Com. 8 Conv Cpe.
1930 Ser. 6 wire wheels. Fender wells. Low mlge. Beaut. chrome yellow. De luxe appointments. Perf. in every detail. Pr. low. $295 down. 1333 SO. FIGUEROA ST.

STUDEBAKER 7-passenger touring, California top, 1924 big six, in good running condition. Tires almost new. New battery, etc. Price $150. Private owner. 607 North Larchmont Blvd.

STUDE '29 Pres. 8 State sedan. Side mts., wire wheels. $975. Tr. Tms.
1101 South Figueroa

STUDEBAKER Pres. 8 cabriolet, '30 model. Compare this value at $1475. Auburn-Fuller Co., 1121 S. Figueroa.

STUDEBAKERS, all models, all prices. 6½%. Banklike terms. Trades. D. R. ROBERTS, 434 W. PICO.

STUDE. 1925 duplex road. Spec. 6. Snappy 2-tone duco. Only $265. COOK'S, 152 W. PICO. OPEN EVES.

STUDE '29 de luxe 4-dr. sedan. 5500 miles, only $795. Tms. $175 down. 640 S. Figueroa.

STUTZ convertible coupe, '28, 6 wire wheels, practically new tires, driven very little. A bargain. Chas. J. Neeland, Stutz dealer, OL. 2144. 5606 SUNSET BLVD.

STUTZ straight 8 sedan, this car has orig. finish, new heavy-duty tires, only $595. Tms. 640 S. Figueroa, Nr. 7th.

STUTZ sedan, '28, beautiful shape, driven very little, fully guaranteed. Many extras. Chas. J. Neeland, Stutz dealer, OL. 2144. 5606 Sunset Blvd.

STUTZ '26 Safety sedan. Green & blk. New tires. Very clean. Sp. buy. $895. DON LEE SALE—1046 W. 7th St.

STUTZ 1927 2-pass. cpe. by Cadillac Dlr., 1401 N. VINE ST.

WHIPPET '29 6 Sed. 4700 mi. Looks & runs perf. $595. G.M.A.C. terms. 900 S. Brand, Glendale. CA. 7411.

WILLYS-KNIGHT 70B '30 SERIES SPORT COUPE, 6 wire wheels, fender wells. Run less than 3500 miles. $975, terms. MADDUX, INC. 1059 S. Figueroa. WE. 4114.

WILLYS-KNIGHT 70-B De Luxe Sedan 1929. 6 wire wheels, perfect everywhere. Run only few thousand miles. $295 down. Balance to suit you. GREER-ROBBINS, 1160 S. Figueroa.

WILLYS-Knight 1929 "56" sedan. Exquisite maroon finish, equipped with wind wings, etc. Our spec. $685. COOK'S, 1834 S. Figueroa. Open eve.

W.-K. '29-70 B Spt. Coupe. Rumble seat. 5 w.w. A-1 cond. 30-day guar. A real buy. $795. G.M.A.C. terms. 900 S. Brand, Glendale. CA. 7411.

WILLYS-Knight latest '29, 4-dr. de luxe sedan, side wire whl. mts. Only $895. Tms. $200 dn. 640 S. Figueroa

WILLYS-Knight '25 tour. Extras. $250
HERBERT WOODWARD, INC.
REO Distr., 422 W. 12 st. WE. 5461.

WILLYS-Knight 56 sed. '29. Perf. cond. Beaut. appear. See to apprec. $595. Tms. Trd. 3676 Moneta. HU. 5256

1927 Dodge sport roadster. Rumble seat. Owner going to Mexico. $315 equity for only $100. Eight more $30 payments due covering all charges. Mr. Hudson, GR. 3101. 1830 No. Cherokee, Hollywood.

1922 FORD sedan, good condition. $35 cash. David Hill, VE. 0104.

EVERY CAR MUST GO

'28 Nash Ambass. sedan, perf.	$685
'29 Ford sport cpe., rmb., etc.	485
'28 Nash std. cpe., today	495
Chrysler 70 de luxe sedan	385
'29 Nash std. sedan, low mi.	665
'28 Nash adv. spt. rd., only	495
'27 Chrysler 50 cpe., beauty	285
'25 Buick std. coach: recond.	275
'27 Ford rdstr., sac.	90
'28 Nash landau sedan, only	485

SERVICE AND GUARANTEE BY
WATERS NASH CO.
1825 S. Figueroa WE. 6640

Trucks, Delivery Cars —40-L

CLEAN UP SALE
Guaranteed used trucks all kinds. Trades and terms.
STERLING MOTOR TRUCK CO.
2323 E. 9th st. TR. 0821.

Dependable Used Trucks
'29 Fageol 2½-ton (Redman.) 16x7½ stake, cl. cab. $600 down. FAGEOL, 770 E. 9TH ST., L.A.

LA FRANCE Republic Sales Corp. 2331 E. 9th st. Phone TR. 3181. ONE 1929 3-TON 4x2 DUMP TRUCK. Recond. PRICED RIGHT.

INTERNATIONAL 1-ton '29, perfect condition, extra rubber, tarpaulin. See at 5250 Hollywood Blvd. Ph. Cushman, HE. 0689.

DODGE-Graham '29 mod. ¾-ton closed cab, screen. Priced to sell today. 2625 Santa Fe. JE. 1121.

TWO autocar trucks by owner. Mechanically o.k. 1003 South Fremont Ave., Alhambra, Calif.

DODGE '27 Express ¾-T. Barg. $450. HERBERT WOODWARD, INC. REO Distr., 422 W. 12 st. WE. 5461.

FORD trucks & deliveries. 25 to choose from. 430 E. 7TH ST. MA. 3297.

Trailers —40-M

PIKE TRAILERS, 2, 4, 6-wheelers, for sale or rent. PIKE AUTO TRAILER WORKS, 2615 SANTA FE AVE.

Trucks for Hire —40-N

TRUCKS for rent without drivers. 430 E. 7th. MA. 3297.

Automobiles Wanted —40-P

S. A. SCHERER
PAYS HIGHEST CASH PRICES IN L.A. FOR LATE MOD. CARS. COME HERE FIRST. 1366 SO. FIGUEROA ST.

AUTO, '29, mod. sed., wanted for $1500 equity small modern home rented. Value $2000, mtg. $500. Phone WY. 5683.

Automobile Tires —40-Q

USED tires from 50c to $3 each; good tires off new car trade-ins, for 18-inch, 19, 20 and 21-inch rims. Hurry. A real sale. 5613 SANTA MONICA BLVD.

Automobile Painting —40-X

I WILL paint cars at your home. $10-$15. WE. 9971.

FURNITURE—HOUSEHOLD
GOODS, Sale, Exchange —30

OWNER LEAVING CITY
Two bedrm. sets (choice mattresses and pillows) also one 6 pc. set for girl, 9-pc. din. rm. set, library, desk (plate glass top.) Last word in o'stfd. furn. & occasional chrs. 9x12 antique rug (super quality.) 11x14 Oriental, 9x10 Chinese, small rugs and runners. Knabe grand piano. Bosch radio, tea table, Hoover vacuum cl., pictures, kitchen equipment, washing machine, refrig., lines. Also many things of all qualities not mentioned. Also garden tools, camp chrs., radiator, flower boxes, etc. All cheap for quick sale. No dealers. 5532 Gregory Way. Out Wilshire to Le Doux, 1 block south.

BIRCH-SMITH FURN. CO.
WAREHOUSE SALESROOM
3625 SO. GRAND AVE. TR. 4121.
New & real good used furn. specials
Mohair bed, daven & chair, $69.75
Wal. vanity, chest, bed, bench $79.50
And rocker, occasional chairs $9.75 and up.

PHONE YOUR WANT ADS TO THE TIMES. NO CREDIT ARRANGEMENTS NECESSARY. COURTEOUS, EXPERIENCED AD-TAKERS, DAY AND NIGHT, WILL HELP YOU WITH YOUR COPY IF DESIRED.
MADISON 2345

ENGLISH walnut bedrm. suite consisting of twin beds, dresser, vanity, nite table, 2 chairs, also chifforobes, mattresses and spreads, excellent condition. Will sacrifice for cash. 214 N. Stanley Ave., upper north flat. WH. 4141.

OAK dining set, consisting of round table, 6 leather seat chairs, buffet, 3 pieces, $45. Large gas range with 2 ovens, perfect condition, $25. Several good ice refrigerators, cheap. Hollywood Furniture Co., 5816 Hollywood Blvd.

CHAISE mohair 3-pc. liv. rm. suite, $85. 3-pc. wal. din. set, $55. 6-pc. twin bedr. set, $45. 5-pc. wal. bedr. set, $45. Spanish love seat, $25, club chair & ottoman, $20, rugs, range, refrig., hundred other items, make offer. 3762 S. NORMANDIE.

WE RENT CHAIRS
dishes, etc., for weddings, banquets, 5000 folding chairs & tables, wheel chairs, desks, cots, daybeds. Lou Skeels, 1912 S. Main. WE. 6105.

ALL or part furniture of 7-room home inc. Circassian set, Wilton rugs, piano, at bargain, from owner. 4251 DENKER AVE.

REAL sacrifice, 7-pc. Walnut dining set $25. Electric radio $25. Genuine Wilton rug $35. Walnut bed spr. matt. $15. 4712 S. Gramercy Pl.

BEAUT. Italian Renaissance din. suite, 6 uphol. chairs, table comb. buffet & china closet. Sac. Owner. 1935 N. VERMONT, Apt. 10.

BEAUTIFUL hand-carved 10-piece Louis XIV walnut dining room set. Call 935 S. WOODS AVE., after 5 p.m. Phone AN. 8062.

TWIN beds, vanity, chifforobe, Chesterfield, gateleg table, range, dishes. Sacrifice, leaving town. OR. 1657.

HOOVER VACUUM CLEANER, $24.50. Guaranteed like new. Terms. 1303 W. Washington st. WE. 2222.

LIV., din., twin & full size bedr. sets, bkfst. set, range, Ori. & dom. rugs. Dealer. Call 1191 S. CRENSHAW.

USED RUGS, $3 & $10. Wilton rugs, o'sized, carpets, $20 up. All kinds used furn. Op. eve. 1375 W. Jefferson

ANTIQUES, privately owned. For quick disposal, special sale. 5752 WILSHIRE BLVD.

CHINESE rugs, elec. refrigerator, 3 rms. of furn., less than yr. old. 5454 Dahlia Dr., Eagle Rock. AL. 1514.

3-PIECE mulberry overstuffed suite, $75. 1975 St. Albans Rd., San Marino. Ph. Alhambra 7730.

BEAU. 4-piece upholstered palm fiber sun rm. or reception rm. set. Real bargain. $35. GR. 4489.

LEAVING CITY, MUST SELL FURNITURE, SINGLE APARTMENT. 646 S. CLOVERDALE. OR. 3298.

BEAUTIFUL club chair and Ottoman, asstd. coverings, $29.95. Worth $50. Coast Furn. Co., 861 S. Figueroa.

LEAVING—Sell ovstfd. set, gas range, elec. refr., grand piano, radio, bassinette, etc. 1621 Buckingham. OR. 3129

FURN. 8 rms., nearly new, very reas. Wil. rugs, Haviland china. Dealer. Don't call. Owner. 4318 S. Western.

OWNER must sac. at once, 9 rms. hi-grade furn. cheap. Dealer. Auct. Call 2204 Crenshaw.

USED gas ranges and refrigerators. Low prices. Easy terms. Overell's Furniture Co., 700 S. Main.

FURN. Wilshire home by the pc. Liv. din. & bedrm. Rugs, etc. Dealers. Aucts. don't call. 626 S. OXFORD.

9x12 PRINCE velvet rug, $17.75; high grade furniture ½ price. Mosley's Warehouse, 1331 West Florence Ave.

FOR SALE, warehouse furniture of every description. 112 E. JEFFERSON.

O'STFD. furn., retailed at wholesale. 6353 COMPTON AVE. JE. 1671.

GAS ranges, hi-grade colored porcelain, slightly dmgd. Barg. 1308 Santa Fe.

FURN. comp. 5 rms. flat, sac. Dealer. Auct. don't call. 201 S. Oxford.

GAS ranges, $8 up, del., conn., guar. Acme Stove Wks., 2410 So. Main.

ANTIQUE Sheraton, 15-piece dining-room set, $2500. Ph. HE. 8565.

NEW Berkey & Gay dining rm. suite. Cost $1175. Sac. ½ pr. OL. 8513.

HANDSOMELY carved Chinese 3-pc. liv. rm. suite. Reas. DU. 5838.

FURN. 7 rms., hi-class, nearly new, all or part. 1116 W. 51ST PLACE.

FURNITURE, 7 rms., sac. today by pc. Dealer call. 574 N. Larchmont.

7 RMS. FINE FURN. CASH TALKS. LEAVING. 168 S. SERRANO.

BABY buggy, new, $9; Brunswick pool table, $125. Call TU. 4422.

ORIENTAL rugs—We accept old rugs. 7022 HOLLYWOOD BLVD. GR. 3502

Furniture at Auction —30-A

AUCTION
Saturday Nite 6:30
Large & fine selection of high & med. grade furniture, furnishings, rugs, etc. Everything for a home, hotel or rooming house.
VERMONT AUCTION HOUSE
BILL GREEN, AUCTIONEER.

Auction Monday, 10 A. M.
4601 S. Brdwy. Cor. of Sta. Barbara—we have consigned to us a very large selection of furniture & furnishings of several homes. Both new and used to be sold to the highest bidder.
BROADWAY AUCTION HOUSE

Furniture Wanted —30-W

WANT $3000 used furniture weekly to supply our trade. Highest possible price. CALHOUN, AX. 3889.

OUT-of-town buyer wants furniture and rugs. More money paid, all cash. HU. 0189. AT. 7068.

MUST have furn., rugs, piano, bedding, linen, etc., by 1st. Pay cash. Abell. 1425 W. 24. RE. 5807. OR. 9683

PARTY wishes to buy furn. of 5 to 30 rms. Will consider separate articles. Phone RE. 9404. Eve. RO. 6160.

WANTED: Complete furnishings good quality, 6 to 8 rooms, cash. Also will rent flat or house. RO. 3093.

DESKS, CHAIRS, SAFES, FILES
Need badly. FAber 5101. $$$$$

I PAY the most for furniture & rugs. DR. 0286. 1316 WILSHIRE BLVD.

FURNITURE—HOUSEHOLD
GOODS, Sale, Exchange —30
Furniture Wanted —30-W

HIGH-GRADE FURNITURE & FURNISHINGS FOR CASH. Remove at your convenience.
WE. 8291
LEWIS S. HART. Eves. RE. 2408.

CASH AND PLENTY OF IT!
Call HUmboldt 5011
WE PAY THE PRICE!
Eve. or Sun. University 9882.

YOU CAN'T LOSE
Phone HUmboldt 4517
MORE MONEY, ANY AMOUNT
Eve. or Sunday, ROchester 9883.

WE pay the most. All cash. Call
RI. 3353 OR EX. 3904
We have largest demand in city for furniture, rugs, pianos and linen.

More Cash for Furniture
The Open Market GL. 0707

GET all your furn. is worth by calling an old reliable firm. CASH!
HU. 4145

HIGHEST CASH PRICE
Call Mr. Wallace, EX. 6141

WE PAY 25% MORE
If you mean business call RE. 9318

WE pay the highest price for furn., large & small quantities; get our prices. OL. 4081.

WE pay spot cash for furniture and rugs. Let us send our appraiser. Huesner Furniture Co. GL. 7879.

WILL PAY 10% more if you mean business & are ready to sell furn. & furnishings. Call HU. 1985 any time.

WANTED—Privately, furniture, rugs, etc. Cash. Mrs. Nash. EM. 0138.

YOUNG couple desire to purchase furniture. Pay cash. OR. 4971.

ALL manner furnishings wanted, priv. party, cash on sight. OL. 8785.

WANTED—Privately, furniture, rugs, etc. Cash. Mrs. Nash. EM. 0138.

LET me appraise your furniture, rugs, etc., any amount for cash. EM. 1675

I NEED furniture. Appraise and pay best cash prices. GEORGE. OR. 3793.

CALL OR. 7247, pay most possible cash for your furniture. Comp. or sgl. pcs.

I NEED the furnishings of a 6-room home. Phone OL. 3258.

I NEED furniture. Appraise and pay best cash prices. GEORGE. OR. 3793.

WANT FURNISHINGS FOR 16-UNIT COURT. PAY CASH. RE. 8562.

SEWING MACHINES—
For Sale, Exchange, Etc.

HEMSTITCHING, tailor, shoe patch and family machines. Bargains, rents, repairs. Herrick, 432 S. Broadway.

SINGER Drophead, $10 up. Portable electric, $15 up. Desk electric, $25. 1 yr. free service. 917 S. Broadway.

SEW. mach., pianos, organs, bought, sold, rent $1 mo. 624 W. 9. TU. 5803.

SEWING machines, $2.50 up. Liberal guarantee. 3703 S. VERMONT.

SEWING machine, private party, excl. cond. 268 S. NORMANDIE.

MUSICAL INSTRUMENTS—
Sale and Exchange —31

STORAGE & USED PIANOS
Used Sohmer concert grand; used Mason & Hamlin grand; used Chickering grand; Weber, Steck, Krakauer, Kurtzmann and Wheelock grand samples at savings of SEVERAL HUNDRED DOLLARS! GRANDS FROM $365 UP. Uprights $65 up; Player pianos $175 up. Especially Easy Terms.
WAREHOUSE
Birkel Music Company
13th & Los Angeles Sts.

USED PIANOS AND RADIOS $60 UP
TERMS LIKE RENT.
BARKER BROS.
Seventh st., Flower and Figueroa.

ANNIVERSARY SALE OF USED UPRIGHT PIANOS. Here are a few of hundreds of real piano buys. Just look! Hardman Piano in fine condition only $87. A. B. Chase Upright $169. Everett Upright $157. Mason & Hamlin Upright $187. Terms as low as $10 DOWN, 2½ Years to Pay the Balance. WILEY B. ALLEN CO., 730 S. BROADWAY. OPEN EVENINGS DURING SALE.

BANJOS. All kinds and standard makes, including the Vega, Epiphone, Leedy, Gibson, Bacon, Paramount. $35 up. Students practice banjos $5 up. Guitars and mandolins, $7 and up. Ukes and banjo-ukes, $10 up. Free lessons given to all purchasers. WURLITZER, 816 S. Broadway. Phone FAber 4011. Open evenings.

STEINWAY PARLOR GRAND FOR SALE. SELECTED BY PADEREWSKI FOR HIS OWN PERSONAL USE on a visit to Calif. Later purchased by famous artist here. Positively like new. To be sold at tremendous discount. Open Wed. & Sat. eve. WILSHIRE STORAGE CO., 132 SO. WESTERN.

USED UPRIGHTS $35 up, including Steinway, A. B. Chase, Ivers & Pond, Krakauer, Chickering, Hamilton, Julius Bauer & others. GRAND PIANOS $165 UP. Open Wed. & Sat. eve. WILSHIRE STORAGE CO., 132 SO. WESTERN.

Used Piano Bargains
Knabe, Gulbransen, Chickering, Ivers & Pond, Starr. Many more. All perfect. $95 up. 2½ years to pay. Martin Music Co., 734 S. Hill.

UPRIGHT PIANOS, $45 AND UP. Such makes as Kimball, Chickering, Johnson, Arion, Crown, Kingsbury, etc. $5 down, balance like rent. WURLITZER, 816 S. BROADWAY. Phone FAber 4011. Open evenings.

$375 is unpaid balance on $865. 1930 mod. baby grand piano. Beaut. antique brown mahogany, just like new, sweet tone, easy terms. WURLITZER, 816 S. BROADWAY. Phone FAber 4011. Open evenings.

BAND INSTRUMENTS — Last week. Sensation Pre-Inventory Sale. Everything slashed 20% to 50%. See our show windows, but hurry. WURLITZER, 816 So. Broadway. Tel. FAber 4011. Open evenings.

CHICKERING upright piano, just the piano for a beginner in music, $89. Terms $5 cash, bal. less than rent. Wurlitzer, 816 So. Broadway. Tel. FAber 4011. Open evenings.

KNABE parlor grand piano, fine condition, beautiful tone, acclaimed by artists, cheap. No dealers. 5532 GREGORY WAY. Out Wilshire to Le Doux, 1 block south.

REPOSSESSED Grand Piano for balance of contract.
FITZGERALD MUSIC COMPANY
727 So. Hill St.

STEINWAY grand antique rosewood, $250. Steinway baby grand, $485, used. Terms to reasonable party. Musical storage, 913 So. Olive.

BUY YOUR PIANOS AND RADIOS on our RENTAL PLAN, 4th floor.
May Co. Music Dept.

BANJO, Vega Profnl. Tenor. Brand new, cost $150. Must sell for $50 today. Indiv. owner, Paul Slater, 817 W. 30 St. WE. 7767.

TROMBONE, Boescher, nearly new, $45. also Boescher CORNET, $45. P. Alh. 6272-J. 812 S. Atlantic Blvd., Alhambra.

$1250 HAINES Elec. Ampico player for $425. Consider used studio or bung. piano. Open eves. 1175 N. Western. HE. 3408.

BABY GRAND piano, snap, fine make, latest model, must be sold today, price no object, terms. 2525 6th ave.

BARGAIN for cash, Ampico, $300 in rolls, bench, almost like new. Giveaway price. 1828 W. 7TH ST.

MASON & Hamlin piano, bungalow size, $95, used. Ask for Miss Burr. 913 So. Olive St.

UPR. piano, $45. Perf. cond. Terms. 2251 Venice Blv. nr. Western. PA. 3166.

PRACTICE pianos, $39, $69, $138. Pay $1 wk. DANZ, 911 So. Hill. Op. eve.

LITTLE USED VOSE, $119, or rent $2 mo. DANZ, 911 S. Hill. Open eves.

KIMBALL upright, wal. case, $125. Call af. 5 p.m. 1835 S. Gramercy Pl.

WEBER-Aeolian upright, mahogany, good condition. $125. WH. 2962.

LITTLE used Chickering $85 or rent $2 mo. DANZ, 911 So. Hill. VA. 8151.

WILL sacrifice $300 Orthophonic Victor and $130 Crosley radio. OR. 1359.

PIANOS, organs, sew. mach., bought, sold, rent $1 mo. 624 W. 9. TU. 5803.

AT a sacrifice, Baldwin grand piano. Like new. NO. 4398.

SQUARE piano, $35. Perfect condition. 1573 S. Oxford until 5 p.m.

STEINWAY PARLOR GRAND. NEW. 707 N. McCADDEN PL.

CALENBERG & Vaupel, $3500 concert grand. Sac. $300 cash. 7379 Melrose

KNABE used, $77, or rent $1 per mo. DANZ, 911 S. Hill. Open nights.

MUST sac. my beaut. new Baby Grand piano. Also new radio. WH. 9016.

For Rent —31-A

PIANOS RENTED ... $1.25 PER MO. Full rental can apply on purchase later.
WHOLESALE PIANO WAREHOUSE
1234 SO. MAIN ST.

GRANDS, players and Upright Pianos. For rent, $3 per month up. Rent applied on purchase later. WURLITZER, 816 S. BROADWAY. Tel. FAber 4011. Open evenings.

PIANOS rented, $1 mo. up. Players, $3 mo. up; grands, $5 mo. up. Free delivery on period rental plan. Rent applied on purchase later if desired. DANZ, 911 So. Hill St. VA. 8151.

RENT a piano—Grand, upright, player. Save you money, as low as $4 per mo. PLATT, 832 S. BROADWAY. Open nights till 9. TR. 3101.

OVER 100 pianos for rent. Uprights, $3 month. New bungalow pianos, $4. Grands $8 & players $4. YOUNG STORAGE, 913 S. Olive.

PIANOS for rent, uprights, players and grands, reas. Only 1 month in advance. SO. CALIFORNIA MUSIC CO., 806 S. BROADWAY. VA. 2281.

FOR RENT—Steinway parlor grand piano, reasonable. Phone CR. [illegible]

MUSICAL INSTRUMENTS— Sale and Exchange —31

For Rent —31-A

GOOD RENTAL PIANOS
$4 A MONTH UP
BIRKEL MUSIC CO.
446 South Broadway. VA. 1241.

PIANOS RENTED $1 MONTH up. Free delivery on period plan. Free lessons. Rent can apply on buy later. Open eves. 904 S. Bdwy. TR. 5898.

RENT or buy good piano, $1 per wk. 2251 Venice Blv. nr. Western. 9 till 9.

Musical Instr. Wanted —31-W

WILL pay cash for upr. & grand pianos, radios. RE. 5607. Eve. OR. 9663.

RADIO EQUIPMENT— Sale, Exchange, Etc. —37

1930 SCREEN-GRID KOLSTER RADIO—A special ANNIVERSARY SALE feature. New, current model—positively built to sell for $272. NOW reduced to $139 complete. Only a limited number. $10 DOWN delivers. A whole year to pay.
WILEY B. ALLEN CO.
720 SO. BROADWAY.

REPOSSESSED 1930 screen-grid radios, standard makes. No dn. payment, continue contract, guar. 1 yr. No set over 90 days old. Beaut. wal. consoles, hiboys & table models. Offer to respon. people only. No bal. over $60. Incl. all charges. Hurry. See & hear these sets at 3206 W. WASHINGTON. RE. 8200.

PHONE YOUR WANT ADS TO THE TIMES. NO CREDIT ARRANGEMENTS NECESSARY. COURTEOUS, EXPERIENCED AD-TAKERS, DAY AND NIGHT, WILL HELP YOU WITH YOUR COPY IF DESIRED.
MADISON 2345

UP to $70 allowance for your old radio in trade on a new 1930 model Atwater Kent, Victor, Wurlitzer, Lyric. Radio included. Lowest prices, lowest terms. This week only. WURLITZER, 816 SO. BROADWAY. Phone FAber 4011. Open evenings.

$39.50 AND $49.50
For complete 7-tube Patterson screen-grid console, genuine Magnavox dynamic speaker, formerly sold at $119.50.
944 SO. BROADWAY.

SUPER ELECTROPHONIC LATEST MODEL, ALMOST BRAND NEW ALL ELECTRIC 10-tube, complete. UNSURPASSED TONE. MAGNIFICENT CONSOLE. An unmatched beauty for only $39 cash. 1483 W. ADAMS. Dir.

FINANCE CO.'S REPOSSESSED RADIOS, all standard makes, $15 up. All in A-1 shape and guaranteed. Some terms before you buy. See and hear some of these bargains. 5225 Avalon Blvd. Open Sun. and eves.

REPOSSESSED ALL ELEC. RADIOS. $19.50 & up. Rent or buy $1 per wk. 2251 Venice Blv. nr. Western. 9 till 9.

RADIOS rented $1 mo. up. Apply all rent on purchase price later. DANZ. 911 S. Hill. Open eves. VA. 8151.

RADIO SERVICE, battery or elec., $1 a call, repairing done right. AX.6832. Dependable Radio Serv. 273 W.42 st.

SPARTAN lowboy, brand new, $125 cash; reg. $189.50. Call Sun. MO. 16606, wk. days, EX. 3232. Dealer.

RADIO sets repossessed by finance co., sold for balance due on contract. Call at factory, 2812 S. MAIN ST.

$10 delivers Majestic. Free set china dishes with Zenith, Philco. Liberal trades. HO. 0025. Open evenings.

RADIOS rented $1 mo. up. Apply all rent on purchase price later. DANZ. 911 S. Hill. Open eves. VA. 8151.

$35 RADIOS $35
FIVE-TUBE ELECTRICS
5508½ S. VERMONT.

RADIOS, any make, FOR RENT. So. Calif. Radio, 2135 W. Pico. EX.1161.

SAVE up to 30% on leading radios. Terms. 547 S. Western. Call WA.5711.

ALL elec. 7-tube Steinite, sac. $30, complete. 719 N. KINGSLEY DR.

MUST dispose brand new radio, sacrifice. Also baby grand piano. WH.9018.

$27.50, 6-tube console models at factory prices. 2812 SO. MAIN ST.

PHILCO 1930 mod. screen grid wal. hiboy. 717 S. Carondelet, Apt. 304.

R.C.A. Radiola, Model 66, new. Sacrifice $140. 3310 W. 8th st. WA.0372.

Cash for Radios. RE. 5155.

MACHINERY, ALL KINDS— Sale and Exchange —32

COMPLETE equipment of manufacturing plant for immediate sale, including Niagara presses, assorted Buffalo grills, metal spring lathe, electric spot welders, A.C. & D.C. arc welders, foot power squaring shear, hack saw, threading machine, complete blacksmith forge with electric motor & blower, spraying outfits; desks, files, safe & all office equipment. 1367 E. 17TH ST.

"MEYER MEANS MACHINERY" Headquarters for Punch-Presses, Sheet and Plate Machinery, Machine Tools. Sheet Metal Production Engineers. MEYER MACHINERY CO. 1939 Santa Fe Ave. VA. 3762.

Pipe For All Purposes
100,000 ft. of new and used pipe and casing at very low prices. Wire, phone or call ADAMS PIPE WORKS, 2025 Bay st. TU. 4361.

STAR drilling machine, gas tractor, 4 fire-box boilers, 50-h.p. 700 ft. 15⅝ seamless 8 thread.
H. C. Williams Supplies
P.O. 731, Ph. 1471, Lancaster, Cal.

THOMPSON BOILER WORKS Mfg. Steam Boilers, Water Heaters, Gas & Oil Burners, Boiler Repairing.

MACHINE tools, woodworkers, plumbing, sheet metal machinery. 409 E. THIRD ST. FA. 3977.

USED MACHINE TOOLS At Special Low Prices. Modern Mch. & Supply Co. 470 E. 3rd

AIR COMPRESSOR, LOW PRICES. U. S. EQUIPMENT CO. WE. 2202. 501 W. WASH'TON, COR. FLOWER.

REBUILT MACHINE TOOLS Easy Payment Plan. Palmer-Given Co. 2314 Santa Fe.

ELECTRIC MOTORS BOUGHT, sold, rented, repaired. NORTON & NORTON. 1375 N. Broadway. CA. 0484.

ELECTRIC MOTOR SHOP We buy, sell, ex. 219 E. 3d. VA.8876

DOUGH mixer, "Day," 1½-barrel cap. Address A, box 202, Times Office.

DUMP cars & rails, 8 to 20 lbs. 1730 E. 27th St. HU. 1013.

Tractors, Farm Implements—32-T

REBUILT TRACTORS—GUARANTEED 90 DAYS
2 McCormick-Deerings, 1 Best. 30 Fordsons & all model Cletracs.
MACK WOOLRIDGE CO.
219 N Los Angeles st. MU. 9024.

MISCELLANEOUS— For Sale —33

LAWN MOWERS 400
for less. New or used. We trade. Pennsylvania Lawn Mower Shop. 4604 Santa Monica Blvd. OL.5714.

1 SACK mixer Koehring, nearly new, rubber tires, Chevy dump truck, electric hand saw and other equipment cheap. 1456 E. Walnut St., Pasadena. Colorado 5660.

BUTCHERS' SUPPLIES Refrigerators, display cases, meat blocks, cutting tables, etc. SOUTHWESTERN BUTCHERS' SUPPLY CO. 310 E. 7TH ST.

WASHING machine, radiator, camp chairs, Hoover vacuum, kitchen equipment, refrig., box couch, floor lamps. 6532 GREGORY WAY. Out Wilshire to Le Doux. 1 block south.

WALL paper, 1930 stock, embossed, 25c roll. Bankrupt stock, 5c, 10c roll. Flat white, $1.65 gal. Enml., $2.50. Lino. 35c yd. DeGregory, 959 S. Main.

ONE enameled glass-enclosed large-sized steam table, first class condition, worth $150. First $30 takes it. Call at 1649 W. Jefferson.

ELECTRIC FURNACE, complete with switchboard, meters & transformers, for melting hard metals, steel, etc. Address Z, box 242, Times Office.

10,000 ROLL Roofing, 50c up. 5000 gal. House Paint, $1.35 gal. 50,000 Plaster Board, $20 M. 800 S. San Pedro, cor. 8th. MA. 3954. Free del.

LAWN mowers sharpened, oiled & adjust. $1. Call for & del. free. Bishop & Mathews, 819 W. Vernon, VE.6618

5 TRUCKS, LUMBER, OFFICE PARTITIONS & SUNDRIES, MUST BE SOLD AT ONCE. 1614 S. FLOWER.

ONE $35 high pressure steam cooker like new, $15 takes it. Call at 1649 W. Jefferson St.

ONE 150-lb. linoleum roller, 1 Ionaco Health Belt. Call West L. A. 31939 mornings.

EUREKA VACUUM CLEANER, $19.50. Guaranteed like new. Terms. 1303 W. Washington. WE. 2222

ORIENTAL rug, 15.4x10.3, Body rose, medallion center, soft contrast. Wond. cond. 933 S. Gramercy Pl.

ROOF covering, per roll 34c
CANE BUILDING SUPPLY CO. 9TH & MAPLE. TR. 7943.

EVERYTHING FOR YOUR BUILDING AT LOWEST PRICES. WHITING-MEAD CO., 2260 E. VERNON AVE.

SHOTGUN, 12-gauge, Remington automatic, like new, $40. 109 S. SAN PEDRO ST.

WE specialize new & 2nd hand plumbing & builders' supplies. AX. 6984. So. Cal. Wrecking Co. 426 E. Slauson

ELECTRIC washers, used. Easy with dairy drier, Savage, Thor, with ironers. Barg. Terms. TR.7619. 928 W. 7

AUTOMATIC water htr. $12; htrs. $6. 26 W. Manchester Ave. TH. 6296.

POOL & SNOOKER TABLES and supplies, new & used. 2104 Maple ave.

KINDLING, HARDWOOD, FOR SALE. TR. 8376.

MAYTAG wash., late mod. Only used few weeks. Cash. 7422 S. Vermont.

GIRL'S BICYCLE, $10. NEW AUTO TRUNK, $7. WA. 2601.

NATURAL perm. wave mach. List price $375. $200 quick sale. MO. 18364.

Office, Store Equipment —33-A

CALIF. Restaurant Equip. Co. Complete equipmts. New & used. terms. 380 So. L. A. St. MU. 4301.

PRE-REMOVAL sale of office equipt. Los Angeles Desk Co., 848 S. Hill.

PRE-REMOVAL sale of office equipt. Los Angeles Desk Co., 848 S. Hill.

MISCELLANEOUS— For Sale —33

Office, Store Equipment —33-A

USED OFFICE FURNITURE SALE
72-in. used oak roll top desk, $37.50
72-in. used roll top desk, mah., $39
Used 60-in. mah. rl. top desk, $57.50
2 used oak flat desks, 66 in., $39.50
2 used mah. fl. dks., 60in. ea. $29.50
5 used mah. flat top desks with plate glass tops, 42-in. size, each $27.50
Used oak typewriter desks from $17.50 up.
Used ofc. chairs in oak, mah., walnut, priced to clear at real savings
100 steel letter size transfer cases, special to close at $3.50 each.
BARKER BROS.
Used Office Equipment
753 So. Spring St.

JOSEPH BELLUE
Office Furniture Exchange
All furniture in A-1 shape. No extra charge.
631 S. Spring. VA. 5305
3rd Floor

Store Fixtures
Grocery, butcher, restaurant equip. of every description. "DAVIS HAS IT." New, renewed & bankrupt fixtures. WE MANUFACTURE. Long, EZ terms. Free parking. DAVIS STORE FIXTURE EXCHG. 1349 So. Main st. WE. 9059.

DESKS-CHAIRS-SAFES
FILES AND OFFICE SUNDRIES OUR LOW OVERHEAD MAKES LOW PRICES
Ware Desk & Safe Co.
835 So. Olive St. TUcker 8822.

OFFICE FURNITURE
3 CARS FACTORY SECONDS
50 walnut and mahogany desks, $25
100 2nd-hand roll & flat desks, $15.
WE RENT DESKS, FILES, SAFES
236 S. Spring. Security. MU. 9508.

SHOWCASES, SODA FOUNTAINS FIXTURES, OFFICE PARTITIONS Immense stock, priced right. WEBER SHOWCASE & FIXT. CO. 316-30 S. Los Angeles St. Phone HU. 0460.

CASH REGISTERS ADDING MACHINES
NEW & USED
313 W. JEFFERSON AT GRAND

QUITTING BUSINESS
MUST SELL
DESKS, CHAIRS, FILES, ADDING MACHINES, ETC. CALL 9 TO 12 MORNINGS. 1890 W. JEFFERSON

COMPLETE OFFICE EQUIPMENT WHOLESALE AND RETAIL SPECIAL DESK BARGAINS NOW AT ACTUAL COST 400 SO. LOS ANGELES ST.

3 DESKS, 3 tables, several chairs, 5x3 & 6x4 card files, Kardex cabinets, safes, letter files, other pieces. Sell very cheap. TU. 6078.

DESKS, CHAIRS, SAFES, FILES of every description. New and used. Make your last stop on 2nd st. Miller Desk & Safe, 211 W. 2nd.

BARGS. in used office fur., typewriters bought, sold, rented. Western Office Furn. Co., 905 S. Hill. FA.3795-96.

USED OFFICE FURNITURE Basement Store. Basement Prices. 420 S. SPRING ST. TR. 3724.

DESKS, SAFES, CHAIRS We buy, sell, rent, exchange desks. LOU SKEELS, 1912 S. Main. WE.6105

60-IN. flat top desk, revol. & 2 side chs., wal. or mahog., $55. Spellman Desk Co., 6159 Santa Monica Blvd.

CASH REGISTER BARGAINS, all sizes. Easy terms. 214 E. 9th. VA. 9221.

SHOWCASE, millinery fixtures, by private party. GL. 3216.

SAFE, $30. Letter file, cheap. National Ink Co., dir. 923 E. 3. RO. 5814.

SAFES & vaults, new & used; also fur safes. 1814 So. Main. WE.0012.

CASH register for sale. 522 W. 8th st. Good condition.

FIREPROOF office safe, good as new. 400 SO. LOS ANGELES ST.

FINE MAHOGANY ROLL-TOP DESK & chair, $25. Phone GR. 4489.

NEW mahog. and oak desks, chairs, files, safe, etc. 1640 S. Figueroa.

Typewriters and Supplies, Adding Machines —33-B

WHY RENT? We sell all makes rebuilts at 35 to 70% below mfrs.' new price Terms $5 monthly if desired. WHOLESALE TYPEWRTR. CO., Inc. 440 S. Spring st. Phone TUcker 7112

ALL MAKES typewriters sold and rented; 200 machines to select from. Special student rates; 3 months, $5. California Typewriter Exchange. 236 S. Broadway. MU. 1916.

ADDING, bkpg. machs. & typewriters bot., sold, exch. L. A. Adding Mach. Co. 917½ S. BDWY. TU. 6294.

ONE L. C. Smith typewriter, good condition. Cost $100, take $20. Call at 1649 W. Jefferson.

14" L. C. Smith like new, also Burrows elec. add. mach. cheap. 1640 S. Fig.

Clothing, Furs, Etc. —33-D

AN OPENING PLEASURE MAR. 15. ROSE ANN SITKIN will surprise you with unheard-of values in beautiful furs & coats at her NEW location. 339 S. WESTERN. EX. 2433. Open eves.

TUX. coat & pants, good cond. Fit tall slender college man. EL. 2521.

CASH pd. for ladies' hi-grade wearing apparel. DR. 1935. We call. 1620 W.6

Jewelry, Diamonds —33-E

DIAMONDS FOR LESS AT KUSEL. 307 Stimson Bldg., 3rd and Spring.

Antiques, Art Goods —33-F

BEAUTIFUL blue English bone china; chest of St. Dunstan flat silver, engraved M. RO. 2637.

ANTIQUE clock, 200 yrs. old, best con. No dealers. LA. 1025 after 11 a.m.

ANTIQUE furn. cheap. Owners leaving city. No dealers. OX. 6685.

Cameras, Supplies —33-H

CINE BELL, case, Kodacolor, telefoto, complete $140. Peterson's Camera Exchg., 356 S. Broadway.

Lumber, Bldg. Materials—33-K

SINKS, $1; basins, $1.50 up; toilets, $1 up; htrs. $3 up; tubs, $10 up; ldry. trays, $5.50 up. Pipe, sash, doors, etc., cheap. L.A. Wrecking Co., 810 E. 9th st. Open Sundays.

CARLOADS of lumber, plumbing fixtures, doors, windows, pipes, cabinets & everything for your bldg. Big reductions. Also new lumber. Star Wrecking Co., 930 E. 9 St.

ELECTRIC FIXTURES
DIRECT FROM MANUFACTURER
219 E. Washington. WE. 3542.

PLUMBING materials sold & installed on time payments. Laundry trays, $6. Sink, $3. 1246 E. 9 st. VA.9979.

LUMBER, $10 M & up. Now wrecking. L. A. Wrecking Co., 810 E. 9th st.

Aeronautics —33-S

Used Airplanes For Sale
OX-5 TRAVELAIR $1450. OX-5 SWALLOW $1500. OX-5 WACO $1600, new long wing type MONOCOUPE $2000, WRIGHT J-6 WACO $4750. Terms on any of the above to responsible parties.
AVIATION SALES COMPANY
Metropolitan Airport. Van Nuys 1123

NEW Hall-Scott motor, A-7-A 100 h.p. Whittier 415200. Eves., 411595.

Houses, Bldgs. to Be Moved—33-V

5-ROOM MODERN BUNGALOW. HU. 6029-J.

5 & 7 RM. mod. A-1 const. Must move. A real steal. 4715 S. Western.

VERY nice 6-room plastered house. 495 E. Vernon ave. VA. 5135.

WANTED— Miscellaneous —34

BOOKS BOUGHT
HOLMES BOOK CO.
814 WEST 6TH ST.
TEL. TR. 2285

We Pay Cash in 3 Hours
FOR RESTAURANT FIXTURES
J. J. SUGARMAN & CO.
415 East 9th Street. VA. 2391.

WANTED—1 to 8 sections 5x8 Kardex or similar visible file. Address D, box 470, Times Branch.

NEED furn. for several offices. Pay cash. MR. WAITE. TR. 3724.

Clothing, Furs, Discarded—34-A

WANT used clothing on consignment to sell. 4900 Sunset Blvd. MO. 19786

MUST have suits, o'coats, tuxedos at any pr. Sol's, 216 S. Spring. MU.0663

Diamonds, Jewelry —34-B

WE PAY MORE CASH
For your DIAMONDS, WATCHES, Jewelry, Silverware and Everything. BROKERS JEWELRY CO. 512 S. BROADWAY. 2D FLOOR

DIAMONDS, pearls, gold, silverware and other articles wanted. Top prices paid. MARKWELL & CO. 707 S. HILL, SUITE 505. TU. 9291.

DIAMONDS WANTED
Spot cash. No delay. W. H. Klein, 508 Loew's State Bldg., 7th & Bdwy.

DIAMONDS bought for cash. M. Light, 426 Bank of America Bg. 7th-Spring

SWAPS— All Sorts —36

ACRES, 20; fruit ranch clear, on blvd. 7-r. house furn. Want bung. court S.W. 7501 S. Broadway. TH. 0741.

AUTO for furniture. Marmon tour. car for 4 rms. furniture. AN.8879.

CADILLAC V-63, mech. perfect, good paint & rubber. Trade for piano. HE. 3406.

CAFE, real bus., Hollywd. loc. Take good car as down paymt or what have you? 715 N. Western. GL. 5908

COUPE, de luxe, A-1 condition, for an all electric radio. VA. 7594.

SWAPS— All Sorts —36

DIAMOND, value $600; trade for late clear car. WA. 1288, Apt. 306.

ELECT. washer, exch. for carpenter wk. Mr. Berry, 3945 E. 9. CH. 4110.

EQUITY $1100, 4-rm. cottage, modern, 3509 Annette, nr. Division, bal. mtg. $1150 at $15 per mo., incl. interest; want clear lot, auto or what? WA. 6150.

EQ. small home, lot 40x237, Gardena way, suitable chickens or rabbits, for car or what? Jertberg. FA.2771.

FISHING boat equipt. or trade. Mt. Land. 1859 Locust, Pasadena. Call 19th St. on Bayside, Newport, Sunday.

GAS sta. equip. 3-yr. lse. Want bung. or good cor. lot. 4900 S. Hoover.

LOT 80x305, good. Want light truck or good car. FI. 2125.

LOTS & acreage, want apartment rent or small business. AT. 9061.

PIANO, Ellington player for a coupe. Late model. 1358 W. 29th st.

RADIO, new all electric. Trade for used piano. HE. 3408.

RADIO—WANT PAINTING OR SIGN WORK. 4353 S. FIGUEROA.

RADIOS, all makes, take anything of value. 1632 Maple ave. WE. 3859.

RADIOS, wanted, old. Give big trade on new Philco. FA.1871. Philco Agcy.

ROYALTY for house, clear, or with small mtg., w. side. OR. 1696.

STUTZ. Will trade my equity in late mod. 8-cyl. Stutz cabr. for stocks or diamonds. Am orig. owner & have kept car in perf. cond. WE. 4355.

Don't Lose Your Equities
Large or small lot equities. Houses, cars, land, etc. We can help you. Immediate action. Call or write FRED HILSON CORP., 6th flr., San Fernando Bldg., 4th & Main. TU.6807.

WANTED—Contractor to furnish material & build 40x50 on my present location for a clear well-improved high & sightly lot in Sierra Madre or Pasadena. Call Montebello 510 after 5 p.m.

GIVING up my lovely home near three golf courses, close in, 7c car, schls., parks, beaut. country club location. Will take lot or equity as down payment. Ph. Wheeler, VE. 1176.

HAVE val. cor. lot D & Marine, Wilmington. Take exch. for equity. What have you? OWNER, 830 Chapman Bldg. TU. 4576.

MY 8-cyl. spt. rdstr. A-1 cond., for Ford del. or rdstr. Must be good. Call Sandsberry week days to 12 a.m. Sunday all day, 121 N. Flower.

LARGE antique carved rosewood dresser. Large Navajo rug. Oriental rug. $450 value. Want Chevrolet sedan. CA. 4102.

SMALL chicken ranch, close in, and cash for sm. stock merchandise. J. M. ROLAND, 8574 Horner.

WILL TRADE my $10,500 equity in 4-family for a stock of merchandise or going business. AT. 8690.

5% RY. bonds for lot or equity. Describe fully. Address D, box 553, Times Branch.

TRADE equity in lot for sedan or coupe or equity, give model & make. Address D, box 472, Times Office.

FURN. & lease 10 rms. Going north. Good car & last month rent, bal. $210 easy. Own., AT. 5506. 336 W. 21

WILL sell $667 equity, fully improved West Side lot for $100, or will trade. Phone TU. 1027.

HARD to meet equities wanted. Will give good trade. CA. 8498.

HAVE clear property for lease & furniture or house equity. AT. 5409.

FINE mountain cabin lots for auto or house equity. WH. 7805.

TRADE $1250 2nd T.D. for building lot, S.W. pref. UN. 9765.

HORSES, MULES, CATTLE— Goats, Sale, Exch., Wanted, Etc.

Horses and Mules —43

CAR load work horses & mules. $25 up. 11831 S. Alameda Blvd.

GOOD heavy gentle team, $200. 12718 Riverside Dr., Studio City.

Cattle —43-A

12-COW retail dairy; free pasture. Terms. Rm. 524, 117 W. 9. VA.9625.

POULTRY AND SUPPLIES— Pigeons, Rabbits, Bees

Poultry and Supplies —44

SUPER-CHICKS — Hollywood farm, Hanson & Tom Barron str. W. L. 14c each. Kansas range raised Reds, Barred Rocks & Buff Orpington, 15c at the hatchery. Brahmas, 20c. King's Hatchery, Laurel Canyon and Chandler Blv., No. Holly'd. Ph. 1188

POULTRY RAISERS ATTENTION
Anybody raising colored fryers should communicate with us immediately. Producers' Poultry Co., 402 ALISO ST.

WANTED—Mammoth bronze turkey hatching eggs.
REDWING HATCHERY
2046 E. Florence. LA. 6893.

WE buy and sell guin. pigs, baby chix, rabbits, poultry. 1206 E. Slauson.

FERTILE BANTAM EGGS FOR SALE. DR. 5860.

Ducks, Geese, Turkeys —44-B

BABY ducks, baby ducks—1000 a wk. Phone Alhambra 5029-W or write Ranch, P.O. box 547. El Monte, Cal.

Rabbits, Hares, Etc. —44-C

FAN. chin. N.Z. does, bucks, rng. hutches. $1 ea. up. 1206 E. Slauson.

PETS AND SUPPLIES— For Sale, Exchange, Wanted

Birds —46-A

2 MATED pr. Seifert rollers, 1 Neugebauer male, scoring high in recent show. Close out, reas. 3412 Lee st.

CANARIES, Parakeets. Cages $2.95. Fish 10c. Trade birds. Beverly Bird Exch., 3814 Beverly Blvd. DU. 4006.

PUPPIES, birds, cages, stands, goldfish, sup., remedies. Paul's Pet Shop. 4616½ S. Bdwy. HU. 8957. Open eve.

MILLET, 20 lbs., $1; Aviary Seed, 15 lbs., $1. At Flowers, 17555 Ventura Bv

RARE birds of all kinds. Bird Wonderland, 15640 Ventura Blvd.

Dogs —46-C

BOSTON terrier pups, beaut. markings. Reas. or trade. 147 N. Mariposa

COCKER puppies, the dogs you love. 5032 Annandale Blvd. AL. 3513.

GREAT Dane pups for sale. Ben Hansen's Brentwood Inn, San Vicente Blvd., Brentwood Heights.

GREAT Dane pups by Canis Major, brindles and gold. Exceptional pedigree. Gardner, North Holly. 1275.

PEKINGESE PEDIGREED PUPPIES. 6702 7TH AVE. YO. 7127.

POLICE dog, male, 8 mos. A real bargain. 2051 Arnold st., L.A.

SCOTTY PUPS AND SCHNAUZER PUPS. 511 S. WESTERN. DR. 0295.

WIRE-HAIRED terrier, highest blood line, 2½ mo. 1337 W. 46. UN. 1941.

WIRE pups, ped., ½ price, males $25; fem., $15. 5710 3rd ave. UN. 2316.

2 SCOTCH terrier females, 10 weeks old, $50 each. HO. 5666.

GRIFFONS pedig. puppies, reas. 1727 Camulos av. Glendale. Doug. 6598-W

WANTED—Pedigreed pups, all breeds. Address D, box 341, Times Branch.

HOUSES— For Sale

Miscellaneous —50

$7350
RAMBLING RED-TILED VILLA
3 HAND-DEC. BEDRMS. PASTEL
2 Tiled baths, unit heat, covered loggia. Walled garden. Yellow tiled walls in kitchen. Elec. refrig. Liv.-rm. 15x20; archway to din.-rm. Furn. Bkfst. rm. Unit heat. Cedar-lined linen closet. Elec. bulbs inc. Dbl. gar. Big yard. Serv. porch. Well loc. for trans., stores & schls. Very exclusive dis. Call McCreery, HO. 7909.

BARGAINS
In Homes
Finance company has several unusually good buys in single family residences. It will pay you to investigate. Phone TRinity 1247. 530 W. 6TH ST. ROOM 523.

OUT OF TOWN OWNER
Will sell a modern home of 6 large rooms with big lot for $5850, terms. This property was just appraised by bank for $7500. I will be on property located at 1235 W. 37th st., just off Vermont, between 1 and 5 o'clock Sunday.

NEW & charming 2-story home, Gillette's Regent Square, Santa Monica. 8 large rooms & reception rm., 4 bd.-rms., 3 baths. Cost $22,500. Today's price $18,500. Easy terms. M. B Rapp, 1415 Montana, Santa Monica. Ph. 22115.

FOR RENT—7-rm. new duplex apt. Near University in Westwood Hills. Extremely reasonable rent for a strictly modern building of this type. Location 17033 Ashton ave. Phone Del Ellis, GR. 0787.

JUST had to foreclose beautiful 7-room English type home, large lot, street work paid, 3 bedrooms, 2 baths, unit heat, fronting Silver Lake. 15 min. downtown. $1000 cash, balance like rent. OL. 4410.

See New Modern Home
400 N. Citrus ave., cor. Oakwood. 9 rms., 4 bedrms., 3 bths. 2-car gar. Real buy. Open 1 to 5 daily. Owner.

OPPORTUNITY
Beautiful 2-sty. Spanish, like new. Wilsh.-Fairfax dist. This is a real buy. Can finance. No exch. WH.5111

NEAR oil well & ocean, 2 furnished houses, business lot, Venice: sacrifice $4750, $500 down. Owners only. Call owner EM. 0657.

FORECLOSURES ON FIRSTS
Residences & income. We finance purchases. No exchanges. MAdison 2291.

NEW 14-ROOM DUPLEX
In Beverly Hills, artistic and ultra-mod. Will trade. Builder. OX. 5249.

OPEN DAILY 1 TO 5 P.M.
BEAUTIFUL 12-ROOM COLONIAL
505 S. IRVING. WINDSOR SQ.

FOR SALE—By owner. 5-room Spanish house in Westwood Hills. $5950. Del Ellis. HO. 7901 or eve. OX. 1361

SACRIFICE FOR $6500
BUNGALOW. 1739 W. 43RD PL.
Open until 5 p.m. Owner. DU. 7624.

HOUSES— For Sale

Miscellaneous —50

Sacrifice New Home To Enter Business
Will take $27,000 for our $37,000 home for some immediate money built six months ago. Designed by noted architect. All surrounding homes $35,000 and up. Large, very private patio with fountain & cloister effect. Large tiled porch, handsome tiled street entry besides two large balconies, one large enough to entertain on, 9 spacious rooms, hall toilet and 3 baths with tastefully selected colored tile. Travertine entry hall and circular stair. Living room with handsome fireplace and charming view. Fine library off main hall with separate toilet. A remarkably attractive kitchen with pass pantry and large General Electric refrigerator. Located just north of Los Feliz on Cromwell avenue. For appointment phone HE. 2965.

LOS FELIZ
Bargain Of Bargains
SAVE $10,000
Beautiful 10-rm. Spanish home on large level landscaped lot, 3 blks. north Los Feliz Blvd. 5 bedrms., 3 col. tile baths, 2 tile stall showers. Master bedroom 18x22—guest bedrm. 16x20. Living rm. 18x28. Real fireplace, cozy library, breakfast rm., dining rm. and kitchen. Frigidaire, unit heat, solid mahogany trim. Marvelous view city, ocean, mts., 12 mins. from downtown. 5 mins. Hollywood Blvd. Price cut for quick sale from $32,500 to $22,500. No trades but easy terms. Owner. WA. 1474 or OL. 4212.

ATTENTION REAL ESTATE INVESTORS
As the result of foreclosures a former bank holding co. offers for sale improved & unimproved real estate at bargain prices. The list includes the following properties:
SMALL RESIDENCES
BUSINESS
APARTMENT HOUSES
INDUSTRIAL
HIGH-CLASS RESIDENTIAL
RANCHES
For further information communicate with Mr. Cutts, Rm. 1221, Pacific National Bldg. Business ph. VA. 0552. Res. phone Douglas 7465.

SACRIFICE
WINDSOR SQ. HOME
Beautiful French-Norman 10-room all brick home. Extremely artistic studio living rm. 4 master bedrms., library, breakfast room, servants' quarters. In fact, every detail found in distinctive homes. Strictly modern, furnished or unfurnished. For inspection phone WH. 2505.

HANCOCK PARK
Builder's Show Place
Luxurious 12-rm. Spanish. For quick sale will CUT PRICE below any competition. 318 N. Highland Ave. Large liv. rm., real tiled entrance hall & stairway, full tiled kitchen, 4 tiled baths, guest lavatory; col. fixt. Steel sash, 3-car gar. Buyers or prospective builders, see this: an amazing bargain. Open 9 to 4 daily. DR. 6427.

Open For Inspection
217 NO. WINDSOR BLVD.
$10,500 buys 8 rms., 2 baths, for a bargain. You cannot beat this one. SEE MR. MOORE, with
WRIGHT & BECKER
3900 Wilshire Blvd. Fitzroy 4111.

BEAUTIFUL country estate at a sacrifice. Everything complete including large private ballroom, billiard room, etc. Total price $16,750. 1825 Verdugo Vista Dr., Glendale.

$3500, 5-R. stucco, cash or terms, blk. W. & blk. N. of Verdugo & York Blvd. 3899 Aguilar st. AL. 2367.

4 ROOMS and garage, 1148 West 67 street, $3100. Cash $200. Monthly, $35. Key at 1150.

MUST sell at once, at appealing price, new 10-rm. double bung. 2331 Amherst at Pico Blvd. Ph. TU. 3187.

TRUE French home, 8 rms., 3 baths. 4961 CROMWELL. LOS FELIZ HTS. HOWARD & HOWARD. DU. 1845.

$13,500—Two-story English home, just value of lot. Wilton near 3rd. Call C. C. Goforth. FI. 4667.

1725 WALL ST.—½ PRICE. NEED MONEY BADLY. OWNER, VA. 8407.

West and Northwest —50-A

$13,400
OLD CHELSEA MANOR
NORMAN ENGLISH DESIGN
7 distinctive rms., 2 baths. City-mt. view, ocean air. Liv. rm. 17x24. Antique finish ceil. Art-glass leaded studio window, hand carved mantel, U-shaped house built around terraced courtyard. Glazed green tile kitchen, elec. refrig., Telechron clock, unit heat. Mauve tile bath. Wilshire trans. Rare value. Call Rowe Rader, HO. 7906.

EXCHANGE CONSIDERED
$57,500.
11 ROOMS. 6 BEDROOMS
Corner lot overlooking L.A. Country Club. Living room 19x33. Library with real fireplace, opens on charming enclosed patio with fireplace. Master bedroom 18x20. Door to deck, 4 large bedrooms, 3 baths on second floor. Call Mrs. Shepherd, CR. 8186 evenings.

GENUINE foreclosure—See this sure. Bank appr. $10,000. I paid $12,000. Foreclosed full price $6000, terms; lovely 6-room, tile, hdwd., firepl., dbl. gar., dbl. front lot. 5 live oaks. Guarant. best hilltop view, 10 min. Hlywd.-L.A. I looked L. A. thoroughly before I bought this "matchless," priceless homesite. FA. 5033.

$7750
6-ROOM BUNGALOW
No. of Pico, east of Carthay Center, now rented $75 unfurn. Real bargain for some one wanting 3 bedrms. at price of 5-rm. house. Nr. stores, schl., car line. OR. 1067.

WONDER HOME
Brand new, 6 large rooms, modern to the minute. Finest construction & decorations. Special price. Very easy terms.
Close to Robertson & Pico Blvd. 1621 CORNING ST. Owner & Bldr.

DISTRESS
LESS THAN BANK APPRAISAL
2-sty. hse. on 67½ ft. B zone lot, 3 blks. S. of Westlake Pk. 1010 Parkview. Subj. to $8500 mtg. 3 yrs. 7%. Fine home or apt. site. Consider small clr. home in exch. OX. 7866.

6-RM. STUCCO, $5450
$750 HANDLES
GOOD RESIDENTIAL DISTRICT
NEAR BEVERLY BLVD. HE. 2117

SACRIFICE $8,750
Own. 6-R. Span. stuc. 3 drs. off Western. At 11 St. Like new. $1000 underpr. Tms. 3160 W. 11 St. RO. 8969.

$25,000 CASH buys beautiful home worth $125,000. Selling price $65,000. Good location, wonderful neighborhood. Property free & clear. Ground 160x150. Absolutely a bargain. Owner, RO. 3182.

EXECUTOR of estate will sell at big sacrifice, beautiful sunny front double "Own Your Own" apartment, 2121 West 9th street. Phone Mr. Rhodes, 2 to 8 p.m. DRexel 9643.

HI-Class 11-rm. Span. home, 5 bdrms., 5 baths. 1st blk. No. Wilshire on McCadden. Owner can't use. A sacrifice at $30,000. Make cash offer. Will consider trade if good. OX.7145

STEAL this home for $6500, facing foreclosure. Beaut. gardens, fish pond, fountain; faces 2 streets, nr. Hollyw'd Jct. Lot alone val. $10,000. Beaut. view city, ocean. MO.11707.

$500 down. Brand new 2-story home. 4 bedrooms, super artistic and unusually fine arrangement. 6270 Olympic Blvd. OWNER, 1039 S. FAIRFAX AVE.

BARGAIN, 5-rm. English stucco, hdw. floors, tile bath, sink, fruit trees. $4500. $500 down. Owner, 1725 Carmona ave. So. of Venice Blvd.

BEVERLY HILLS English residence. Large lot. Well built. Nine rooms. Owner. Courtesy to brokers. 618 N. PALM DR. OX. 5039. TR. 0754.

$6500 B-zone lot, 5-r. mod. hse., 1 blk. off Beverly, close in. $700 cash; bal. to suit. Own. Crescenta 281-J, Rt. 1, box 962-B, Montrose.

BRENTWOOD res. Must be sold, big pr. red'ctn. 9-rm., 3 baths, take sm. trade. See it today. 12291 San Vicente Blvd. or ph. TU. 2164.

$500 DOWN. Fine modern 7-rm. stucco. Double garage. 50-ft. lot. Sacrifice $6000. Come out and see it. 1626 HOLT AVE. CR. 6406.

FORECLOSURE—
6-rm. stucco, dbl. gar. Nr. school, west side. Must sell. $4650. Terms. 1449 Robertson Blvd. OX. 1207.

WESTWOOD
6-rm. mod. Eng., dbl. gar. $5250. $500 cash, bal. tms. RE. 8909, eve. WY. 5567.

7-ROOM BEAUTY, ½ BLK. L.A. HI. A HOME TO BE PROUD OF FINE TERMS. MAKE OFFER OWN. 968 Muirfield Rd. TH. 1430.

BUILDER'S sacrifice on the West Side. 7 rms., 2 baths, up-to-the-minute. Open for inspection. Go West Pico to 1736 S. Spaulding.

FOR SALE, sacrifice, 6-rm. stucco, $6000, $1500 down. Also 5-rm. stucco, $4500, $1500 down, close in, near school stores, etc. Owner, OR. 4595.

8 RMS., 4 bedr., 3 baths, BARG. Sell or rent. 10480 Troon ave., Cheviot Hills nr. S.W.cor.Rancho Golf Course

A-1 ADAMS Hill property, wide lot, 9-rm. hse. $9650. 2516 Ninth Av. Owner, RO. 1243 for aptmt. & details.

6-RM. new stucco, Frigidaire. Double garage. Paved sts. $4600, terms. 2014 Sherbourne Dr. WH. 8658.

COOK'S ARTISTIC HOME
$13,500. TERMS IF DESIRED.
1329 S. OGDEN DR. RO. 6859.

PRIVATE home, 6 rms., 1115 Lucerne, vicinity L.A. Hi. School. WH. 0647.

$4650, $500 down, 5 rooms, one block W. Adams car. Owner. RO. 2230.

HOUSES— For Sale

West and Northwest —50-A

ATTENTION!!
So. Pacific Ry. Trainmen
Western Loan & Bldg. Co.
Will dispose of 3 homes, recently foreclosed. Located 3616-24-28 Loosemore st., close in "call" district. All 6-rm. stucco with garages, lot 40x100. Concrete street, curbs & walk all in & PAID. Foreclosure price $3500 each, worth $5000. Very easy monthly terms can be arranged. Call MR. LEE, MU. 6386.

8 ROOMS, 2-STORY SACRIFICE
Located between Washington and Adams on the hill between Arlington and 7th Avenue, where the lot 50x145 is cheap at $6000. Three bedrms., enclosed sun porch, breakfast room, hardwood floors throughout, 2-car garage. Entire property to be sacrificed for $6750, with terms of $500 or more cash and balance arranged. No trades or offers but priced to sell quickly. Ask for Mr. Gunn.
CLARENCE URBAN
Washington at Gramercy. EM. 4722.

ROMANTIC DAYS OF THE DONS
7-RM. SPANISH HACIENDA
$11,600
3 airy bedrms., 2 tile baths. Wilshire trans. High view lot. Winding streets. Huge studio window in din. rm. overlooks garden; French drs. from liv. rm. open to red tiled loggia. Yellow tiled kitchen; dble. sink. Sun-hue brkfst. rm. Crisp green master bath, full tiled shower. Pastel bedrms. hand dec. Elec. refrig. Unit heat. Real firepl. Livable floor plan. Trans. Schools. Call R. E. RADER, HO. 7901.

$100 DN. buys dbl. $38 mo. pays all. A home and income, close in. Address E, box 482, Times Branch.

$6150—Assmts. pd. 6-r. Span. Elec. ref. steel fence, nr. Pico & Stearns. 6010 Saturn. Bldr. CR. 5011.

SAC. $6000 Span. 7-rm. stuc., 3 bedrms., dbl. gar., lovely gard. CR.7243

South and Southwest —50-B

Lennox Bargain
$150 CASH
Balance $37.50 month, one paper till paid for. Total price $3750. This is a 5-rm. stucco and garage with tile bath and drain, on concrete street, assessments all paid. 2 blocks from E car line. A very pretty home. Phone JACK HORNER, WE. 0251. Evenings, WE. 2045.

Angeles Mesa Homes
4-5-6 & 7 rooms, $4800 to $7950. Beautifully finished, pretty lawns and shrubs. Improvements in and paid for—no assessments. Very easy terms. See these before you buy. ANGELES MESA LAND CO., Owners 3600 W. SLAUSON. VErmont 0140.

$4950
BRAND NEW 6-room beauty. Dishwashing sink, stall shower, heaters and everything. Close in near Vermont car, schools, churches, library and Great S.W. Shopping Center. COLE, BUILDER. 6108 S. VERMONT. TH. 7036.

Furnished Home $3750
4 RMS. NR. 59 & HOOVER
Mohair o'stuff. set, fine rugs, dishes, etc. Wonderful condition, only $750 cash. Woodard, 5712 S. Vermont. YO. 2767.

5-ROOM CORNER HOME
Completely Furnished
Incl. o'stuff., radio & dishes, 71 st. nr. Western. Only $4300, with $942 cash. Call 8310½ S. Verm't. TH.8107

10-R., 6 bedrms., $8800. Terms. Attr. large home for the price of 6-rm. house. Apt. site. Nr. 5 car & bus lines, schools & U.S.C. Ideal for large family. Owner, ph. UN. 1996.

$4900—5-rm. & bkfst. rm. stucco. Gum finish, tile bath & shower, dbl. gar. Cor. lot nr. Florence & Western; terms. Key at 2029 W. 54th.

FULL PRICE $1500. $200 DOWN. $25 month. 3-rm. mod. home, large lot. 7501 S. BROADWAY.

5-ROOM MODERN HOME, $3500. $650 cash, bal. $30.21 mo. on imp. st. 6401 S. Vermont. PL. 6596.

$4750. FULL PRICE, LARGE 6-RM. stucco, 2 bedrms., dbl. gar. 80th nr. Western. 6812 S. Vermont. TH. 8429

HOMEY 5-r. bung., real firepl., 2 sunny bedrms., shrubs, firs. Owner at bung. 6711 6 ave. Wed., Thu. p.m. RI.3340

5 ROOMS, new, garage, all street improvements. Call owner. VEr. 2913

$6350, Sac. 7-r. beaut. home, tile bath, real firepl. 2044 W. 79th st.

$3675, 5-R. & gar. 40x140, nr. 56 & Main. 403 Bradbury Bldg.

East and Southeast —50-C

WILL build bung. on 96 nr. San Pedro for sm. dn. payt. GR.9648, eves.

North and Northeast —50-F

4-RM. unf. house, $1700, $100 down, $20 mo. 12-min. from dntn. AN.8540

HOLLYWOOD— For Sale, Exchange, Etc.

TWENTY MILLION DOLLARS
TO BE SPENT THIS YEAR
In the district immediately adjacent to the location of this modern hillside home in Hollywoodland. Spanish living room, shipdeck flooring, 7-R., 4 bedr., 2 baths. View overlooks Ritz-Carlton site, also wonderful panorama view of city & mountains, a real bargain at $10,500. $2500 cash. Don't fail to see this at once.
B. L. SPENCE
2690 N. Beachwood Dr. HO. 1344

VINE ST. CORNER
Near Sunset
64x150
Owner will sacrifice this close-in corner for $30,000 less than present value.
NUEBZEL
VA. 2843. 1219 Loew's St. Bldg.

HILLSIDE HOME
9 rooms and 3 baths, modern residence in the hills of Hollywood. Cor. lot, brand new, acquired under foreclosure. Will take smaller house or clear lot as first payment. Balance on easy terms. Mr. O'Grady, 727 S. Spring St. TR. 0901.

Sacrifice By Owner
Spanish 8 rms., 2 baths, unit heat, elec. refrig. All clear, easy terms. 933 N. Kenmore Ave. MO. 17721.

DBL. bung., dbl. gar. & patio, next Hollywood & Vine, worth $30,000, will sell for $12,500, terms, no trade. Inquire EVANS. 1500 N. Vermont. OL. 6073.

INCOME $960, price $5950, new, modern 10-rm. stucco, dbl. bung. 58 ft. lot, sep. drive and gar. to each side. 11464 Albers st., 2 blks. from P.E. Sta. No. Hollywood. EM. 6146.

HOLLYWOOD dbl. stucco bungalow, worth $15,000. Will take $4500 for my eq. Mtg. $6000, just refinanced. Must be quick deal. 1203-05 Poinsettia Drive. Call EM. 9249.

$1000 discount, this Sunday only, 8-rm. Spanish home, dbl. garage, exceptional buy. See 107 S. Poinsettia Pl. before you buy.

FORECLOSURE—Outstanding buy of Hollyd. f'thills. Mod. 3 bdrm. 2 bths. Was $16,000, now $10,500. CR. 7304

CENTRAL Hollywood B zone lot with a future, lovely 7-rm. home, less than lot val. 1541 N. FORMOSA.

6-RM. home, 2 bdrms., lge. rms., W. Holly. Owner. 9023 Lloyd Pl. OX.2763

BEVERLY HILLS— For Sale, Exchange, Etc.

Extra Special
Only $9,950 Now
WAS $12,500
Think of it, Mr. Bargain Hunter! Here's your big chance. It won't happen soon again. SO HURRY!
Classy new Spanish bungalow, beautiful color tones, snow white stucco, completely walled grounds, cemented patio, big studio window, 3 big bedrooms, 2 colored tile baths, unit heat, elec. refrig., perfectly located. 1½ blks. so. of Wilshire.
213 So. Almont Dr.
See Mr. Crowe—OX. 4902
The Frank Meline Co.
9425 Wilshire Blvd., Beverly Hills.

HORSE LOVERS—14 acres plus for $43,000. Terms. Just across canyon from Will Rogers's ranch and about mile from Rogers's Riviera and Uplifters' polo fields. Phil Norton, VA. 7151.

FORECLOSURE SALE
$14,000. 7 rms., 2 baths. English bung. for less than $10,000. Make offer. Nothing priced so low in district. 264 S. CANON DR. CR. 3181.

NORTH of Sunset Blvd. Beautiful new home, 7 bedrooms, 5 baths. Price reduced from $65,000 to $46,000. Located 1109 Tower Road. Arthur Tyler, owner. OX. 4470.

712 N. LINDEN DR.
11-rm. new Spanish, 6 bedrms., 4 baths. Priced for action. Call CR. 4194 for information.

FOR SALE BY OWNER
LOW PRICE, GOOD TERMS
3 new 2-sty. Span. homes, 616 N. Rodeo Dr., 216 S. Linden Dr., 308 S. Roxbury Dr. OX.4914. Eve. OX.4286.

$8950. NEW 6-room home. Latest features. 423 S. Elm Dr. GR. 1911 or OX. 2585, builder.

ARTHUR M. KELLEY CO.
"Beverly Hills Home Specialist."
OX. 7055. 1333 SANTA MONICA BL.

BEVERLY HILLS EXCHANGES
GEO. E. READ, INC.
Phone OXford 6177.

MUST SELL. TERMS TO SUIT.
New 10-rm. double bungalow. 2333 31 Amherst. Owner. TU. 3187.

BEVERLY HILLS— For Sale, Exchange, Etc.

Two Best Homes In Beverly Hills
$26,500
611 NO. LINDEN DRIVE
9-room 2-story Mediterranean home. Tile roof, beautifully located. Unusual interior, extra large living room, 4 sleeping rooms, 3 baths, part or all furniture can be purchased.
MUST BE SOLD
SEE THIS TODAY, COMPARE VALUE WITH ANYTHING IN BEVERLY.
Also
906 NO. BEDFORD DR. (Above Sunset Blvd.)
Special Price & Terms
15-room new English home, built one year. Never been occupied. Large and beautifully landscaped lot. Circumstances influenced owner to desire a quick sale.
THIS HOME IS DIFFERENT AND VERY DESIRABLE SEE IT TODAY.
A. C. Walter—OXford 6171
The Frank Meline Co.
462 No. Canon Dr., Beverly Hills.

FREE HOUSE
Buy this house at the value of the lot for $19,500
TOTAL PRICE GOOD TERMS
2-story, 9-room house, 4 family bedrooms, 2 baths. Nicely landscaped. Lot 80x183. In third block north of Santa Monica Boulevard.
ACT NOW
BEVERLY HILLS REALTY CO. 400 Beverly Drive. OX. 6133.

SEE "LAST WORD"
In Modern Architecture in FAMOUS Beverly Hills and the "Best Buys" among its newly finished small and large homes. Open for inspection every day until sold. Courtesy to Brokers. Better inspect soon as possible, or phone CR. 7273. Wire or write the
"OLD RELIABLE"
BEVERLY BOND & MTG. CO., INC. 616 Bedford Dr., Beverly Hills, for photographs, descriptions, prices and terms of payment to be MAILED to you.

English Farm House
A very interesting home, located
518 No. Beverly Dr.
Many unusual features, also an investment as a home.
Special Price & Terms
See This Today
or call
Mr. Holland—OXford 6171

$11,000
A very artistic 2-story Spanish house, 3 bedrooms, 2 baths, at 333 Medio Drive, Brentwood, or will rent for $100. Also a 2-story at 221 21st Place, Santa Monica, with 4 bedrooms, 3 baths, $15,500, or will rent for $150. Also a two-story at 506 Bedford Drive, Beverly Hills, lot 80x150, 4 bedrooms, 3 baths, library. A bargain at $17,500. Owner. OXford 5137.

$1,500 WILL HANDLE
My two-story 9-room new Spanish home. Finest location. Near Beverly-Wilshire Hotel. This is a steal. MR. WINCHEL. OX. 6151.

HOLMBY HILLS ESTATE
4 ACRES
Ideal homesite in exclusive residential district. Marvelous view forever. Full price $10,000 per acre. Easy terms. Call Janss Inv., MU. 4221, Sta. 30, or RO. 3665 evenings.

MAKE OFFER
223 SOUTH PECK DR.
2-story Spanish home, 9 large rms., 3 baths, 4 bedrms. Lot 60x135, beaut. garden, etc. Worth $23,000, will sac.; small down payment.

I have the most outstanding bargain at $68,500 in Beverly Hills.
LEE COGGINS.
441 Beverly Dr. CR. 6505.

706 N. WALDEN
5 bedrooms, 5 full tile baths. Open for inspection. CR. 4194.

623 N. LINDEN DR.
SELL OR LEASE furnished or unfurnished. Courtesy to brokers.

724 BEDFORD DR. Spanish 2-story 8-room house, Lot 85x182. Price $35,000. KEM & ELKINS, 423 N. Camden. OX. 1171.

$60,000, COMPLETELY FURNISHED Beautiful 12-room Spanish home, furniture alone worth over $30,000. Make offer. CR. 5462.

LOOK at 619 Beverly Dr., Beverly Hills. Make me an offer; must be sold within next week. Mr. Waldman. VA. 2003.

BUY, sell or exch. Westwood prop. thru Robt. Leonard Co., 10876 Wilshire. OX. 8183 or West L.A. 34224

6-RM. duplex to let unfurn. 3 bedrms. $75. Nr. H.S. 232 LASKY DRIVE.

BEVERLY Crest, $12,000. Level lot. $5000. Ocean view. OX. 2889.

WESTWOOD HILLS— For Sale, Exchange, Etc.

DREAM HOME
2265 Pelham ave. Compare this beautifully appointed new 7-rm., 2-bath Spanish home & convince yourself this is best buy today. Unusually well constructed, unit heat, large rms., extra closets. A home that will endure. Price $7950 on terms at 7% interest. 1913 Westwood Blvd. Phone West L. A. 31296.

BEAUTIFUL NEW HOME
6 rms., 2 lge. artistically dec. bedrms., elaborately tiled baths, Venetian mirror, mah. trim. Large cor. lot. $6750. $750 down. 2228 Balsam at cor. of Lauriston. Open daily. Owner. OX. 6111. WH. 4401.

FOR sale, $5950, $500 cash, easy pmts. Reduc. from $7500. New 7-rm. stuc., all hdwd. flrs., tile bath, drainbd. Unusual value. Owner. HE. 1302.

WANTED to buy for cash modrately priced lot in Westwood, near grade school, north of Santa Monica Blvd. OR. 7988.

UNUSUALLY attractive 5-rm. stucco, N. of Pico, near Univ & transportation. $5700. 2326 Glendon ave.

MUST SELL, TERMS TO SUIT. New 10-rm. double bungalow. 2333 31 Amherst. Owner. TU. 3187.

GLENDALE— For Sale, Exchange, Etc.

VILLA EL PINAR
"QUALITY HOME"
Designed, built & decorated for discriminating buyers who demand & recognize the best. Location, environment & charm of surroundings unsurpassed in all of California. Practically level site yet excellent view. 9 rooms, 4 bedrooms, 3 baths, extra lavatory. Full tiled kitchen & baths. Tiled stair & entrance halls. Large entrance loggia. Two enclosed patios, pool & rockery. Three-car garage, corner lot with 225 feet of front yard. Directly opposite beautiful private park to which full privilege is given. A real $40,000 value for $33,500. If you are in the market for a home of this size & price you will be interested in this. Drive out today. Directions: Drive to north end of Central ave. in Glendale, turn left quarter mile then right on Valley View two blocks. 1542 Valley View in Brockmont Park.

$6,950 TERMS
2 BLKS. HOOVER HIGH
3 BDRM.. SPANISH
Seven large rooms, wonderful construction, tile bath, tile sink, lawn front & rear, many shrubs, bearing fruit trees. Extra lot of cement work. Double garage. High sightly lot, 65x150, overlooking Glendale, just off Kenneth Rd. See this home today for it is positively a sacrifice. OTTO G. WILDEY CO., LTD., 229 W. Bdwy. at Central. Doug. 250.

1224 ETHEL ST.
IN EXCLUSIVE ROSSMOYNE
7 LARGE ROOMS, SPANISH
2 TILE BATHS. UNIT HEAT.
Beautiful grounds, sycamore trees, sprinkling system. This is a real buy. Owner, Guillemin Inv. Co., 402½ N. Brand. Doug. 1748. Eves. 3005-M.

FOR QUICK SALE
By owner, ideal apt. house site at 351 W. Harvard, Glendale, frontage 67x125 ft. Has 5-rm. house, always rented. PL. 4355 or 526 W. 57 St., Los Angeles.

LARGE 7-rm. new Spanish, 2 baths, tile roof. Real construction, beautiful and convenient. No. of Hoover High Schl. Wonderful value at $8750. Your terms. A. L. Baird, 217 E. Broadway. Doug. 9897.

ROSSMOYNE, $7350
NEW SPANISH STUCCO
7 rms., 3 bdrms., basement, 2 baths, elec. refrig., unit heat. RALPH R. RACE, 219½ So. Brand.

H. L. MILLER CO.
Real Estate, Insurance, Loans
212 E. BROADWAY, GLENDALE
Phone Douglas 853.

MAMMOTH English 7 rms., unit heat, 3 bedrms. Above Kenneth Rd. $7000. $1000 dn. SHOOK REALTY CO., 116 So. Brand. Doug. 2590.

$3000 CASH, unfinished res., 3 bedrms., 2 baths, lot 50x195, all improvements in & paid. AL. 5514. Glendale phone Douglas 7863.

GLENDALE— For Sale, Exchange, Etc.

Near Mountain St.
TWO STORY STUCCO
FOUR LARGE BEDROOMS
$9000—EASY TERM
Large living room, with fireplace, beautiful dining room, unusually attractive kitchen. FRIGIDAIRE, real tile stairway, four large bedrooms, two cedar closets.
Beautiful lawn, front & rear, 2 orange trees, 3 large olive trees, rose garden, many varieties of flowering trees and shrubs, flagstone walks, vine-covered arbor. Splendid location. Exclusive BELLEHURST-ROSSMOYNE section. Open Sunday. Exclusive agents.
Greenlaw Realty Co.
1[illegible] So. Brand. Douglas 9201.

7-R. ENG. Colon. home, unfur., 3 firepl., 3 bdr., laund., serv. rm., dbl. gar. Glen. foothill, $75. Doug. 931-J

EAGLE ROCK— For Sale, Exchange, Etc.

BEAUTIFUL new 5-rm. Span. stucco, extra fine; good location. Dbl. gar. $6500. Terms. 5307 Sierra Villa.

PASADENA— For Sale, Exchange, Etc.

FOR SALE, a Spanish bung. of unusual charm. 7 rms., 2 baths, tile roof well located. $11,500. Hogan Co., Sales & Rentals, 379 E. Colo. st., Pasa. Ter. 2151. Est. 19 yrs.

SOUTH PASADENA, 1212 Marengo. Must sell to close estate. 7 rms., 2 baths, furn. heat, beaut. lot, best naborhood. Bargain. Call. Make offer.

SALE—Charming new Spanish home, exclusive section, nr. schools, 9 rms., 3 baths, bearing orange trees. $28,000. Easy terms. 530 S. Hill.

CORNER residence lot for sale by owner. Make offer. Address A, box 278, Times Office.

SAN MARINO— For Sale, Exchange, Etc.

JUST COMPLETED ULTRA-DISTINCTIVE 2-story Spanish home, liveable, roomy & complete to the last detail; 4 bedrms., 3 tile baths, southeast cor. lot, 70x75, a $30,000 home for $20,500. 2195 Adair, just south of Huntington Library. Nelson, builder. EL. 1646.

WE have "REAL BUYS" homes and home sites. SAN MARINO REALTY CO., 992 Huntington Dr. Ph. Alh. 1907

CITY LOTS AND LANDS— For Sale —53

WILSHIRE SACRIFICE
ONLY $10,850
Beautiful English stucco, 7 rms., 2 baths, 3 bdrms., front rooms gumwood, wall oil decorated on canvas throughout. Frigidaire, steam ht., double garage. A positive bargain with a reasonable down payment. No trades at this sacrifice price. 8240 W. 4TH ST. OL. 0883.

WHAT A BUY
Magnificent estate site on Beverly Blvd. in Brentwood. A corner and nearly two acres in size! Surrounded by fine large homes!
FULL PRICE $18,500
MR. EVANS, OR. 1121.
Have your own appraiser check this.

FINE APT. SITE
150 ft. frontage, depth 165 to 15-ft. alley. Inquire at 1318 No. Hobart Blvd. Phone HO. 7039.
NO TRADES

48-FOOT double frontage, concrete streets, paid for; overlooking Silver Lake near schools, markets, cars, only $275 cash, bal. easy. Might finance building. Call OLy. 6303. 1500 SILVER LAKE BLVD.

FORCED SALE
HOLLYWOOD BLVD. MAJOR INTERSECTION, S.W. corner Fairfax. 140x95. Wonderful future. Sacrifice for cash. Owner, VA. 4605.

WESTWOOD—N. WILSHIRE
95 ft. Sightly res. corner near University and Village. $10,500.
SEE MR. SCOGINGS
Harold G. Ferguson Corp. TR. 2804.

BUSINESS CORNER—Lot 45 and 46, Tract 6836, N.W. cor. 45 ft. on Country Club & 92 ft. to 20 ft. alley on Ogden. If you want a steal phone owner. WH. 7548.

ANGELES MESA LOTS
$100 cash, $15 to $30 monthly. All improvements includ. sewer in and paid. Owner, 3600 W. Slauson ave.

OWNER WILL SACRIFICE
Bev. Hills res. lot nr. Wilshire-Westwood hilltop res. lot, east of U.C.L.A. Income lot in Hollywd. OX. 7161. Evenings, WH. 8539.

TWO Santa Monica Canyon rim lots near ocean, good view. Sale or exchange. Owner. 1133 6th street, Santa Monica.

$3000—
Between Los Feliz, Sunset Blvd., marvelous view, 60x173. Only $300 down, bal. 3 years. OL. 7607.

BEAUTIFUL corner, Brentwood. Unobstructed view Catalina. $1900 cash. Hiller & Oldfield. 12533 San Vicente Blvd. Ph. Santa Monica 22927.

BUILDERS NOTICE!
Washington Blvd. business corner ready for development. For quick sale call OXford 4696.

BEAUTIFUL Hollywood view lot, 75x60. Two blocks north of Hollywood Blvd., on Curson ave. $8500. Owner. Address A, box 210, Times Office.

PRICED for quick sale. Burbank bus. lots, major blvd. Close to proposed theater & airports. OX. 0623.

70x130 apt. or ct. lot. Must be sold. 2½ bl. No. of Wilsh. Ideal rent. dist. $6200. No trades. OX. 8671.

Alta Vista So. Bev. Blvd.
$4500. BARNES. OR. 1229.

BUILDERS & speculators, apt. site 88x154, nr. Hollywood Blvd. Sac. Owner, 1840 N. Normandie.

CLEAR C ZONE LOT WORTH $8500. SAC. FOR $5000. NEAR MELROSE & HIGHLAND. WILSON, WY. 3108.

BUILDER'S BARG. 25% off choice 60-ft. res. inc. lot. Carth. C. $2750 hdls. OWNER, Apt. 6, 211 S. FULLER.

BUILDERS—Have $1500 lot taken in on foreclosure. $900 cash. Brown & Johnson. ORegon 6702.

$500 buys $1000 eq. in good lot, zoned for bus. in naborhood of Venice oil find. Make me an offer. EM. 9249.

LOT bargain—45x130, No. of W. Adams car line, on 100-ft. blvd. Leav. city, must sell. $2300. DU. 1338.

LARGE lot. Los Feliz hills. Will take small clear home part payment. 5209 Windemere, Eagle Rock.

TRUST deed lots. Excellent loc. near high school. Small paymt. WH.7805.

TWO lots at a bargain. Paul Beckwith, 1113 Cole St., San Francisco.

IDEAL residence lot. Lafayette Sq. Bargain, quick sale. RO. 1591.

BUSINESS PROPERTY— For Sale —55

SHREWD INVESTORS
133-ft. major intersection corner
OF WILSHIRE BLVD.
"HOT SPOT" OF BEVERLY HILLS
You can steal this at around $685 FT. MAKE OFFER.
1-3 CASH, BALANCE 10 YRS. 6%. Same cor. opposite over $1100 ft. Call MR. KERNEHAN, OX. 6168.
JOHN A. VAUGHAN CORP.

OPEN air market and cafe on 100x110 corner, main thoroughfare to beach, will sell on small down payment or accept trade on part. Wonderful opportunity to market man. Value $28,500. For particulars see Mr. Edwards, 305 National City Bank Bldg. TR 4823.

TO CLOSE AN ESTATE
Spring street between Eighth and Ninth on west side, 50x150.
Also
Eighty feet on Second street, north side, between Hill & Olive. Phone Alhambra 4410.

A RARE BARGAIN
Leased bus. on lot 100x500 major blvd. Inc. $5200 per yr. For quick sale $32,000. Mtg. $12,000. Space for 20 courts in rear. OL. 9701.

SEE 200x250, S.E. corner Adams & Hoover. 3 large buildings, assembly rooms, dining hall, dormitory, etc., suitable for club, studio, etc. Mrs Wicks, 2600 S. Hoover. AT. 9947.

BUSINESS lots on Florence ave., between Vermont and Hoover st. $2250 plus street assessments. Geo. H. Peck, owner, 1364 S. Hill st. WE. 6093. Ask for MR. HILL.

HANCOCK PARK
Brick Bldg. $35,000, leased, $10,000 cash, bal. easy. Owner, OR. 6821.

Florence Ave. Business
40-ft. lot, 6-rm. house, fine loc. $3500. $750 down. 1352 W. Florence.

SACRIFICE $9,000
60 ft. SUNSET BLVD. business frontage. OWNER, VA. 2296.

MAKE $12,500
W. Adams st. Improved business prop. Owner, 3626 Sunset. OX.2601

FIGUEROA CORNER
3 strs., 8 furn. apts. Brick bldg. Income $4560. Must be sold. Best offer 4800 S. Figueroa. AX. 8545.

SACRIFICE 80x100 cor. Sunset Blvd., ripe for bus. $30,000. 100x200 inc. cor. $3060. Owner. CR. 7632.

BUSINESS COR. $32,500. NETS 12%. 1-sty. brick. Leased. $10,500 req. A. L. LEWIS, 606 N. Spaulding.

CLOSING ESTATE, SACRIFICE BUSINESS LOT, 9TH & VERMONT. $13,000. $2000 CASH. WH. 6482.

BEVERLY BLVD.
Large corner west of La Brea. $50,000, part trade. CR. 7303. OX. 4776.

DOWNTOWN business corner near Grand & Pico. 100x155. Surprising price reduction. WH. 8729.

MUST SELL Washington Blvd. frontage, west of Hauser, $100 ft. Meek, 5444 W. Washington. WY. 4301.

2 STORES on Whittier Blvd., occupied. Good bus. section. Owner. CH.1061.

INCOME BUSINESS CORNER. QUICK ACTION. SEE OWNER. HE. 2871.

BUSINESS PROPERTY— For Sale —55

WE are offering vacant C zone property for $35,000 cash. Real value $50,000. Want to sell in the next few days.
SEE W. A. HUDSON
% Joe Toplitzky Co.
205 H. W. Hellman Bldg. Phone TR. 8451

ACRE 126x300, chick. eq., good court site, $6500, reduced to $5250. Terms. Loving, 3900 Baker Av., Bell. JE.2681

1129 W. 6TH ST. 50x144, alley. Priced to sell. BARRY, DR. 4286.

$8500, 50x158, 5-R. cottage at 3534 S. Flower st. Owner. VA. 7656.

INDUSTRIAL PROPERTY— For Sale and Exchange —56

3½ ACRES with trackage. Spur already in. Close to Los Feliz and San Fernando Rd. in Los Angeles. Improved with two warehouses. Price $30,000.
L. H. WILSON,
1414 S. Central, Glendale.
(At San Fernando Rd.)
CApital 1714.

INDUSTRIAL property priced right. West Los Angeles, including spur track, warehouses, office, gas pump, etc. Phone ELiot 1837.

VERY close in, 50-ft. indus. lot, light 3 sides, party wall fourth side. Advertiser, 227 A. Main.

$13,000, 60x225, N. Spring. Close in. Will lease. Worth $18,000. VA. 7658.

INCOME PROPERTY— For Sale —57

WILSHIRE SPANISH DUPLEX
AUCTION
MONDAY, MARCH 24, 11 A. M.
1107-09 SOUTH SYCAMORE AVE.
15 ROOMS, 4 BATHS, 8 up., 7 dn.
CLOSE TO WILSHIRE & LA BREA.
Owner out of town, says sell.
LOWER UNIT OPEN FOR INSPECTION. TERMS OF SALE: Subject to 1st T.D. of $10,000, 6%, and small st. assm.
DEAN S. BEDILION, Auctioneer
650 S. Spring st. Rm. 1204. TR.4880

Mortgage Co.
OFFERS 88-RM. HOTEL, LOCATED ON PRINCIPAL STREET AT LOS ANGELES HARBOR. LOT 64x150. FRONTING ON 2 STS. LAND VALUE ALONE APPRAISES AT $19,000. TOTAL SALES PRICE $35,000.
See Your Broker Or
F. L. BEAL, 609 S. GRAND AVE. TRinity 9341.

WESTSIDE SACRIFICE
INCOME $16,600 YEAR
IN GOOD PAYING APT. HOUSE ALL RENTED. WILL TAKE EXCHANGE. WILKINSON. TU. 7468.

$3,750 Cash Takes Equity
Attrac. dup. nr. L.A. High. Subj. to $6500 1st due in May, plus taxes & bonds of $387. Income $1200 yr. A steal for someone. Own., WY.1089.

Finance Company
Has 19 new apartment houses. Newly furnished. All clear. From 16 units at $35,000 to 62 units at $150,000. 824 Title Insurance Bg. FA.3651

Business And Home Site
Sunset Blvd. near Alvarado. Owner leaving California. Greatest bargain today. Tel. TR. 4231 or MAdison 5567, ask for MR. SALAY.

I WILL SELL CHEAP
NOW IS THE TIME TO BUY
Devon Apts. 514 Union Dr. 47 apts. Rentals $24,000. [illegible] G. M. Lester, owner, 514 Union Dr.

DUPLEX BARGAIN
12-rm. 3 blks. from Wilshire & La Brea. $15,000. $12,000 1st. Small down payment. Greene & Co., 840 S. La Brea. OR. 1173.

I WILL SELL CHEAP
NOW IS THE TIME TO BUY
Union Square Apts., 421 Union Dr. 24 apts. Rental $12,000. Always full. G. M. Lester, owner, 514 Union Dr.

APT. in Beverly Hills, near Beverly Blvd. 8 units, 3 rms. each, elec. refs. furn. clear. Income $300. $18,000 1st mtg. only. Cash or trd. OL. 9807

SACRIFICE—8-fam. new furn. flat. Tile wain. & shower. Elec. ref. Mah. fin. Rented. No assess. No trades. Inc. $6120. Pr. $30,000. OR.3404. VE.1116.

IN HOLLYWOOD, 3-STORY concrete apt. Splendid investment. $10,000 handles. Owner, Don C. & Stanley F. Orlopp, master builders, OL.3028.

$1140 INCOME for $3000 cash, balance $3500. In a first bank mtg. Double bung., furnished. Good location near Adams & 11 av. GL.5338.

4 BUNG. court, 4 rms. each, with garages, 5 mo. old. Lot 50x160. Inc. $150 mo. $11,250, terms. 2339 S. Ridgeley Dr. WY. 5925.

HOLLYWOOD'S best paying 8-fam. inc. apts. Month. rent $11,000. GR. 2645. 11-12.

DUPLEX, 221 N. Irving Blvd. Sell or trade. Quick deal imperative. States Inv. Co., 1234 West 7th st.

BUY CLOSE IN. FORTUNES LATER. McGARRY, VA. 5294.

255,000 BUYS ½ int. Hollyd. best loc. apts. $10,600 mo. GR. 2645. 11-12.

FOR SALE—Apt. site, 50 or 100x132. Bronson so. of Sunset. HOlly 3638.

APT. house, 23 units. Good inc. Westlake dist. Apt. 10, 629 S. Burlington

BEAUTIFUL duplex, 14 rooms near L. A. High. Rightly priced. WH. 6185.

SUBURBAN PROPERTY— For Sale —58

PANORAMIC VIEW of both the mountains and ocean from this scenic 7.15-acre Whittier Foothill property. Entrance from Whittier Skyline Drive. Electricity and pressure water. Price only $8000. Terms if desired. Full information on request. Edwin G. Hart, Inc., 724 Van Nuys Bldg., Los Angeles. TRinity 4521.

IN beautiful MONTEREY PARK. Must sacrifice my cosy little country home, mod. 5-rm. house, completely furn., tile sink & shower, gar. & chicken equipment, choice fruit & shrubbery, on car & bus line to L.A. Terms to suit. Drive out. Owner. 329 N. Sierra Vista.

FOR SALE or Exchange for home or income in Hollywood, Los Angeles or Long Beach, five-acre chicken & fruit ranch, three miles east of Van Nuys. Nice modern 7-room house with gas. Price $25,000. Incumbrance $9000. Phone owner, 791-J. Van Nuys

2 ACRES ON MAIN BLVD.
Good 6-rm. house, splendid poultry equip. & asst. fruit trees. Arcadia district. Priced for quick sale. Tms. SCHWARZKOPF REALTY CO. 668 West Huntington Drive. No. 1 N. Santa Anita Ave.

FOR SALE—3.35 acres fronting on Normandie ave. and strategically located for a big increase in value in a reasonable time, suitable for chicken or rabbit ranch, for income purposes. Priced to sell. 1001 Board of Trade Bldg.

Lemon & Orange Grove
Choice 20 acres at Etiwanda north of Highland Ave. $5000 cash, bal. easy. Price $45,000. Carl Parry. OX. 4506. CR. 5830.

$1900, 3-RM. hse., 1 A. persimmons in Baldwin Park. $100 cash, $10 mo. for 10 yrs. Also, 2 & 4 A. budded walnuts. Own. 71 S. Huntington, Lamanda Pk.

ONLY $10 MONTH
Beautiful fruit-covered 1-4 acre in heart of Studio City, North Hollywood. OWNER, OXford 7831.

CRESCENT CITY
5 ACRES—$750
WILLIAM H. O'NEIL CO., LTD.
351½ S. LA BREA AVE. WY. 1802.

1½ ACRES, 8-rm. home, lots of fruit & chic. equip. Forced sale price $16,000. Call & see owner. 7720 Sepulveda Blvd., Van Nuys. Ph. 638-J.

Arcadia

2-ACRE HOME, BIG BARGAIN
MRS. LYLE. DU. 2101.

Culver City—Palms

CULVER CITY LOT NEAR MOVIES $800. COST OWN. $1100. TU. 8585.

El Monte

ACRE lot, all city conveniences, except taxes & assessments. 30 minutes from Broadway, $2200, or with 5-rm. mod. home & dbl. garage, $4850. Easy terms. LAMBERT & HAYES, 232 W. Main. Ph. El Monte 88-R. Sundays.

9 ACRES South El Monte. Price reasonable, terms. Write R.F.D. No. 1, Box 35, El Monte, Cal.

Gardena

GARDENA, 1423 Market st. near Gardena High School. Double, 4 rooms and bath, fruit trees & shrubbery. Lot 50x140. Paved st. $5300. L. BLACKBURN.

Inglewood

OWNER 2 lge. lots, house rented. Inglewood, exch. vacant. YO. 7291.

Monrovia

SELL 5-rm. new house, well built, barg. 145 E. Huntington, Monrovia.

San Fernando Valley

STUDIO CITY corner on Ventura Blvd. 75x125. Must be sold immediately. Your opportunity for a real bargain. Price cut in half. Terms. J. L. Groark, 12101 Ventura Bvd. OL.9108

FOR BARGAINS in San Fernando Valley crop & exch. see W. T. Burr. Rm. 211 Munn Bldg., San Fernando. Ph. 4513.

4 A. cor. 7-R. home. Paved blvd. Bargain. $6500, V. N. Mtg. & Sec. Co., 6330 Van Nuys Blvd., Van Nuys.

BEAUT. 7-rm. home, lot 100x305. Will trade. 7031 Havenhurst, Van Nuys.

½ ACRE, house, chick. equip. Reseda. Sale or rent $13 mo. Own., RO.0632.

Sunland

FOR SALE or lease—5-rm. stone house, L. lot, oak trees, every conv. A beauty. 2½ a., poultry r. 2500 cap. 2 houses. Tujunga. 1 blk. bus. Owner, 921 Kile st., Sunland, after March 15.

SUBURBAN PROPERTY—

[illegible]

BEACH PROPERTY—

[illegible]

POULTRY AND RABBIT [illegible]

[illegible]

COUNTRY PROPERTY—

A GREAT BARGAIN
[illegible]
MILLER & LUX [illegible]

CATTLE RANCH
[illegible]

WANTED—
Real Estate
Lots —71-B

WANTED, hillside lot as part payment on new, 6-room model home. Living room & den each 14x20 with fireplaces. Every novelty in. Located Hollywood by "Bowl." Owner, 1137 N. WESTERN. HE. 0394.

OWNER wants north or east facing lot in Vaughn's Riviera, for all or part of equity in new 8-rm. home in Westwood Hills, north of Wilshire. Address Box 578, Times Agency, Santa Monica.

GOOD A or B zone lot for real equity Hancock Park home. 383 N. Highland. 5 bdrms., 4 baths, 3 car gar. Large cor. lot. Straight mtg. 6%. Open 11-5. Owner.

WANT B zone lot to $10,000 to build 2-sty. apt. on W. side. Must be barg. Have cash & trade. GR. 2148.

CASH for B Zone lot, 80 ft. or more, Hollywood district, corner preferred. DR. 1161. 403 So. Western.

WANTED: Resident lot for cash north of Wilshire, east of La Brea. Address B. box 124, Times Office.

B-Zone, Hollywood, Beverly or Wilshire. MA. 3776 bet. 9 & 11 a.m.

TRADE $1250 2nd T.D. for building lot. S.W. pref. UN. 9765.

Business Property —71-D

I REPRESENT a group in the market for income & business properties from $25,000 to $500,000. Owners only. TU. 3231. 609 S. Grand Ave. Suite 807. John A. Woodward, Jr.

WANT imp. bis. prop. to $100,000. Have clear L.A. (guarantee loans.) Will assume. GRAHAM, DR. 3201.

Income Property —71-H

WANT income, will assume heavily. Have $30,000 lot 70 ft. on Broadway so. of Slauson. Owner, WH. 4800.

CLEAR improved Ariz. ranch, $200,000. Assume one mtge. TU. 3316.

Suburban Property —71-J

WANT lge. country estate or suburban home for eq. in 6-sty. Hollywd. apt. Mrs. Davis, WH. 5111, CR. 6773.

Country, Ranch Pty. —71-M

WANT CLEAR FARM OR RANCH
Opportunity for owners of a good clear ranch, ranging from one to five hundred thousand dollars to exchange for some property within the "Hot-spot" district, adjoining Los Angeles. Rapidly growing section where values are increasing. This is your chance to trade for property salable for CASH—where cash sales are made daily—where exchanges are seldom welcome. No triflers or professional traders need reply. My owner wants a fair deal on both sides. Address A. box 221, Times Office.

WANT small farm for mod. 4-fam. flat. Owner, 2325 W. 25th st. RO. 0789.

REAL ESTATE—
For Exchange
Miscellaneous —72

16-RM. DUPLEX
4 baths, 4 unit furnaces, electric refrigeration, sanitas, sound-deadening. Inc. $2180. 8426 Blackburn Av.

7 RM. BUNGALOW
2 baths, 2 furnaces, quarter-sawed oak floors, 7½ cubic ft. Frigidaire, sanitas. 6636 W. 5TH ST.
Exchange either or both for B zone lot. Shown by appointment.
TOM HINDS & CO.
6636 W. 5TH ST. OR. 9361.

Want Apt. House
Have client with 3 apt. lots and valuable lot with 4-family flat bet. Vermont & Western. Total equity $35,000. Owners submit. Call Mr. Stephens.
G. O. Russell & Co.
600 S. Brand, Glendale. CA. 5303.

FREE PARKING
An added service while you are checking over our 40,000 listings at the public reading table where they are posted weekly. List yours and we will help you match it.
PHILLIPS & REAM
S.E. cor. 8th & Western. WA. 1171.

I HAVE an income property comprising corner lot, 2 large bungalows, 2 apartments and cement tennis court in West Hollywood. Will trade for alfalfa land or what have you? Total consideration around $45,000. Also have several smaller properties. Write H. G. Teale, P.O. Box 1278, Sta. C, Los Angeles.

CLEAR—3 unimproved business lots at $3000 each; 3 small residences at $3500, always rented; 3 cabin sites. Want two or three residences in good areas or small income property and assume first. Divide to suit. Owners only, on this, please. MR. SMYTH. VAndike 7151.

TWO six-room stucco bungalows, heart of Hollywood. Lot 100x135. B Zone. Equity $25,000. Mtg. $13,000. Prefer San Fernando Valley acreage or Northwest L.A. vacant. No commission paid. HE. 5297.

VERY fine 5-rm. home, 1 blk. from Carthay Theater. Want income, bus. pref. Olsen. 1309 Com. Exch. Bldg. VA. 1641; EM. 2005.

EXCHANGES MY SPECIALTY
B. W. CROWE
STORY BLDG. VA. 1834.

17 ACRES at Palmdale right on blvd. Clear. Want four-family flat or residence. W. L. Meyer. C. A. Peterson. 10th and Vermont. DRexel 5268.

EXCHANGES
W. M. GARLAND & CO.
Spring St. at 9th. FAber 4941.

CLEAR Altadena 7-rm. and clear lot San Marino for income. Olsen, 1309 Com. Exch. Bldg. VA. 1641; EM. 2005.

$3000 equity in $8500 home, located on best st. in S.W. Will exch. for lot in Palos Verdes or Brentwood. 7307 S. WESTERN. TH. 9622.

4-FAMILY flat of 6 rms. & 2 baths each on Berendo st. nr. Wilshire. Superb location. Price $34,000. One mtg. $15,000 at 6½%. DR. 3813.

CLEAR apartment-house site, OGDEN, Utah, on Main st. $8500. Will assume $3000 on small income. GA. 9661. 4110 Pasadena ave.

WANT clear Eastern for equities in several brand-new well located ultra modern bungalows. Address A. box 373, Times Branch.

SO. PASA. FRM. STUCCO HOME
Want clear for $5500 equity.
OWNER. 509 MISSION ST.
SO. PASADENA. TERRACE 3510.

BIGGEST VALUE 4-flat in L.A. 20-rm. modern stucco near Fairfax. $17,000. 1 mtg. Submit bungalow or lots. SELZMAN, OR. 1166.

WANT CLEAR LOT
Equity beautiful Los Feliz Hills home. TU. 7094. OWNER. VA. 4652.

FOR EXCHANGE, MY 4-STY. BRICK bldg. E. 5th st. Consider country, city or clear eastern. Address D. box 388, Times Branch.

$40,000. Choice bargain on Vermont ave. South of First. Large lot. Good improvements. Take good house for part. DOLTON, WA. 1915.

GLENDALE, large corner near Brand & Colorado, want Los Angeles income. Well located. RO. 0129.

WE SPECIALIZE IN CITY INC. AND BUSINESS PROPERTIES FOR SALE OR EXCH. J. T. CUTTER. TR. 7233.

CLEAR citrus, 20 acres, 12 acres old trees, good home, want business inc. Address A. box 241, Times Office.

CASH & clr. grapefruit land for So. Cal. residence, imp. sml. acreage or inc. $1000 to $50,000. VA. 2773.

HAVE duplex, Wils.-La Brea dist. for old home on B zone lot. No agts. Address Z. box 137, Times Office.

CLEAR
Lot, acreage, beach inc. Want res. & bung. court. Must be mod. HE. 1131.

$4500, 7% 1st T.D. Owner's home; Beverly Hills. Val. $15,000. Address D. box 389, Times Branch.

CLEAR lots for your equity. No difference how small. Goldman, 6738 Van Nuys Blvd. Ph 344, Van Nuys.

CLASS A Bldg. Leased. Pico St. Pr. $35,000. Bank loan $11,500. Want clear or beach. OR. 6819.

EXCHANGE Altadena 1½ acres with two houses for Wilshire-La Brea duplex or B lot. Dr. Long, TR. 9658.

CLEAR bung., S.W. for small flat or duplex in S.W. Olsen, 1309 Com Exch. Bldg. VA. 1641; EM. 2005.

WILL accept residence or lot as down payment on beautiful 4-family flat. OWNER, DU. 7694.

CORNER 50x150, 8-rm. house, Mtge. $4000, 3 yrs., 7%. Pr. $12,500. Want beach or city. OWNER. OR. 6819.

Want Chicago — Detroit
Childs or Ingram, 8774 W.3.WY.3306.

CLEAR 160 A. nr. Riverside. Wonderful soil, water cond. good. Exch. for lot, home or inc. GR. 6307.

WE TRADE ANYTHING. If you want action try a busy office. Stephens & Co. 481 N. Western. HE. 6207.

EXCEPTIONALLY fine ALFALFA ranch, 80 ac. $25,000. Want income. S. H. WEST & CO. GL. 0227.

9-RM. new 2-sty. 5601 W. St. St. $22,500. Want B zone lots. Bev.-Wils. dist. for $12,500 eq. Own. WH. 3295.

WANT avocado land for clear B zone corner near Van Ness & Beverly. $15,000. OATES, VA. 6181.

EXCHANGES, MU. 2522
ERNEST STEWART, 348 S. SPRING

CLEAR, 68 acres. All improved. 5 miles City of Fresno. For L. A. Republic 8181. Mr. Riesenberg.

CLEAR LOT, ½ A. Brentwood Park, $18,000, for clear Wilshire home or assume on income. WY. 4206.

CLEAR stock ranch, 1000 ac. 20 dairy cows, horses, equip. So. Ore. Want S. Cal. 463 S. Western. DR. 1161.

WANT Chicago or Detroit. Beverly mansion subject to bank mtg. only. Owner in Chicago now. VA. 8890.

NEW 108-rm. brick apt. 1st T.D. $80,000; furniture clear. WY. 2314.

$3500 EQ. 6-r. B zone, nr. Vermont & Expo. for smaller hse. or ? RE. 5342.

GET our new exchange list. Owners Realty Co. 331 W. 3rd st. VA. 2882.

5-FLOOR apt. in Hollywood. Inc. $19,149 yr. No brokers. Trade. WH. 0700.

HAVE cl. lot, val. $7500. Want duplex, 1 loan. Rounthwaite, WA. 3488.

CLEAR corner business lot 85x110 for what? WY. 3314.

REAL ESTATE—
For Exchange
Miscellaneous —72

I WANT A LIMIT HEIGHT BLDG.
FOR MY WHITE SPOT BUSINESS CORNER
VINE A STEP TO HOLLYWD. BLVD
DYAS DEPT. STORE
THE PLAZA HOTEL
THE TAFT BLDG.
HOLLYWOOD & VINE MAJOR CORNERS IN THE SAME SHORT BLOCK
PRICE $800,000
COURTESY TO BROKERS
PHONE OXford 1745

REAL VALUE
IN a 7-room 3-bedroom new Spanish home located in very choice section, large living-room, dining and breakfast rooms.
ELECTRIC ICER. UNIT HEAT. 2 TILE BATHS.
Sprinkler system, a super value at $7350. Reasonable down payment. See Mr. Buck or Mr. Bassell.
Standard Realty Co.
CApitol 5129. Douglas 9407.
414 So. Brand, Glendale.

FOR EXCHANGE, $60,000 second trust deed, subject to $110,000 first, secured by income property conservatively worth $400,000. Want any ed. city property improved or otherwise.
SEE W. A. HUDSON
% Joe Toplitsky Co.
205 H. W. Hellman Bldg.
Phone TR. 8451.

4-Story Solid Brick Apt.
HOLLYWOOD
Well furnished and 100% rented, thoroughly modern. Income $1585 per mo., subject 1 encumbrance. Furniture clear. Money maker. Owners submit good clear well-located city or country.
"Let's Talk It Over."
CLINCH & THURTLE
444 So. Western ave. DRexel 2368.

ORANGE GROVE in Pomona, 5½ acres with 6-room bungalow, garage, outhouses and chicken equipment for 1000 chickens. Only 3½ blocks good school and 10 blocks postoffice. Must be sold at sacrifice. Incumbrance $13,500. Sold for $22,000 last year. Will take $17,500 or trade equity for Los Angeles and assume.
CLARENCE URBAN
Washington at Gramercy. EM. 4722.

CHICKEN RANCH
1 1-4-acre ranch in San Fernando Valley, 5-room house, equipped for 2500 hens. 1000 hens go with place. Want house or double.
STANDARD REALTY CO.
CApitol 5129. Douglas 9407.
414 S. Brand, Glendale.

APARTMENT SITE
2 street frontages. Over 200 ft. deep. One of best locations in Beverly Hills near Wilshire Blvd. Owner will trade for improved. Phone MR. EGER. OX. 7161.

WANT FOUR FLAT
For "B" zone corner in Hollywood. Income $169 per month, subj. to bank loan of $5000. Will assume on good flat.
J. S. STOKES. OXford 1036.

DO YOU WANT TO TRADE?
WE HAVE WHAT YOU WANT
Cash and Clear Properties
HARRY GROSSMAN
204 Haas Bldg. 7th-Bdwy. TU. 2471.

½ A. chick. ranch in Santa Cruz, 4-rm. comp. mod. hse. gas, lts., dbl. gar. 300 hen hse. 300 bdr. hse. Fam. orchard. Price $5000. $750 mtg. Want L.A. home to $5000 or what? Owner, SARAH J. MILLER, 735 S. Hartford.

FOR SALE or exch. 2 good houses, always rented, one in bus. zone & 1 valuable lot with small encumbrance. Trade for city or ranch of 20 acres or more with plenty of fruit & shade trees. Wanted for home. Call Niagara 3965, Pasadena.

4-FAMILY FLAT
4-5 lge. rms., elec. refrig., unit heat. $200 mo. inc. Wilshire dist. Subj. to $10,000, 7% mtg. 10 yrs. Trade $10,000 eq. for good clear local or close-in outlying. OX. 7161.

CHOICE $325 monthly apt. income. Want bungalow, vacant, clear or about $25,000. Iowa improved farm, $24,000 equity for ranch, income. Will assume. D. S. Snyder, 201 Mason Bldg., Whittier, Calif.

20 AC., more or less, N. of Visalia. Oranges, grapes, figs, improved, well & pump. $15,000 for cl. home or inc. 710 N. Glendale ave., Glendale. Doug. 4494. Eve., Doug. 3475-J, 4913-J, 4998-R, or OL. 2038.

WANT large home to $100,000 for clear Beverly Hills acreage.
M. W. TAGGART, REALTOR
1023 W. M. GARLAND BG. TR. 6860

BRICK APT.
New, equity $75,000, only 1 mtg. will take city or country. Prefer clr. property. J. N. Mernin Co., 2413 W. 7th St. DU. 6320.

BEVERLY HILLS BUSINESS CORNER
75x120 TO AN ALLEY
PRICE $27,500.
Ripe for Improvement!
Will take small bungalow or vacant lot as part. EM. 6080.

WE SPECIALIZE in exchanging your eastern for California property. Immediate action is our reputation. Call Mr. Mile at FAber 1964.
H. F. MILE COMPANY
710 Citizens Natl. Bank Bldg.

10 A. walnuts; all kinds of fruit for home use; good concrete block house, out bldgs. Beaut. country home. Must be sold; no reas. offer refused. Ph. owner, WH. 3884, L. A.

NEW $190,000 apt. bldg., eq. $100,000. Want grove, land or vacant. Also $35,000 apt. bldg., bank mtg. $9000. Want grove or alfalfa. Selcman, 143 N. La Brea. OR. 1166.

OWNER will trade clear lot, ocean view, at Del Mar on SOUTH COAST for equity worth $2500 in L. A. property. CURRIER, OX. 9712; 5815 W. PICO.

WANT B OR C ZONE LOT
For $15,000 eqty. in beautiful 8-rm. Spanish home located N. of Sunset Blvd. near Fairfax with $10,000 mtg. at 6%. GR. 7938.

WANT income in city for 2-acre chicken ranch, eq. for $2500, well stocked, will assume up to $15,000. JOHN P. KEHL. 1601 E. Broadway, San Gabriel. Owners only.

WANT EAGLE ROCK PROPERTY for Inglewood house, modern, best location, small mortgage. Will assume. R. T. Kilpatrick. 4549 W. Washington.

FOOTHILL Blvd., Fontana 660 ft. corner, small mtg. Trade equity for duplex. Assume. MRS. BALDWIN, Griffith-Sherwood, 481 Wilshire Blvd. Beverly Hills. Ph. OX. 4415.

HAVE clear business corner on Central Ave. near Goodyear plant. 55x100. Will trade for modern bungalow & assume. James Madison, 133 N. La Brea. OR. 1220.

FOR SALE or exch. 80 A. at Madera. 20 A. grapes, rest in crop. 5-rm. hse., bldgs., orchard, etc. Elec. pump plant, val. $24,000. Bank loan $6000. Submit local or nearby clr. GR. 8752.

EXCHANGE ILL. FOR CALIF.
36-family flat. New. 100% rented under leases. Price $300,000. Mtg. $137,000. 8 years to run at 6%. J. J. Gruske Agcy., Rock Island, Ill.

FORMER movie star's home in Beverly Hills No. of Santa Monica Blv. on corner lot. Bargain at $30,000. Trade for St. Louis. OX. 7161.

FARMERS WANTED
Good farming proposition, take Cal. in exch. WH. 7805. 452 S. Fairfax.

WILL sell or trade my income property for home in Beverly Hills. Income eight hundred per month. J. Gormley, 4459 West 5th St. EX. 3220.

Westwood-Home Exchange
Beautiful 6-room home for $7500. Child's, CR. 4194.

WANT clear vac. or ranch. $20,000 equity, new Spanish, 10 rms., 5 bedrms., 4 baths, Beverly Hills res. No. of Sunset. Pr. $37,500. OR. 1211.

CLASS A Bldg. Leased, Pico st. Pr. $35,000. Bank loan $11,500. Want clear or beach. OR. 6819.

BEAUT. home in Portland, Or., for 7-rm. bung. or duplex in L. A. R. R. Crabtree, 155 S. La Brea. WH. 7208.

2 A. walnuts, 6 R. house, Pomona. Mtg. $3000, equity $4500. What have you? 3052½ W. PICO. RO 9412.

BULL DOG Mack and 2½ ton trailer, exchange for a clear lot. Address A. box 205, Times Office.

4-FAM. flat, Hancock Pk., 22 rms. Inc. $350. 1 mtg. Exch. for cl. house on B zone lot. Mr. Branch. WY. 2144.

54-R. apt.-hse., furn., cor. lot, 1 sml. mtg. Shows good inc. Take grove or ranch. 2923 S. HOPE. AT. 6263.

$4250 1ST T.D., 3 yrs., 8%, security new stucco dbl. bung. TH. 3379.

5-AC. chick. & fruit ranch. Plenty wat. Want L.A. 2000 Whittier Blvd.

HOUSE for aml. ranch, consider Fontana. Own., 342 Kirby st. GA. 7528.

5-R. furn. stucco, Fresno, for auto. Address A. box 95, Times Office.

HAVE $15,000 1st T.D. exch. for residence. Rounthwaite, WA. 3488.

WANT trust deed to $5000. Have large clear lot. Owner. GA. 0343.

10-FAMILY stucco. Make offer. C. H. Parson, 1940 E. 3rd. AN. 4377.

5-A. on paved blvd. near Reseda, clear, for home. West or S.W. VE. 3776.

Houses —72-A

FURNISHED dbl. bung., S.W. for house or duplex. Prefer N.W. VE. 1209.

REAL ESTATE—
For Exchange
Houses —72-A

LARGE HOME
EXCLUSIVE WEST SIDE
14 ROOMS, 7 bedrooms, 4 baths. Nr. Crenshaw & Washington. Value $25,000. Take good clear trade for equity above $8000, straight 7% 1st. OWNER, EM. 8559.

DUPLEX—New 14 rooms. Ultra modern, Carthay Circle. Beautiful. Inc. $220 mo. Mtg. $12,500. $10,000 equity for clear or nearly clear home, will assume. Douglas 1657 or Burbank 1569. 440 N. Glendale ave., Glendale.

2-STORY English stucco house, double garage, servants' quarters, large corner lot, beautiful view, BRENTWOOD PARK, 10 minutes from UNIVERSITY, 4 blk. north of BEVERLY BLVD. Price $30,000, mtg. $8500. Owner, WA. 2583.

SMALL clear bung., a beauty, furn., located high ground off Wilshire W. of La Brea. Price $30,000, assume to $20,000 on business property.
TU. 7076. K. Lundeen VA. 9521.
Suite 1162, 210 West 7th St.

NEW Spanish home, 7 rms., 2 baths, just below Carthay Circle Theater, at 1223 Point View st. Full price $14,500. Incumbrance $8500 at 7%. Exchange equity for lots or small income. J. R. BANKS, OR. 1602.

WILL GIVE $1500 CASH and new English Pasadena home subject to $8000 1st mtg. for best $7500 L. A. B zone lot, clear. Address D. box 348, Times Branch.

GOOD 7-rm. bungalow on close-in lot. Will take late automobile, good furniture, oriental rugs or grand piano as 1st paymt. Mr. Gardner, TU. 6397.

BEAUT. 10-r. hillside home, Glendale. 4 bdrms., 2 baths. Nr. car, store, schl. Eq. $6500. Want shoe store or ? Address D. box 361, Times Branch.

WILL trade equity in my beautiful home on corner lot, Inglewood, for vacant lot. Phone Inglewood 127-M.

Lots —72-B

BEAUTIFUL corner lot, Century Sq., Lynwood. Equity $1500 for bung. with 1 paper. Payne, TR. 1127.

FIVE Lake Tahoe business lots clear for equity in 6-rm. house, duplex or good lot. Ph. RO. 1290.

CLAR B zone lot near Melrose, $4000. Take good 2nd T.D. WH. 7916.

APT. cor. Univ. Village, Westwood. FA. 5452.

50-FT. Pico corner, $4500. Auto park payment. Phone WA. 7135.

Business Property —72-C

250-FT. bus. front., N.W. dist., partly impr. Income $12,500 yr. Price $125,000. Trade $75,000 equity. Want country property. DU. 2310.

REAL SNAP—PICO FRONTAGE
Less than $300 a foot. Consider bung. as part pay. F. M. Runkle, 2982 W. Pico. EM. 0638.

BUSINESS cor. 60 ft. 4 stores, 2 houses, equity $30,000. Want res. or chicken ranch to $10,000. YO. 9928 or 612 W. 106TH ST., L. A.

WILL exch. clear bus. cor. on Chester ave., Bakersfield, for home in residential dist., L.A. to $12,000. Owners, EX. 2871, GA. 3845.

101x50, SANTA MONICA BLVD. Stores, offices, apts. $75,000. OR. 9880.

Income Property —72-D

HOLLYWOOD APT. NETS 22%
CUT TO $148,000, INC. $27,500 YR.
Most unique new apt. bldg. N. of Franklin. Exclus. design. Artis. dec. & furnished. All-elec. STOVES each apt. A HOME DE LUXE. A 27-car Class A GARAGE in bldg. All rented, showing $13,000 NET on $60,000 eq. Want CASH or good B or C Zone vacant CLEAR for equity. Incomparable for quality & value. Call owner, NO. 6522. Owners only.

SELL or trade, $12,000 equity in 30-rm. furnished hotel, which will show good returns for improved or unimproved farm, or ? Price $27,000. Mr. Newlee, 650 S. Spring st. Rm. 619. TRinity 6571.

FURN. cor. brk. Apt. Mtg. $15,500. Eq. $30,000. Wt. clear farm or res. 150x170. Close in Bus. cor. Mtg. only $13,000. Equity $37,000. Make offer one or both. Can lease. Owner, MU. 1875.

90 by 150 ft. corner on main artery, 8 stores, 7 bungalows, income $950 month. Value $65,000. Bank mtg. $22,000. Want ranch or grove for equity. Prefer on blvd. Crankshaw, 618 S. Figueroa. TU. 2733.

3 LARGE apt. houses, subject to 1 mtg. only. Exchange for well improved ranches, California or Arizona. 413 California Reserve Bldg. MU. 9079.

WEST ADAMS FLATS
Nr. Vermont, lge. lot, fine bldg., $18,000, 3-yr. $8000 mtge. Want clear city imp. to $10,000. Rm. 1210, 1031 Bdwy. WE. 8896; res. PL. 4569.

$17,500 Wilshire Duplex
14-rm. Span. REAL VALUE. Subj. to $7500. WANT CLEAR BUNGALOW for $10,000 equity. GLad. 2168.

WANT 5-acre orange grove with house. Have 4-family stucco flat. Unit heat. Cen. gas. refrig. Tile features. Income $200 mo. M. E. Gregory, 4401 Clarissa ave. MO. 18692.

WHAT have you to trade on my new brick apt. $175,000, mtg. $100,000. Might assume. Address owner. Address CC. box 310, Times Branch.

INCOME sac. 4 furn. apts. & 2 stores. $10,000 mtg. 7%. Inc. $3000 mo. Will consider some trade. Vernon at Western. 1650 W. Vernon. UN. 5658.

MAGNOLIA Park, Burbank, 8-rm. dbl. cor. lot, 1 mortgage $3200. Total price $8500. Want South or Southwest. 675 S. Central ave. L.A.

GOODRICH district, three bus. & inc. lots, exch. for four-flat or other income. Address D. box 397, Times Branch.

GOOD 3-family flat, on 50 ft. lot. Excellent loc. on car line. $6000 mtg. Offer clr. for $6000 eq. Or sell, easy terms. 1030½ W. 23d. AT. 6334.

2-STORY corner brick buildings, Hollywood Blvd. Exchange for land Owner, AT. 9595.

WILL exch. eq. in 4-fam. flat, subject to 1 paper for clear lot & cash. CR. 5666.

6606 W. 6TH ST.
Eq. 12-r. Eng. dupl. for clear.

4-FLAT Boyle Heights. Mtg. $4000, fine condition; always rented. Exch. for smaller. Owner, GR. 6642.

WILL trade equity my beaut. home, corner lot, Inglewood, for vacant property. Phone Inglewood 127-M.

FLAT, 4-fam., mod. want small farm. Owner, 2325 W. 25th st. RO. 0789.

APT. house, $5000 inc., always full, tr. $10,000 eq., city or co. MO. 18116.

2 FLATS, exch. for apt. house, 1 mtg. or eq. 1 flat for home. EX. 2862.

Suburban Property —72-H

CORNER—4 acres. Walnuts. 5-rm. mod. house. Dbl. gar. Mile W. Pomona Valley Blvd. Ideal for auto camp. Want mod. 6-rm. hse. for eqty. $8500. L.A. W. side. MO. 12844.

Country Property —72-K

CLEAR
160 acres, imp. ranch, east of Fresno; fine soil, good bldg., a real ranch home; want city, will assume. O. L. Bohlen, 509 N. Ardmore, L.A.

40 ACRES walnuts & apricots. Bargain for quick sale. RI. 3069.

TO LOAN—
Money
Real Estate Improvements —75

BUILDING LOANS
At current rates, our own funds. We also have private funds for refinance from $2500 up.
ASSOCIATED MTG. CO. OF L. A.
616 BANK OF ITALY BG. TR. 0564.

CONSTRUCTION LOANS
Bring your plans. Quick action.
351 SO. LA BREA. WH. 7814.

Loans—Current Rates
APARTMENTS OR HOMES
WILL MAKE LOT PAY-OFF
PAUL B. TREAT
610 SO. BROADWAY. TU. 4594.

6% AND 7%
MORTGAGE LOANS
THE JOHN M. C. MARBLE CO.
ESTABLISHED 1900.
609 S. GRAND AVE. TR. 3776.

7%—NO COMMISSION
ON IMPROVED CITY PROPERTY
No appraisal or escrow charge.
WOOD-BRUNNER-FIELD, INC.
1015 South La Brea. OR. 1291.

FOR INFORMATION ABOUT
"How to get a loan"
See Wm. H. Harwood Co.
510 W. 6th, Rm. 221. MU. 3573.

12% Trust Deed Money
WM. McBURNEY, JR.
516 Pershing Sq. Bldg. VA. 2001.

ANY amount $5000 to million on imp. properties and for bldg. purposes.
W. W. MINES & CO.
A. F. Beal, Mgr. Loan Dept.
1001 Stock Exch. Bldg. TR. 5834.

7%—NO COMMISSION
Union Central Life Ins. Co. funds. Prompt action. Protection to brkrs. REDFIELD, VAN EVERA & CO.
215 W. 6th st. FA. 3671.

TO LOAN—$4000, 3 yrs., 8%, improved, prefer West or Northwest. Owners only. R. B. Coleman, 316 Story Bldg. MA. 3355.

SHORT & long-term loans at 6% on improved prop. & bldg. operations.
MORTGAGE GUARANTEE CO.
626 S. Spring St.

BUILDING and refinance loans at current rates. Our own funds.
ASSOCIATED MTG. CO. OF L. A.
616 Bank of Italy Bldg. TR. 0564.

Vac. Refinance & 2nd T.D.
Peck. CRest. 4194. Beverly Hills.

6% TO 7% city, ranch, S. R. Earnest & Co., 319 Detwiler Bldg. Hugh K. Walker, Jr. S. R. Earnest. TR. 9075.

7% PRIVATE money, also cash for 2nd T.Ds. VE. 9566, eve. AX. 7321.

UP to $4500 to loan on owner's res. S.W. MR. HANSEN. UN. 2265.

CONSTRUCTION FINANCING ARRANGED. 353 ROOSEVELT BLDG.

$4000 & $17,000. Want good west side property, day or night. EL. 3233.

PRIVATE MONEY, 8%
COTTRELL, 6907 Melrose. WH. 6309.

STRAIGHT & amortized loans on improved property. RE. 3466.

TO LOAN—
Money
Real Estate Improvements —75

6 AND 6½% MONEY
FOR 3, 5 OR 10 YEARS
ON IMPROVED RESIDENTIAL AND BUSINESS PROPERTY IN LOS ANGELES AND VICINITY.
5½%
ON CENTRAL BUSINESS PROP. WHEN AN ABUNDANCE OF SECURITY IS OFFERED
NO CHARGE FOR APPRAISAL OR ESCROW
Correspondent
NEW YORK LIFE INS. CO.
Winter Investment Co.
11TH FLOOR, I. N. VAN NUYS BG.
Los Angeles. TR. 3071. 7th & Spring.

QUICK ACTION
6 & 7% LOANS
STRAIGHT or monthly payment.
RESIDENCE, BUSINESS AND VACANT PROPERTY.
Also 2nd Loans
Campbell Mortgage Co.
723 Title Insurance Bldg.
433 South Spring. TRinity 9933.

LOANS ON HOMES
$10 A Month Per $1,000 Includes Interest
Syndicate Mortgage Co.
400-408 Associated Realty Bldg.
L. A. Office—Phone VAndike 2384.
Glendale—Douglas 7075-M.
Pasadena—Wakefield 5191.
Santa Monica—Santa Monica 22473.

CONSTRUCTION LOANS
3 YEARS STRAIGHT for L.A. and vicin. Prompt appraisals and answers. Bring your plans and park free in ROOSEVELT BLDG. Garage, 7TH & FLOWER. ROOM 610.

Ralph G. Wolff Co. TR.8816

6% 7% & 8%
FOR BUILDING & FINANCING
MONEY AVAILABLE NOW
OUR OWN FUNDS
No red tape or excessive charges
Come in and investigate our service
ROBBINS LITTLE & ROY E. NAFTZGER
312 Associated Realty Bldg.,
510 W. 6th St. VA. 8181.

6% Interest—1% Comm.
Many of our loans run as low as above terms. Refinancing or construction, any type loan. Straight or amortized money. Can arrange for seconds behind our own firsts. Loans from $2000 to any amount.
SEE US FIRST
Don't "Shop" Your Loan
F. P. NEWPORT COMPANY
Finance Dept. 206 Central Bldg.
TR. 5051

6½—7%—AND 8%
Money for refinancing and building
NO DELAYS
CONSTRUCTION LOANS
OUR SPECIALTY
Loan Department
Otto G. Wildey Co., Ltd.
Fine Arts Blg. 811 W. 7 St. TR.2525

BEFORE
Borrowing money to build a home or to pay off your present mortgage
INVESTIGATE
the Insurance Plan Loan which costs
LESS THAN 7%
531 WEST SIXTH STREET
Los Angeles. FAber 2331.

6%
No commission. Life insurance funds.
Also 6% & 7%
1st & 2nd mtg. in one.
60 to 75% loans.
BROOKS MORTGAGE CO.
716 Union Bank Bldg.
TU. 4555

BEFORE BORROWING
Investigate how to obtain one of our low rate interest loans.
Personal service, insurance connections. Hollywood, Wilshire and Beverly. Good vacants & 2nd T.D.'s considered.
R. E. Brown Co. OR. 9019

5½, 6 AND 7% LOANS
3, 5 AND 10 YEARS
According to class of property. Make application direct to this office and secure prompt results.
E. L. McCORMACK & CO.
1121 Van Nuys Bldg. VA. 5209.

PHONE YOUR WANT ADS TO THE TIMES. NO CREDIT ARRANGEMENTS NECESSARY. COURTEOUS, EXPERIENCED AD-TAKERS, DAY AND NIGHT. WILL HELP YOU WITH YOUR COPY IF DESIRED.
MADISON 2345

6% to 7% Ready-Money
$10,000 to $500,000, quick action, low cost. Straight loans. Good income prop. Courtesy to brokers.
KELLS & GRANT
Wilshire at Western. DU. 3000.

Liberal Loans on Vacant 8%
Quick action. Any amount. Hollywood, Beverly or Westwood. Call Mr. Cheesman, OX. 6111.

5½% MONEY 6%
INSURANCE FUNDS
THOMAS MORTGAGE COMPANY
510 S. Spring st. Top floor. TR. 3946
Financial correspondent Prudential Insurance Co.

PRIVATE FUNDS
Quick action. Minimum Cost.
30 years of personal service.
GLEASNER-FRAIZER & DUNN
VA. 5101. 1108 Citizen Nat. Bank.

6%—LOANS—6%
PLACED WITH
PENN MUTUAL LIFE INS. CO.
HAVELOCK C. BOYLE
215 W. 6th St. TUcker 1368.

GOING TO BUILD?
WE ARRANGE LOT PAYOFF
1st and 2nd loans.
See ADLER, TRinity 3815.
H. Lew Zuckerman Co. 416 W. 8 st.

6 & 7% REFINANCING
VACANT LOANS AT 8%
12% 2nds on completed property.
ROBERTSON, OX. 1131.

6% Insurance Funds 7%
For Real Estate Loans.
BEV. HILLS SECURITIES CORP.
444 No. Beverly Dr. OXford 7093.

LOT PAY-OFFS
Surety bonds. 1st & 2nd loans. Furn. All details less cost. ZEIGLER INV. CORP., Persh. Sq. Bldg. TU. 1930.

Vacant Loans—Any Amt.
MURDOCK, Beverly Hills. OX. 1817.

PLENTY of money to loan on city improved or vacant. R. W. KINSEY, 810 South Spring. VA. 0463.

BUILDING Loan Money, $2500 to $10,000, res. or imp. prop. current rates. EVARTS, 604 Van Nuys Bg. VA. 9259.

PRIV. money, 6 & 7%, on city, country or bldg. loans. Lockhart & Son, 435 H. W. Hellman Bldg. VA. 6818.

$2500 TO LOAN, 8%, on city, vacant. $2500 at 7% on good city improved. MR. SMITHER, GR. 1203. 8:30 to 5.

LOANS, STR., OR MO. PAYMENTS. Low rates. Call, write Ashman Inv. Co., 4435 Whittier Blvd. AN. 4646.

QUICK action, have 7% mo. paymt. money, $1000 to $20,000. Prefer South, Southeast or W. Pl. 4897.

8% TO 8% MONEY AVAILABLE
For improved or vacant. Fast action. James E. Gross. WA. 9475.

$3000 TO $7500 ON VACANT OR IMP. CALL MY AGENT. WA. 4563.

LOANS ON VACANT
$1000 to $20,000. Prefer Northwest. OR. 6208. 7724 Beverly Blvd.

3-YR. loans, improved for building. FARNSWORTH BROS. 1017 Van Nuys Bldg. TUcker 1209.

Vacant & 2nd T.D.'s
Private party. WH. 8072.

PRIVATE MONEY—7%. Commitment within 24 hrs. No red tape. 919 National City Bk. Bldg. TR. 9824.

6%, 6½% AND 7%
LOAN APPLICATIONS WANTED
Pacific Western Inv. Co. GR. 2148.

EAST L. A. I want to lend $32,000 this month on homes. Low rate, 3-yr. or mo. pay. 3806 Whittier. AN. 3218.

$3000, PRIV party, on owner's home. W. side. EL. 3233 days or eves.

HAVE ABOUT $4000. WANT GOOD LOAN. CALL EL. 1661.

$5000 to loan. Well secured 2nd T.D. Subject bank loan. HE. 0466.

$1000 TO $20,000
EL. 3467. 129 W. 31ST ST.

WILL loan $1500 to $2000, 2nd T.D.'s. Res. only. Wolpe. MO. 17655.

7% Private money, West & S.W. H. J. Rose, 1146 W. Sta. Barb. UN. 2553

7% 3-yr. straight or monthly, $9.17 per $1000. 2826 Whittier Blvd. AN. 8024.

PRIVATE party, $20,000, whole or part. Wilshire prop. pref. WY. 5277.

PRIVATE money on owner's homes. Immediate investigation. HO. 6164.

$5000 PRIVATE money on conservative improved or vacant. RO. 0129.

50% loans, 7% & 3%. Quick results. Manhattan Finance Co. FA. 2214.

PRIVATE money for local 1st & 2nd mtge. loans. N.W. HE. 3583.

HAVE ready money for some good loans. Qk. act. Crandall. OX. 8941.

7% OWN money, $4000, 3 yrs. on N. W. home. WA. 1718, eve. CR. 7360.

CASH or trade lots for monthly payt. trust deeds. Quick action. OL. 6119.

RANCH loans, anywhere, to buy, expand or refin. Goodell, 548 S. Spring.

7% PRIVATE MONEY 7%—Any amount. YO. 3455. Eve. UN. 4485.

TO LOAN—
Money
Real Estate Improvements —75

6% Res. Loans No. Comm.
Building Loans—Lot Payoffs.
Private Money.
G. D. ROBERTSON & COMPANY
Beverly Hills. CRestview 4111.

LOWEST INTEREST RATES
On refinance or construction loans can be arranged by us.
Nelson, 1709 W. 8th st. DR. 4432.

Diamonds, Jewelry —75-B

10 MILLION DOLLARS TO LOAN
Diamonds And Jewelry
Lowest Rate Of Interest
No Loan To Small
No Loan To Large
Pledges Held 13 Months
Private Loan Booths
PROVIDENT LOAN ASSOCIATION
846 S. Broadway
New Orpheum Bldg.
Entire 3rd Floor

MONEY to LOAN
ON
Diamonds and Jewelry
CONFIDENTIAL
Courteous, efficient service with privacy. Pledges stored in bank deposit vaults.
LOWEST INTEREST RATES
Remedial Loan Division
Lincoln Mortgage Co.
SUITE 1075
Subway Terminal Bldg.
417 South Hill Street
BETWEEN 4TH AND 5TH.

FOR 60 YEARS
A Financial Institution FOR DIAMONDS & JEWELRY LOANS
SPECIAL LADIES' DEPARTMENT
A. B. Cohn & Bro.
305 Warner's Downtown Theater Bldg., 7 & Hill

DIAMONDS, JEWELRY and other personal property.
Courteous, private, confidential. References, leading banks & jewelers. Lowest rates. Established 1903.
LADIES' DEPT.
MARKWELL & CO.
707 SO. HILL. SUITE 505.
TUcker 9291.

WANT DIAMONDS for highly restr. 63 ft. corner lot. A zone, nr. New University. Bargain. OR. 1184.

Automobile Loans —75-C

AUTO LOANS
AND REFINANCING
CUT RATES
Out-of-State Cars Refinanced
"Your present insurance accepted."
Hillman Auto Loan
507 S. FLOWER. MU. 6158.
HOLLYWOOD BRANCH
1250 N. VINE. HE. 1863.
Open evenings and Sundays.

AUTO LOANS
No Insurance Required
WE MAKE OUR OWN COLLECTIONS AND DO NOT TRANSFER YOUR CONTRACT.
L. L. MIDDLECOFF
Loaning capital of
J. L. BLODGETT
1811 S. FIGUEROA
WE. 7381. EASY PARKING.

AUTO LOANS
Ten years of "BANK-LIKE" Service Assures Satisfaction.
DONALDSON
200 West Pico st., corner Hill st.
REFERENCES: YOUR BANK OR ANY COMMERCIAL AGENCY

LIMITED capital for auto refinance. Call WH. 4487, 8 to 10 a.m.

Miscellaneous, Salary, Etc. —75-D

$200 TO $2000—
Will loan on easy repayment plan to people of character. 2300 WILSHIRE. Mr. Cordner. OR. 5701.

QUICK money, small amounts, to people steadily employed. No indorsers necessary. 403 Haas Bg. 7th-Bdwy.

LOANS TO REL. WAGE EARNERS
Citizens' Guaranty Co., 1028 S. Bdy.
Also open Monday eve. WE. 8633.

MONEY WANTED—
Real Estate, Collaterals —76

$3750, 8% & bonus, security 7-rm. new bungalow, improved district, bonds pd. 3 bedrms., latest construction, 2x10 joists, dbl. gar. Owner, 1757 W. FLORENCE. YO. 9127.

1% PER MONTH
Cumulative, payable monthly on amounts of $100 up. For particulars Address D. box 477, Times Branch.

$6000 for 6 mo. secured by 2nd trust deed on downtown property. Appraised value, $40,000. Now encumbered by first of $17,000. Will pay 12%. Phone TR. 5551.

$5500, PAY 8% & bonus, on my 12-r. new double bungalow & dbl. gar., lot 60x120. Paved st., close. of car line. A-1 restricted district. Owner, 7140 S. Western. YOrk 9126.

WANT $9000, 3 yr. corner brick bldg. Value $25,000. Also $7500. 10 acres. Owner's home place close in. Also $3300. Large 5-rm. stucco. Also $1800 5-rm. frame. Dolton. WA. 1915.

$4000, 8%. Attractive 5-rm. Spanish bung., but ½ block no. Wilshire Blvd. in Beverly Hills. Higbie, 616 Bank Italy Bldg. TR. 0564.

$15,000, 3 yrs., discount and 7%. Prominent Fairfax corner. Leased to oil company at $225 for 5 yrs. Val. $35,000. WH. 1174.

WANTED—$35,000 first mortgage on 1120 acres choice Imperial Valley land by responsible parties. Phone ALHAMBRA 6812-W.

$2500 wanted, 3 yrs., 10% interest. Security corner lot 45x130. Business frontage. Value $7500. See Gifford, 5308 11th av. VErmont 1196.

$3500, 8%, 3 yrs. on 7-rm. stucco & gar. Lot 40x120. 3 bedrms., paved st., restricted location, built up district. 7140 S. Western. YOrk 9126.

$3250, 8% wanted on 6-rm. stucco & gar., hi ground, restricted dist. Pay good bonus. Owner, 7140 S. Western. YO. 9126.

I CAN place your money on good 8% loans net to you in L.B. Call Seivers Mtge. Co. Ph. 684-184. Address 20 American Ave. Long Beach.

$7000, EIGHT per cent, on 9-room house. Two baths, cement basement, furnace, large lot. Close in. Worth $16,000. VAndike 6261.

OWNER of $25,000 business property will pay 8% to private party for $7000, 3 yrs. loan. No agents or commission. Phone owner, WY. 6911.

8%—3% BONUS
$3750 on 2-story new stucco residence. Northwest. RO. 9273.

$10,000 1st-class security. Cor. bus. income prop. Prefer priv. party. See owner direct. VA. 6563.

$6000, 2 yrs., 12%, 14-rm. owner's home. Lot 140x140, subj. to N.Y. Life 1st $18,000. Val. $40,000. TR. 9633.

WANT about $3500 on 17 lots in Laurel Canyon, value $25,000. Pay 3% bonus. Pierce, OXford 1413.

$4500, 10 A. imp. San Fernando Valley, val $15,000. Address A. box 291, Times Office.

WANTED: $2000, 12%, over $3000 bank loan on $10,000 res. inc. 267 S. Rampart. EX. 7004.

$11,000 FROM first party on $25,000 income property. Valuable location, Hollywood. GR. 0290.

$7500, 50x140 improved with bungalow & 2-sty. stucco nr. Western & Santa Monica Blvd. OR. 7805.

WANTED—$7500, 1st T.D., 8% int. Security Beverly Hills res. Cor. lot. Val. $15,000. OX. 8702.

$3000 1st T.D. 8%, 10% disc., money wanted for construction. UN. 9765 between 12-2 or 4-6.

WANT $6500 1st T.D. 8%, 3 yrs. Bev. Hills income duplex, value $13,500. Phone Finkenstein, OX. 8704.

$6500, 7%, 1st T.D. Owner's home. Beverly Hills, val. $15,000. Address D. box 389, Times Branch.

$5000, 3 YRS., 7%, business lot, val. $20,000, vacant, Pico nr. Crenshaw. Address D. box 388, Times Branch.

WANT $7500 on S.E. corner Selma and Laurel Canyon Rd. Valued at $30,000. Mr. Bear, DRexel 2515.

WANTED—$10,000, 8%, 3 yrs. Security new 10-rm. res. Beverly Hills. Phone MICHELSON, OX. 8703.

FOR good safe 7 & 8% 1st T.D.'s See WESTERN AVE. REALTY CO. 325½ So. Western. DU. 4615.

$10,000 at 7% & 3%, finest dbl. Carthay Center. Own., 612 Black Bldg. VA. 8472.

$4500 1ST T.D., 3 yrs., 8%. Will pay 2% bonus. Excellent security. 3434 W. SLAUSON AVE. VE. 7341.

$10,000 AT 12% SUB. TO $35,000 BANK LOAN. IMP. BUSY. $90,000 COR. INCOME $9600. AN. WA. 4563.

$4500 on high-class property. $10,000 equity. Private party. Will pay 10%. Phone OX. 4405 evenings.

WANT $1300, 6%, 4-room house & gar. & $2300, 8%, 2 houses, 1 lot. Steeves, 8310½ S. Vermont. TH. 8107.

$9000 on choice Pico frontage adjoining major corner. OXford 1304.

MONEY WANTED—
Real Estate, Collaterals —76

IMPORTANT NOTICE
TO ALL MORTGAGE BUYERS
Owing to the extraordinary number of requests for our unique booklet, "INTIMATE CONFESSIONS OF A MORTGAGE BUYER" we wish to announce that a second printing of these books is now being made, and to those who write in on or before April 15th we will mail a copy free. This booklet is written in plain talk. It minces no words. It is a practical guide for people interested in First Trust Deeds. There never has been a booklet quite like it.
STANDARD MORTGAGE SECURITIES CORPORATION,
1544 Santa Monica Blvd.,
Beverly Hills, Cal.

$735 DISCOUNT
Take $1500 cash for T.D. unpaid bal. $2235, 8%. Owner's home, 3 bedrms, 2 baths, 50 ft. cor. lot, bonds pd., paved. Owner has own business. Payts. std. 7140 S. Western. YO. 9126.

$125,000
6%, 1½ YRS. STRAIGHT
Property will appraise conservatively
$750,000
Address Z. box 118, Times Office.

8%
$4500, Beverly 7-rm. residence. 727 S. Spring St. TR. 0901.

$10,000 2ND T.D., 8%, due Mar. 12, 1931, sell at once $7500 cash. Apt.-house, inc. $850 mo., also secured by chattel on $12,000 furniture. 904 Financial Center Bldg. TU. 9266.

$25,000 AT 7% on choice business corner, 9 stores, well leased. Bank appraisal $50,000. 1253 D st., San Bernardino.

$5000, 3 yrs., 7%, Pico near Crenshaw, vacant, val. $20,000. Address D. box 393, Times Branch.

WANTED, $3000 Will deed ½ interest in property on 4th st. Worth $25,000. Call MR. MANNING, TH. 1136.

WANT $1500, also $1750, 8%, 3 yrs. Cir. vacant worth $6500. CR. 6097.

WANT $3500 amortizing bldg. loan. 7 rms. Emery Park. TH. 7491.

$3500 BY owner on old double bungalow. B zone. HE. 7061.

$1000, 3 YRS. 8%. Lge. lot, 6 rooms. Owner's home. No brokers. YO. 0591.

$4000, 8%. Owner's 6-rm. stuc. bungalow. W. Hollywood. WH. 6675.

WANT $1750 1st T.D. 8%, 4-rm. stucco, Burbank. FL. 5223. L. A.

$1300 ON BUSINESS LOT, 1st MORTGAGE. WH. 2734.

$1800, 8%, 1st T.D. on 20 acres on blvd. Value $7500. MU. 3423.

$27,500 STRAIGHT 8% on close-in furn. apt. Value $60,000. OX. 1095.

$2500 WANTED on home S.W. Crail, 4354 West 3rd St., L. A.

$5000, 1ST T.D., 7% on $15,000 6-rm. house. 1176 N. Kingsley. OL. 5536.

$15,000 straight loan, 8%, 4% bonus on $35,000 bus. property. RO. 8960.

$4250 1st, 8%, from private party, 5% bonus. 6-rm. Spanish. GL. 9181.

$3500, 1st on 5-R. owner's home. No brokers. GA. 0306. Morn or eve.

$10,500. Close-in income. J. A. Myers, 167 N. Edgeware Road. MU. 3541.

$6000 1ST MTG. ON RESIDENCE AT 4609 RUSSELL. 8% & 3%.

$3500, 8% 1st T.D. 7-R. stucco, nr. Whittier Blvd. Mr. Christ. AN. 4646.

$6300, 2 yrs., 12%. Owner's beautiful home, excellent loc. RO. 1391.

$2500, WANT to borrow, 3 years. Good sec. AX. 6703 after 7 p.m.

$2000, 8%, GRAMERCY PL., HOLLYWOOD, 7 RMS. GAR. WA. 2601.

$700 AT once, will secure by 1st mtg. on 2 A. at Lankershim. AT. 0169.

$5500, 8%. Hollywood bung. B zone. Value $12,000. No brokers. WY. 3612.

$3000, 8%, vac. business lot on Melrose. Value $8500. WH. 6675.

MORTGAGES—
Trust Deeds —77

$8,500 First Trust
DEED AT 8%
On new 14-room duplex in Los Feliz district. Rented on year leases at $140 per mo. Phone DU. 1366.

$1,000 Discount
Need cash. Must sell 8% T.D., unpaid bal. $2273. 7 paymts. made. Sec. 12-rm. dbl., well located. $80 mo. income. 7419 S. West'n. TH. 3685.

GILT-edge $1939 one yr. first T.D. on L. A. property. Will discount 2 net u with int. 20%. A. Harrington, Duarte. Ph. Monrovia Black 324. Also have $1900 2nd T.D.

Trust Deeds Wanted
Ready cash, quick action. No brk.
CALIFORNIA RESERVE CO.
406 S. Spring st. 2nd fl. FA. 2101.

$1500 MTG. or T.D. on 4-room house worth $5000. 2907 Ridgeley. Tile sink, automatic htr., etc. West Side. Pay brokerage. EM. 8008, eves. call WA. 1580.

TRUST deed wanted with some cash for $3800 equity in 5-room stucco residence, now rented $30 month. Rent carries. H. E. Roberts. 815 W. Doran, Glendale. Douglas 3212-R.

WE OWN AND OFFER FOR SALE 1ST MORTGAGE & TRUST DEEDS
LA BONTE & RANSOM
132 N. LARCHMONT. GL. 2181.

$3500, 3 yrs., 8% first trust deed. New 5-room Spanish stucco bungalow, double garage, lot 50x125. See Gifford, 5308 11th ave. VErmont 1196.

$800 DISC.—$5800 T.D. for $5000. $300 disc.—$2175 1st for $1875. 1 yr., 9 mo., 8%. Fine security. Own. DR. 2694.

WILL BUY monthly payment 2nd trust deeds in amounts $5000 to $25,000. Call KASS & RUBEN, VA. 1822.

WILL BUY mtgs., T.D.'s, contrs., with our own money. Quick action, no brokerage. 401 Bdwy. Arcade Bldg.

$375 2nd T.D. for $325. Pays $15 mo. inc., 8% interest. Here's a good one. 7034 S. Vermont. TH. 7302.

$35,000 EQUITY on $900 mo. inc. Will trade for 1st trust deed. Owner, DU. 3578.

$900 2nd T.D. for sale, Beverly Hills duplex, discount $200. Ph. EX. 8891 or OX. 4803.

2 CHOICE 1st T.D.'s on vacant, 3d st. bus. lot & Holmby Hills acre, my own paper. No brokers. OR. 1184.

$1700 1ST T.D. 8%. Good security. Big bonus. No agents. Owner, 4307 Angeles Mesa Drive. VE. 3398.

CASH for Trust Deeds & contracts. Prefer S.E., Eastside & N.E. districts. 901 Atlantic Blvd. Rm. 209. AN. 2478.

12% INTEREST & SECURITY
Have two $2000 and one $1250 T.D. Due 1 year. OX. 6400.

2ND T.D. wanted. Must be well seasoned & amortized monthly. 2705 WILSHIRE BLVD. EX. 1206.

WANTED—TRUST DEEDS
Stewart, 6125 S. Hoover. TH. 4404.

MTGS. & T.D.'s wanted. Ready cash. R. J. Ton, 4830 S. Western. VE. 7281.

PRIV. pty. will buy good 1st T.D.'s, mtgs. & contracts to $3000. YO. 0591.

SEVERAL first-class 2nd T.D.'s for sale. Liberal dis. Harry, Doug. 4494.

$960, 2nd bung., pays $35 mo., 10% disc. GL. 5507. 5323 Holly. Blvd.

$2000 & $3100, 8%, 1st T.Ds. Disc. 3%. 7219 S. San Pedro. YO. 7493.

FIRST T.D. $3000 on 6-rm. frame home; will discount $200. YO. 3177.

ANNUITIES, all plans. Jno. O. James, 740 S. Brdwy. Rm. 612. VA. 3436.

ACCEPT $2000 CASH FOR $2750 1ST T.D. WA. 3488.

WELL secured, $18,500, 7% mortgage, disc. 10%. Berry, PA. 2674.

STOCKS AND BONDS—
Miscellaneous —78

UNHEARD-OF discount & sacrifice. Safe preferred securities paying big regular dividends. Must get cash. Address B. box 410, Times Branch.

MAKE offer, 20 shares pref. stock, Townsend-Zenn Stores Co., 401 Pay Bldg.

MINES AND MINING—
Miscellaneous —80

WANT pay roll money for bonanza placer, fully equipped, ready to run. See Foster, 671 I. W. Hellman Bldg. VA. 3938.

WANT gold prop. reas. basis. Describe. Address D. box 355, Times Branch.

APARTMENT, HOTEL
and Income Lease
Hotels—Rooming Houses —81

HOTELS—APTMTS.—LEASES
"We Have Them All"
Dominy & Co. Rm. 223, 510 W. 6th.

14 RMS. close in W. side, 1 floor, 2 baths, $1000, terms, nice home & income. Rt. $70. 801 Venice Blvd.

66-RM. mod. apt. lse. & furn. Overstf. Rent reas. Small amt. cash, bal. trade. McWillie. 1016 W. 7TH ST.

FOR lease, furn. 25-rm. hotel; live coast highway town. $500 req. Wood, agt., 1447 S. Union ave. EX. 9539.

BEFORE you buy see my list of bargs. Apts., hotels, rm. hses. Exchgs. Grizzell, 1130 W. 7th. TU. 7550.

APT. HOUSE & hotel leases & furniture, any price from $300 up. GODDARD, 821 WEST 8TH ST.

45 rms. Hollywood apts. Wonderful location. Rent only $8 per room. Total price $6000 cash. TR. 2501.

BY owner, lease & furn. 62-rm. hotel, all outside rms. Convenient oc. Gd. inc. Garden. Very reas. FI. 0216.

TO buy, sell or trade, see Withrow, 312 Ins. Exch. Bldg. TU. 7333. FAIR TREATMENT—OUR MOTTO.

38-ROOM, clean downtown hotel. Full price only $1650. Will take $650 cash. Balance terms. VA. 7943.

11 RMS. Well furn. Cheap rent. $600 req. Mrs. Cline. 2222 W. Washington.

14 RMS., good inc., $300 dn., easy terms, trade. 807 Francisco. TU. 1318.

11-R. comp. fur., exc. loc., all rented. Gd. inc. Own. 637 Valencia. DR. 1035.

11 RMS. 5 gars. Pkg. sp. Westlake dis. fine home & inc. Terms. 2213 W. 8.

APARTMENT, HOTEL
and Income Lease
Hotels—Rooming Houses —81

54 RMS. NR. BEVERLY
Blvd. A beauty. From owner. Will give long lse. for $3.50 per rm. Total price $3500, ½ cash. 1619 W. 9th. DU. 7428.

50 ROOM HOTEL
Lse. & furn.; long lease, rent $300, clearing over $400 month. $5000 cash handles. See W. D. MacINTYRE, 335 ROOSEVELT BLDG.

14 RMS., nicely furn., everything goes. Leaving city. Rent $75. New 5-yr. lease. Inc. $197. $500 down. Bal. to suit buyer. See this little home & inc. Own. 1235 S. Normandie. P car.

93-R. apt. W'lake Park. 3-story brick, long lease at $9. Owner leaving for Europe, will take good trade. 1619 W. 9th St. DU. 7428.

WE have many bargains in hotel & apt. hse. leases and furniture.
W. T. FITZPATRICK CO.
904 Edwards & Wildey Blg. TU. 3433.

BEAUTIFUL 7-room Eng. stucco home on Morena Highlands, dbl. gar., 3 bedrooms. Want apt. lease & furn. or bung. See my broker, the Sun Brokerage, 814 San Fernando Bldg.

19-RM. paying guest home with full house & splendid inc. Inq. Apt. 301, 1336 Shatto St., bet. hrs. 10 & 12 a.m. or after 8 evenings.

STEAL THIS TODAY. 48 RMS. HI-CLASS. Lobby, estld. Almost new. $1400 hdls.
618 W. 8TH ST. MA. 3876.

44 RMS., Frigidaire, Tiffany fin., carpeted, ovst. 8-yr. lse. $2000 req. DUKE, 1016 W. 7 st. TR. 5817.

HOTEL & APARTMENT LEASES
CASON-HARDEBECK & CO.
MU. 0020. 512 Rowan Bg. 5th-Spring.

2000 listings on hotels & apts. for sale & trade. If it's good we have it. Crankshaw, 618 S. Figueroa. TU. 2733.

7-RM. income flat, rent $25. Price $300. nr. oil fields. 11711 S. MAIN.

Apartments—Bungalow Courts —82

UNUSUAL BARGAIN
12-unit court, brand new, $19,500. You cannot build it for this. $4000 cash, bal. trust deed. Show $440 mo. income. Phone Chicago 4810.

43-RM. STUCCO APT.
A dandy, always full, rent on furn. & bldg. $9.30 rm. $1800 cash. 1421 Westmoreland Blvd. DR. 9824.

20 APARTMENTS, $2500
New bldg., well furn., cheap lease. P. W. SHULTZ, 321 W. 3d. VA. 5313.

63 ROOMS $1500 DOWN
Pr. $3500. Rent $250. Income $650. 27 sing. 3 dbl. apts. 1007 W. 9 St.

LEASE & FURN. 12-unit court clear, $2650, ½ cash, nr. Expo. Park & U.S.C. Owner, 1012 Florida. MA. 4394.

APT. 30 sgls., Frigid., elev., O.B. furn. Pr. $6300, ½ cash. NETS $350. MR. PUCKETT, 817 W. 6. MU. 4234.

29 SINGLES, unfurnished, 7th & Coronado St. FI. 2125.

Leases, Exch., Wanted, Etc. —83

$5000 equity Tulare Co. fig orchard; reserving half oil rights, small enc., liberal deal for apt. lease, furn. Describe minutely. Address A. box 214, Times Office.

HAVE cash buyers for hotel furn. & lease. Fred. 353 So. L. A. St.

BUSINESS INVESTMENTS—
All Kinds —84

AN executive who understands his business and wishes to devote his full efforts in economically supervising real going concern with business assured that should net ¼ of a million in next 12 mo. Can make a connection at this time that has no equal. $25,000 cash needed to be spent on supplies & raw material. Strictest investigation welcomed. Address A. box 222, Times Office.

MANAGING EXECUTIVE wanted for concern manufacturing a commodity with assured demands. Investment of $10,000 insures active position with full co-operation of the controlling group.
Lacey Blymer Co., Ltd.
ORGANIZATION & MANAGEMENT
412 W. Sixth St. FAber 3761.

FOOD manufacturer wants to retire. Old established business with popular brand widely distributed locally. Total sales last three years $350,000, with net profits of $60,000. About $30,000 capital required. Will consider third cash and balance in good property or securities. Address B. box 56, Times Office.

DISTRIBUTORS, State and County franchises to manufacture and sell the best patented water filter on the market, a full investigation invited. Do not answer unless you have capital. See classified Phone Dir. Automatic Stone Water Filter Co., 432 E. Third St. L. A.

OLD established wholesale house requires additional capital for expansion, with or without services. A gilt-edge proposition. Address Z. box 200, Times Office.

WINDOW displays for merchants. Have very best accts. & bus. Growing fast. Need cash & active associate. 7379 Beverly Blvd. WH. 6201.

DISTRICT SALES MANAGER to sell air purifier. Investment $150 req. Reply letter only. Address D. box 360, Times Branch.

CAPITAL WANTED
by prominent theatrical producer. Address A. box 237, Times Office.

CAN show you $2500 yr. on $15,000 invmt. Sec. by cl. R.E. OL. 8123.

BUSINESS OPPORTUNITIES
Of Many Kinds
Miscellaneous —85

OPPORTUNITY for high caliber salesman or sales promotion executive to acquire State rights of patented building specialty. No building knowledge necessary. Business already started. Only party capable of visioning $1000 or more monthly profit considered. For appointment phone OR. 8666.

WANT dependable man who knows good proposition when he sees it. Must have $500 to $1000 to fill orders now on hand, plenty work ahead. Good steady position; salary & share earnings. Money well secured. Invite investigation. For appoint., phone MU. 1903.

WANTED: Man with $500 to join me in a marvelous money-making advertising campaign; have business experience. Wonderful opportunity for the right party. See me mornings between 9 & 11. Mr. Brown, 415 Padre Hotel, Hollywood.

NEED CAPITAL
Let us solve your financial problems. Complete incorporation serv. WYNNE FINANCE COMPANY, 718 Pershing Sq. Bldg. L. A. New York Office, Suite 710, 150 Bdwy.

MASTER LEASE. Have one of the finest & largest markets in L. A. 8-yr. lease that should net you $20,000. 6 departments. $8000 req. Does not require any of your time. Information at 1612 W. PICO ST.

TRUSTEE sale, summer resort, Mormon Lake, Flagstaff, Ariz., in the pines, store, hotel, 12 cottages, fishing boats and motors, water plant complete. This must be sold by April 15. See or write Fred Jacobs, 18 W. Adams, Phoenix, Arizona.

NO examination, $7.50 yr. $3000 policy. Sickness, accident insurance. $15 to $30 weekly benefits. Get protection today, tomorrow may be too late. Males, females, 18 to 70 yrs. CUMMINS, Mgr., 505 Delta Bldg.

BUSINESS man experienced in organization and promotion. A new and necessary invention for motor cars. Brains and energy necessary. Handle own money. Douglas Clarke, Hemet, Cal.

HOLLYWOOD mail order business, showing exceptionally high returns from adv. Renders invaluable service to stars and studios. Unlimited expansion possibilities. $7500 cash will handle. Box 26, Times, Pasadena.

MAN or woman with $1500 wanted to invest in a going bus. Good salary & part int. No exper. necessary. Curiosity seekers & brokers do not apply. Write giving details. Address Z. box 271, Times Office.

Profitable Connection
Permanent interest in well established local firm open to qualified investors. Address MB. box 384, Times Branch.

WANT party assist with growing business few hours week at home. Half-interest for $150 & services. Write Morgan, 611 Delta Bldg. Please do not call without appointment.

BEST paying bus. in So. Cal. Mountain resort. $3500 handles, should show $7000 this summer. Call, write 7365 BEVERLY BLVD. OR. 6704.

MAN with some capital & backbone to head a very profit. bus. Something worth while looking into. No phone. Call A.M., Rm. 316, Chandler Hotel.

CAPABLE couple with car & $1000, may secure ½ int. in $40,000 prop. & bus. No fake. Nh. noon hour, Sunday & Monday, AL. 8217.

YOUNG butcher, rent Frigid. meat dept. Est. cash bus. Low rent. Rare opportunity. Canyon Market, 919 S. Canyon, Monrovia.

HALF interest for $4000 in cash business, established 10 years, profits over $600 per month. Address D. box 349, Times Branch.

ELECTRIC saw for sawing off butcher's blocks. Almost new, for sale reasonable. S. S. Covey, 150 Surf st., Ocean Park.

ACTIVE or silent partner, help finance proven money-maker. Clean-cut, no selling, small investment will hndl. Address A. box 277, Times Office.

TRAVELING grocery, estab. route, doing good bus. Will sac., terms or trade. 6322 Angeles Mesa Dr.

WANT party with $3000; one-third in 4 new properties. Address D. box 351, Times Branch.

MAN with $200 on a live deal at once. Give phone and address. Address D. box 401, Times Branch.

LADY partner, institution & medical formula. Big money to be made. P. O. box 1332, Hollywood.

A GROUP of well-selected furniture suited to your new office. Must sacrifice. WE. 7297.

SMALL new wash drs. & drams. shp. Reas. rent. Gd. dist. 1507 Colo. Blv.

BUSINESS OPPORTUNITIES
Of Many Kinds
Miscellaneous —85

SPLENDID OPPORTUNITY. APPOINTING NOW EXCLUSIVE SMALL CITY FRANCHISES. OUR REFRIGERATING MIXER UNIT PLUS OUR BUTTERCREME DRY MIX & WATER BY ITSELF PRODUCES LEGAL FINE QUALITY ICE CREAM; SAVE 50%. $1000 NECESSARY FOR MATERIAL PURPOSES. YOU CAN MAKE $400 TO $1500 MONTHLY IN RIGHT CITY. WRITE FOR APPOINTMENT, STATING CITY INTERESTED IN. HURRY FOR CHOICE CITIES. FRANCHISES WILL BE APPOINTED IN ORDER RECEIVED. BUTTERCREME, INCORPORATED. ADDRESS D. BOX 360, TIMES BRANCH.

WANTED—Live, energetic organizer with thorough understanding of life insurance or building loan; must be able to show record of things accomplished and have available resources in excess of $15,000; to have exclusive rights of unique national finance organization for State of California; not a stock selling proposition. Enormous income to right man. State qualifications with answer. Strictly confidential. Address A. box 31, Times Office.

CHICKEN AND RABBIT RAISER:
I want some one to contract to sell me about 500 dozen eggs per month for cash. Must establish himself convenient to my store. If you haven't the money don't answer this ad. Write to F. Powers, R.F.D. No. 1, Wineville, Cal., or drive to Wineville and then 1 mile south on Etiwanda Blvd.

In Alphabetical Order —85-A

AMUSEMENT business, sale or exchange. Swimming, dancing, skating. Real opportunity for right party. Write owner, L. Bendsen, P.O. box 825, Porterville, Calif.

ART shop, old estab. business clearing big money, nice clean stock, kodak finishing pays rent. Fine loc. Plenty parking space. Good reason for selling. Will sell at inventory. Cowper, 117 N. Daly.

ART shop, Kodak developing, cards, etc. One of the best in city, will net $6000 yrly. Sell at invoice. Rent $100. A rare opportunity for a high-class business. 1812 W. 9th.

ART, gift, kodak, proven bus. Gd. lse. Must sell owing to patent. Will consider trade for property. Address Z. box 163, Times Office.

ARTIFICIAL FLOWER SHOP, quick sale, price low, good bus., will teach the bus. 863 S. Western.

AUTO TIRE, CORD BOOTS & RELINER mfg. plant. Also does scrap rubber & retail tire bus. Good going old est. money-making concern. Price $3800. An unusual buy. See this. 1002 S. Hill st.

AUTO storage building & park, ground one block from Auditorium, Ocean Park. Good income proposition. Sell or exchange. Owner, 1133 6th st., Santa Monica.

AUTO park & used car lot. 923 S. Figueroa. 150x350; lease expires April 1st. Phone Owner, OR. 3628.

AUTO mechanic to rent shop, fine location, have own tools. Rent $25 month. 1416 Robertson Blvd.

AUTO CAMP clearing from $400 to $700 mo. Price reas. Terms or trade. Address Z. box 215, Times Office.

AUTO Pk., gas st., downtown dis. 100 cap. Money maker. Pr. right. Owner, 1016 W. 7. TR. 5817. Newman.

AUTO park lease. Pay rent, move in. Running 90 to 130 cars daily. Downtown business. 904 S. Hope st.

AUTO park, downtown, going deal. Sac. Mrs. Cline, 2222 W. Washington.

AUTO camp, 8 cabins, terms. Terrace 8736. Eve., Sterling 2805.

BAKERY outfit, non-shift gas oven, work tables, racks, etc. Save at least one-half. 115 E. 9TH ST.

BAKERY. Fine cash retail bus., close to L.A. Est. 2½ yrs. Good lease. Address A. box 146, Times Office.

BAKERY, one best rtl. shops city, $700 wk. $4500, some terms. Ribl. party. Schulz & Co., 214 W. Pico. WE. 6759.

BAKERY—A-1 equip. Est. 10 yrs. $30 day. Nice loc. Inv. 1002 S. Hill.

BARBER shop, 2 chairs; good lease, with apt. Immediate possession to close an estate. 735 W. 54TH ST.

BARBER-beauty shop fixtures, just closed shop. Sac. 915 W. 7. TU. 7432.

BARBER shop, fine loc., living qtrs., estab. bus. Cheap rent. 5102 S. Main.

BATTERY shop, Willard, fine equip. Intersection 2 best sts. in town. No brokers. 3616 S. MAIN.

BATTERY, tire, ignition & greasing shop, fully equipped, for rent reasonable. 3500 Sunset Blvd.

BEAUTY parlor, reasonable terms. Owner, 463 N. Western. Ph. GR. 9802.

BEAUTY PARLOR LOCATION ONLY. 1039 SO. FAIRFAX AVE.

BOAT shop, fully equipt. with boats & material & 2 houses on lot. Going east. Big sac. 4325 E. 4TH ST.

BUILDING MATERIAL
Manufac. of a NATIONAL product paying large returns with ever-increasing demand in the building field, wants a party to invest either with or without services. Big clean opportunity. 4253 So. Main St.

BUFFET lunch. Wanted, man or woman to take active half interest in Buffet Lunch, busy loc. Wonderful opp. for cook. $1000 req. 601 Venice Blvd.

BUSINESS college bargain, half interest or whole, prefer partner who can assume entire management, terms reasonable, initial investment reasonable, balance may be paid from profits. A-1 proposition. Address A. box 36, Times Office.

CAFE—A GOLD MINE
In town of 43,000. This year's gross will exceed last year's of $75,000. Net over $10,000. Well equipped. Price $15,000. Takes $10,000 to handle. Owner wants to retire, has made his pile right here. If you haven't real money don't answer. This is a high-class deal. You can't buy a gold mine on a shoestring. For interview Address A. box 41, Times Office.

Cafe Venice Seats 110
Nets $500 mo. up. A real bargain. Year around business, in center of business dist. Good lease. Equip. cost $15,000. Price $7000. Easy terms. Meet owner, 1619 W. Pico st.

CAFE, horseshoe counter, seats 30, with 8-pump fountain. Same owner 16 years. A nice clean place. Owner guaranteed he is clearing $400 per mo. Rent $90. Only $4000, $2500 dn. Cowper, 117 N. Daly St.

CAFE & fountain, seats 28. Best blvd. location. A beautiful place. Good lease. Rent $50. A real pick-up for $1200, $800 down. See Cowper, with Spiers Co., Inc. 117 N. Daly.

CAFE: the neatest little place in Hollywood for cple. Individ. bldg. Rent $40. Neon sign. Pr. $1800, worth dbl. Southern Kitchen, 4384 Sunset Blvd.

CAFE, BEST BY COMPARISON
$300 profit mo. Always busy. Closed nights. Trial given. $1250, half cash. 3088 WEST PICO at Western.

CAFE for sale, centrally located in one of best towns on coast highway. Making money. W. H. Foote, 1122 4th st. San Diego.

CAFE, 9 stools, nr. factory, busy loc. Furn. living qtrs. $150 handles for qk. deal. 1727 W. SLAUSON.

CAFE, brand new, doing fine bus. 5-yr. lease on Pacific Blvd., Huntington Park. JE. 0471. 2352 Irvington.

CAFETERIA, noon lunch 11-2, seats 32. No Sun. Rent $100, lease. $1500. Civic Center patronage. 119 N. Bdy.

CAFE—Seats 25, new fixt., estab. bus. Low rent. Good lse. Fine loc. Must sacrifice. 5113 Santa Monica.

CAFE & FOUNT. SERV. Nice bus., living quarters. Act now. 1002 S. HILL.

CAFE, sts. 10, busy loc. Bargain for quick sale. 461 SAN FERNANDO RD.

CAFETERIA, est., thriving bus., lse., seats 90. Own., 808 S. Figueroa.

CAPITAL, incorporate your business. Nev., Del. or Ariz. corp. with $100,000 capital including all fees, $100; stock issue sold. Legal and financial advice. F. Dawson, 1151 S. New Hampshire st. DR. 9971.

CIGAR stand. Heart Wilshire dist. Clearing $150 mo. Same owner past 4 yrs. Rent only $20 mo. Price incl. fixt. & stock. Nervous breakdown. Full price $600. 1557 N. Western.

CLEANING, pressing, 2 cash-carry stores, doing about $100 weekly; cheap rent. $450 takes. Inq. owner, 1565 Colorado Blvd. Eagle Rock.

CLEANING shop. Must sacrifice. $250 cash. 2632 E. 7th st., Long Beach. 347-244.

CLEANING, pressing & alterations, busiest shop in Hollywood. A REAL bargain. 1291 N. WESTERN AVE.

CLEANING & pressing shop. 112 E. Ave. 26. Must be sold at once. CA. 0399. Res. EL. 1264.

CLEANING bus. clears $100 wk. Rent $45. Living quarters, sd. prices. $1100, $600 dn. Cowper, 117 N. Daly.

CLEANING and tailoring, estab. 4 years, living rms. 211 N. Fremont av.

COFFEE shop. Well located. $5000 outfit yours for bal. due, $2300, E-Z terms. See Mr. Hutton, Calif. Store Fixture Co., 783 So. L. A. St.

Confectionery, Cafe
Positively the best in live sub. city. Cost $30,000. Same owner 10 years. All hardwood fixtures. Seats about 120. 25 ft. fountain, first class kitchen equip. YOU CAN'T BEAT it at $7500. Terms. Apply 1812 W. 9th St.

CONFECTIONERY, fountain, lunch & groc., cor. store, no fixt. to buy, 3 liv.-rms., nr. 2 schools, low rent. W. J. Sommers, 4335 Brighton.

CONFECTIONERY—Value $7000. Will sell cheap. $4000 cash. Bal. to suit. J. H. Frew, Tulare, Cal.

CONF. LUNCH. Next to theater, close U.S.C. Nets $250 mo. Rent $35. $800 handles. Owner, 929 W. Jefferson.

CONF., mall, milk. Well going. Nr. school, theater. Bulk ice-cr. Barg. for qk. sl. 1752 W. 54, nr. Western.

CONFECTIONERY, liv.-rms., rt. $40, $350 hdls. 6242 Santa Monica Blvd.

CONFECTIONERY, fountain, theater bldg. $350 handles. 235 N. Vermont.

CONTRACTING FIRM doing a general building business. Loc. in prosperous town few miles south of L. A. This is a prosperous, old estab. firm. Details at 1612 W. Pico St.

DEL. & lunch. New stock, nice fixt., clrs. $175 mo. Lady owner, sac. for $850. Easy terms. 818 W.

BUSINESS OPPORTUNITIES
Of Many Kinds

In Alphabetical Order —85-A

DENTIST wanted for established location. AL. 2305.

DRAPERY fixtures, lease & clientele; QUICK sale, cheap; 45x60 floor space. LOW rent, on good BLVD. Address A, box 259, Times Branch.

DRESS & gift shop. Liv. rms., o'stf. $400. Low rent. 5938 S. HOOVER.

DRUG FIXTURES COMPLETE SET INCLUDING FRIGIDAIRE FOUNTAIN. COST $8000. Will take $1500 cash. Phone EX. 1174.

DRUG store, $8000 yearly profits. Est. 5 yrs. Good lease. For particulars, address F, box 7765, Times, Glendale.

DRUG store, volume $30,000 yearly; can be increased. Price $8500 if sold at once. VE. 9819.

DRY goods store with adj. mod. living quarters. Reas. rent. Address Z, box 211, Times Office.

DRY goods stock (small) and fixtures, sac. $1350. 4108 Pasadena av.

EGG route for sale (wholesale.) 5115 Encino Ave., Van Nuys. ½ block north of Ventura Blvd.

ELECTRIC bus., estab. 7½ yrs. Real barg. Terms GA. 4752, bus. hours.

EMP. agcy., well est., must leave. Address A, box 119, Times Office.

EMPLOYMENT office centrally loc. Full price $250. Ph. OX. 9500.

FOUNTAIN lunch and cigars: ideal location; seats 50. Trial to prove. $65 daily. COULD BE DOUBLED. Fully equipped. Easily worth $3500. Sac. for $2500. See this NOW. 1812 W. 9.

FRUIT MARKET. BUSY STREET. CHEAP rent. Profits $75 wk. $1500, all cash, inc. bldg. HO. 9283.

FRUIT & VEGETABLE market, open air, reasonable. 5320 W. Adams.

GARAGE NETS $400

Cost $1800 to equip. Owner will sell for $950. Terms. Rent $30. Cutler, 2554 Irvington, Huntington Park.

GARAGE & GAS STATION. Downtown dist., 5-yr. lease. Rent $250 mo. str. Small down payment. RICH, THE GARAGE MAN, 1362 So. Hill. Cor. 14th St.

GARAGE. FULL PRICE $1200. Buys equipt. & $675 security. Storage pays $382. Rent $225. 5 yrs. WALLACE, 416 W. 8th, Rm. 1306-7.

GARAGE, comp. equipt. for sale, or lease. NEAR UNITED AIRPORT. Phone Owner, BURBANK 409.

GARAGE, est. 7 yrs., comp. equipped. Must sell at once, other interests. 6027 Pasadena ave. GA. 0819.

GAR. 80 cars cap. Nets $500 mo. 5 yr. lease. $150 mo. 5000 Hollyd. Bl.

GARAGE, storage & repair. Must sell at once. 1105 TEMPLE ST.

GAS sta., auto camp, lunch, 5 living rooms, 2½ acres on Ventura Blvd. 35 miles from L.A. Real money maker. Ill health forces sacrifice. $5000 cash handles. 1812 W. 9TH ST.

GAS STA. $800 DOWN. 3 pumps, selling over 12,000 gals. gas. 3 yr. lease. Rent $130. See this. WALLACE, 416 W. 8th, Rm. 1306-7.

GAS SUPER STATION
New long lse., rent only $40 mo. Should clear $350 mo., lse. & stock at bargain. Owner, 7522 Avalon Bl.

GAS station, drinks & cigars, 2 pumps, rent $40, including 2 rooms & bath, fine location. $950. $700 down. Cowper, 117 N. Daly st.

GAS station, very good loc. Doing 500 gals daily. Rent $55 mo. Apply 5901 So. Figueroa, 8 a.m. to 2 p.m.

GAS sta., heavy traffic, cor. loc. Good lse. Low rent, fully equip. Sell very reas. Buy from own. 8343 S. Hoover.

GAS STA. 10-YR. LEASE. 20,000 GAL. MO. WILL SELL LESS THAN COST TO BUILD. 3631 BEVERLY.

GAS sta., furn. house, garage. Snap. 958 West Garvey ave., Monterey Pk.

GAS station, lse. & stock, 3 vis. pumps, grease racks. Owner, 4350 S. Verm't.

GENERAL store, $35,000. Doing $160,000. Consider trade and cash. I. Turner, 855 So. Los Angeles st.

GROCERY, est. 6 yrs., good lease, very low rent, fine bus., good stock & fixt., sell or trade for city prop. Retiring. Owner, 1354 N. Western ave.

GROCERY store, doing $125 a day. New long lease. Rent $75. Will sell at invoice. Best store in this locality. Inq. 5809 York Blvd.

GROC., cash sales $120 day, good prices, short hrs., net rent $15. $3500 hndles. 412 So. L. A. St. MU. 4449.

GROCERY, est., corner, invoice; car for part. 2059 Nadeau st. Sun., 8-12.

GROCERY, conf. & fount. Good clean stock, ideal loc. Inv. 1002 S. HILL.

Hardware & Farm Imp.

Prosperous town. Estab. 15 yrs. Clearing $1000 mo. Sell at inventory. All staple merchandise. Investigation invited. 1612 W. PICO ST.

HARDWARE store, estab., gd. loc., sac. cash or trade. 4467 Whittier Bl.

ICE station, cash & carry, 35th & Vermont, good bus. Bargain. PL. 4570.

INCINERATOR business, will sell. Stock moulds and finished products. Small investment. Real profits. 4254 Beverly Blvd. EXposition 5841.

LUNCH & sandwich shop. Bldg., equip. Frigid. Cost $5500, doing good bus. Will sell compl. for $1000 cash. 201 S. Hill. MA. 3195. By owner.

LUNCH, H.S. counter, 47 stools, low rent. Lease. Industrial location. Creditors' sale. 1936 E. 7TH ST.

LUNCH and conf. stand. Cor. between 2 schools. Proven bus. Real buy for quick sale. 5228 S. WESTERN.

LUNCHROOM for sale, seats 28. 3 yrs. same owner, will take good car. 4058 WHITTIER BLVD.

LUNCH rm., fully equip. Doing good business. $100 handles. 1078 HAWTHORNE BLVD., Inglewood.

LUNCH RM., in busy service sta. 17 stools. Nets $300 mo. $400 hdls. Fine for cple. Owner, 2117 W. Wash.

LUNCH—St. busy blvd. Loc. Rt. $30. Dly. bus. $20. Best cash offer takes it. 3713 MINES ST.

LUNCH ROOM—14 stools. Fine place for two. Come, see for yourself. Snap. Owner, 1850 S. Western.

LUNCH, Sandwich, Malted Milk Shop. $400 handles. 5302 Wilshire Blvd.

LUNCH rm. on busy blvd., fully equip. Lse. Owner, 4268 WHITTIER BLVD.

Mach. Shop And Home

Fully equipped in heart of city, city jobs, customers turned over to buyer. Owner retiring. Absolute fortune. Greatest bargain. Tel. TR. 4231 or MAdison 8567. Ask for MR. SALAY.

MASSAGE institute, Swedish, for sale. Well estab. Call WA. 4593.

Meat Market Fixtures

Bargains in used, rebuilt. Liberal terms. CITY REFRIGERATOR CO., 37th and Alameda. HU. 5480.

MEAT market, complete. Rent or sell. 4213 Beverly Blvd. WH. 9576.

MEAT market. Sell compl. Sac. 7302 State, Huntington Park. LA. 9697.

NEWSPAPER, wkly.; well equipped. No reas. offer ref. Tel. Alhambra 6350-J.

OIL station & parking for lease, close in. 308 W. 66th st. PL. 3364.

ORANGE juice stand, good business & location, by owner. 210 S. HILL.

NEWSPAPER FOR SALE: $4000, half down, buys the famous weekly Epitaph at Tombstone, Arizona. $600 up gross monthly business. Linotype, Campbell four-page two-revolution press folder, two jobbers, saw, all with individual motors. Casting equipment, six cases type, six stones, cutter, bindery, hand press, office desk, two typewriters, filing cabinets, adding machine, etc., in thirty by one hundred building, cheap rent. Best newspaper buy in Arizona and in mild climate, but free of excessive summer heat. Write W. H. KELLY, Tombstone, Arizona.

Partner Manufacturing

Large L.A. plant doing a successful business. Need additional capital for expansion. Have modern machinery & selling wholesale to well-known firms. Nom. inv. Details, 1612 W. Pico.

PARTNER, exceptional proposition is offered to man with $3250 (might consider terms) which will be secured with more than 4 times that amount in equipment. Will pay right man $600 per mo. if active. Very light and easy duties. 1639 W. 7th st.

PARTNER wanted, 1-4 int. for $750 in novelty mfr. which will pay at least $10,000 in 6-9 mos. Money excl. for advtg. and ovhd. Good stock on hand paid for. Address D, box 491, Times Branch.

PARTNER—Need help. Will sell half interest in est. bus. to man or woman with some cash and good refs. Orders waiting to be filled to best retail stores. Good salary. State age. Address D, box 439, Times Branch.

PARTNER wanted—Young experienced combination man for hamburger & sandwich. Lease, good location, doing business. Fifty-fifty deal to right party. Some money. Inquire 727 So. Vermont.

PARTNER, ½ int. for party having $10,000 organization money for $25,000,000 corp. Natl. scope. Major financing commitment already made N. Y. Details 1118 Lincoln Bldg.

PARTNER, 3 orthopedic shoe stores now ready to open on Coast. Need party with $10,000 for ½ int. Details 1118 LINCOLN BLDG.

PARTNERSHIP is offered in prominent long estab. fur. bus. Inquire by letter only. Grant-De Pew & Will, C.P.A., 3950 W. 6th st.

PARTNER—Have opening in a bus. that needs a man who is a hustler. $150 inv., with sal. of $125 mo. & share of profits. 1274 W. 24th st.

PARTNER, young lady, for hostess & cashier in tea rm. $200 req. Inq. Apt. 301, 1336 Shatto St., bet. hours 10 & 12 a.m. or after 6 evenings.

PARTNER, 3 orthopedic shoe stores now ready to open on Coast. Need party with $10,000 for ½ int. Details 1118 Lincoln Bldg.

PARTNER wanted, old established auto loan business. $1500 will handle. Immediate returns. Address CC, box 498, Times Branch.

PARTNER. Valuable mine within 25 mi. dev. of pay ore. Will give 1-3 int. for $3500 more to complete work. 1118 LINCOLN BLDG.

PARTNER for cement contract. No exp. nec. if accepted, draw. acct. All equipt. needed. Small inv. secured by equipt. Call 2591 S. Hill.

PARTNER, ½ int., long est., no inv. but financial aid, secured, returned 2 mos. Large assets. 1612 W. PICO.

PARTNER with $5000, est. mfg. bus. Staple. Excl. process. Great potentialities. YO. 4247.

EVIDENCE ENDED IN RAIL HEARING

Western Trunk Lines' Case Concluded

Date of Brief Filing Set for October 1

Northern Roads Defend High Charges

Gathering of data on all phases of trans-Missouri freight divisions was completed yesterday by Examiner Disque of the Interstate Commerce Commission at a hearing at the Alexandria on an application of western trunk lines, operating between the Missouri River and Chicago, for an increased share of the divisions.

J. G. Morrison, general freight agent of the Northern Pacific system, and P. B. Beidelman, freight-traffic manager of the Great Northern line, offered the final testimony. Examiner Disque set October 1 as the final date for the filing of initial briefs and October 15 as the deadline for reply briefs.

RULING BY JANUARY

The commission is expected to announce a decision before January 1, accompanied, it is anticipated by an announcement of the commission's findings on the request of the western trunk lines for a greater part of transcontinental divisions, a hearing on which was conducted previously. Initial briefs on the transcontinental proceeding must be filed by September 1; reply briefs, by September 15.

Yesterday's session was concerned largely with through rates to and from Montana, which, it was stated, were made on a peculiar basis, apart from the trans-Missouri divisions, and which the two Northern lines, it was asserted by both witnesses, Morrison and Beidelman, wish to see retained.

Under the present Montana divisions, Morrison said, the western trunk lines receive in many instances full local rates, or practically so.

NEED FOR HIGH RATES

The witness introduced exhibits to emphasize what he said was the necessity of Northern lines having relatively higher rates on so-called high-class traffic than the western trunk lines, owing to small population, motor-vehicle competition and consolidation of less than carload shipments.

Beidelman said that Morrison's testimony applied with equal force to the Great Northern. He testified briefly, supplementing Morrison's statements with information applying particularly to the Great Northern in certain areas. He declared that the present basis of divisions is fair and reasonable.

BUSINESS OPPORTUNITIES
Of Many Kinds

In Alphabetical Order —85-A

PARTNERSHIP in super-service station, will sell for $500. This is a legitimate deal. In present loc. for past 4 yrs. Making big money. No agents. Call 20th st. & Hoover.

PARTNER with $3000 proven money-making amusement business at Redlands. Address Box E, Times, Redlands, Calif.

PARTNER, cattle & sheep bus. Req. $10,000. 25-50% on inv. Give ph. Address A, box 229, Times Office.

PARTNER for inside or outside work. Fine opportunity. Small inv. req. Call 2821 S. HILL.

PARTNER, man or lady. Big money making oppor.; small inv. VA. 4923.

PLUMBING business for sale, 10 years established. Ph. Terrace 6013. C. A. Mann, 714 N. Fair Oaks, Pasadena.

POOLROOM. Reasonably priced. 6708 So. Normandie st.

POULTRY mkt., fine loc., good est. trade. Good bus. 1439 Sunset Blvd.

PRINT shop, 3-press, comp. equipped; Address E, box 280, Times Office.

READY-TO-WEAR SHOP, WOMEN. 100% loc. Sell. trade. EM. 7474.

REAL est. Live estab. bus. Beaut. fur. office. Will lease all or part. Great oppor. for live wire. Address D, box 381, Times Branch.

RESTAURANT, good location in harbor district, well equipped and on easy terms. Call at Wilmington Packing Co., cor. Avalon Blvd. & G st. Wilmington. Ph. 899 or 898.

RESTAURANT, fully equipped, electric refrigeration, loc. near large studio, doing wonderful business. Address AA, box 263, Times Office.

RESTAURANT with real bus. in Civic Center. Nearest place to Hall of Justice. MU. 8876 after 3 p.m.

RMG. hse. & apt., well furn. Full all time. Making money. 1002 S. Hill st.

Sandwich Shop

Own your own sandwich shop. Large national chain sandwich shop organization will soon have available several beautiful drive-in (served in your automobile) sandwich shops. Terms if desired. Phone TR. 7586.

SERVICE station and store, will sell for half of cost, corner of Foothill and Daisy, Pasadena.

SCHOOL FOR SALE. Make offer. 1829 CRENSHAW BLVD.

SIGN bus. ½ int. $700. Exp. unnec. Will teach. 6675 Sta. Monica Blvd.

S-P-A-R-K-L-E-T-T-S
BOTTLED-WATER ROUTES
Establish'd SPARKLETTS bottled water routes available on contract basis. $1500 required. A healthful, profitable business. E car to York Boulevard. See Mr. Robinson, Sparkletts Bottled Water Corporation, 4500 York Boulevard.

STOVE store & rep. shop, well stocked. All necess. mach., gd. paying business. Established 4 yrs. $500. Owner leaving State. 3528 S. BDWY.

TAILORING business, old established, for sale, with or without woolens. Inquire 969 Higuera st., San Luis Obispo, Cal.

TEA room for sale or rent, fully equipt., attract., cor. building, low rent. Melrose & Gardner. Owner 2 to 5 p.m. HE. 2604. MO. 12483.

TEA room. Sacrifice, very attractive, well known, centrally located in Pasadena. 11 months start. Good clientele. Box 25, Times, Pasadena.

TEA RM. Wond. bus. Ideal loc. Priced for quick sale. Barg. 1002 S. HILL.

THEATER, beautiful, to lease in Los Angeles. 500 seats. Phone Whittier exchange 6272.

VEGETABLE market. Beautiful. In exclusive district. Low 5-yr. lease, with large chain grocery. 734 Burton Way, Beverly Hills. CR. 4337.

Business Wanted —87

Have Eastern Buyers

with cash for all kinds of businesses and partnerships. Phone EX. 1295. Western Brokerage Co., 1612 W. Pico.

WE TURN your merchandise into CASH
CALIFORNIA SALES PROMOTERS
704 S. Spring, Rm. 702. VA. 8726.

WE SELL BUSINESSES FOR CASH
CHAS. P. HOLLINGSWORTH
Licensed, Bonded Broker. WE. 0232. 1002 S. Hill st. Ground floor.

WILL invest $4000 and 15 yrs. adv. exp. in mfg. bus. ready for expansion. Details or no interview. Address E, box 436, Times Branch.

WANT to lease small newspaper anywhere in California with privilege of buying. Address A. V. Napier, 213 S. Marino, Prescott, Arizona.

CASH PAID for your store, merchandise or fixtures of any description. Phone TUcker 1420.

DO YOU WANT TO BUY OR SELL? SO. CALIF. BUSINESS EXCHANGE, 204 GROSSE BLDG. TR. 5311.

WILL BUY for cash, complete stock of merchandise or any going bus. MR. WALDMAN, 340 Roosevelt Blg.

CONFECTIONERY, about $1000, corner location, West Side. No brokers. Address R, box 89, Times Office.

SMALL grocery store in good location. J. E. Strand, So. Parkview st. Phone DRexel 9565.

SMALL one-man gasoline station. J. E. Strand, 508 So. Parkview st. Phone DRexel 9565.

DESIRE to purchase part interest in undertaking business. Address B, box 107, Times Office.

PRINTER wants ½ interest in shop. Address E, box 394, Times Branch.

BUSINESS loans anywhere to buy, expand or refin. Goodell, 548 S. Spring.

ELEC. mfg. Want money to start or trade prop. for plant. EL. 2576.

WANT gar., super ser. sta. for San Bernardino R. E. OL. 6123.

SPOT CASH FOR YOUR STOCK OR Store. PHONE VA. 9795.

WILL invest to $10,000 in good deal. What have you? 1118 Lincoln Bldg.

LEGAL—
Notices —88

NOTICE of intention to sell at public auction, 1927 Ford roadster, motor number 14625911, 1929 license 5-Y-9063, on March 28th, 10 a.m., for mechanic's lien & storage. Signed, 3rd & La Brea Garage at 3760 W. 3rd, L. A.

AFTER Mar. 15, 1930, the Woodland Stable or the owner will not be responsible for any debts contracted by Roy Ayers. WOODLAND STABLES, Ben Minsky.

TO whom it may concern: All goods held in storage for Mrs. L. L. Featherstone and C. E. Hopkins will be sold after April 15th for storage charges.

I, J. H. ANGUS, will not be responsible for any debts contracted by my wife, Dora Angus, after today, March 20.

UNDERSIGNED will not be responsible for debts or contracts made by Hasal Oil Co., R. S. Susoki, H. A. Salau, George M. Maharry.

A DOGGONE EASY WAY TO RIDE!

Rooster and Pup Impose on Large Dog

[P & A photo]

Mitzi, Peter and Queenie

MITZIE, youthful rooster, narrowly escaped death on three occasions at the hands of irate gardeners until rescued by Peter the Great, Jr. The dog now is guardian of the orphaned fowl. They are inseparable. Like Mary and her lamb, everywhere that Peter goes, so goes Mitzie, and on a special perch carried by Peter, himself.

There is another member of the trio, Queenie. She rides on Peter's back. They can be seen walking down Hollywood Boulevard most anytime. They live with John Stiglitz at 11000 National Boulevard, Palms.

SOUTHLAND GOODS HIGH IN FAVOR

Los Angeles Styles Now Recognized Everywhere, Declares Morton May

Los Angeles-made goods are found everywhere, declared Morton May, president of the May organization, yesterday, on his arrival here from headquarters at St. Louis. He will remain ten days. He brought news that Los Angeles is becoming recognized as a style center and that his organization sent its eastern buyers to the recent Los Angeles style show in Chicago to get latest modes.

Business conditions not only are getting better but are better, May announced, discussing the recovery from the autumn stock market depression. It was only a scare, as far as sound business is concerned, he explained. Customers are buying freely, and retail prices are lower than since before the war, he said.

Comprehensiveness of style today is stimulating trade, he said, because fashions are not so narrowly restricted as formerly. Mr. May stressed that women today can wear long skirts, short skirts or medium skirts and still be in style. Such latitude leads to more general buying and a better pleased shopper, who does not feel that styles are being forced on her, he added.

PASTORS LIST THEIR TOPICS

(Continued from Ninth Page)

E. F. Evemeyer, superintendent of the church.

Knox Presbyterian Church, Rev. William H. Manshardt, pastor. Morning theme, "Divine Healing;" evening, "Is the Church Passe?"

Hollywood Congregational Church, Dr. James H. Lash, pastor. Morning topic, "Parables of Life;" evening, address by Eugene Knox.

Figueroa Christian Church, Rev. J. Merle Applegate, pastor. Morning theme, "The 1900th Anniversary of the Church;" evening, "The Romance of Preaching."

Vermont Avenue Presbyterian Church, Dr. J. R. Macartney, pastor. Morning topic, "What Do You Gain by Becoming a Christian?" evening, "The Devil's Pay."

Highland Park Christian Church, Rev. Alden L. Hill, pastor. Morning subject, "Toward Calvary;" evening, "The Life of Christ."

Dr. Ernest Holmes, dean of the Institute of Religious Science, will speak at Ebell Club Theater tomorrow morning on "Up Jumped the Devil." At 8 p.m., at institute headquarters, 2511 Wilshire Boulevard, Miss Helen Van Slyke will speak on "Modern Crusaders."

Genevieve Behrend will speak on "How to Use Spiritual Prototypes" at 10:45 a.m. tomorrow at Ambassador Hotel Theater. Wednesday evening Mrs. Behrend will discuss "How to Think in the Absolute."

Pico Heights Congregational Church, Rev. J. M. Schaefle, pastor. Morning sermon by Rev. H. L. Hoyt; evening address by Mr. Schaefle. At Hyde Park Congregational Church, Mr. Schaefle will preach in the morning, speakers for the evening being Revs. Donald Davis and H. L. Hoyt.

Frank A. Bouelle, president of the Board of Education, will be the speaker tomorrow evening at Second Baptist Church (colored) at Griffith avenue and Twenty-fourth street. Rev. T. L. Griffith, the pastor, will preach in the morning.

Highland Park Lutheran Church, Rev. W. G. Ruehle, pastor. Morning theme, "Jesus Rejected by the Sanhedrin;" evening, "Jesus Arraigned Before Pilate."

Rabbi E. F. Magnin will preach at the Temple B'nai B'rith at 10:30 a.m. today on "Jewish History and Literature."

"Hidden Forces in Nature and Man" will be discussed by Dr. Gustave W. Haas and H. La Vern Twining at a meeting of the Prometheus Lodge this evening at 730 South Grand avenue.

Mt. Olive Methodist Episcopal Church, Rev. H. I. Rasmus, Jr., pastor. Morning topic, "Counting the Cost;" evening, "The Old Hymns."

Rev. Clarence E. Hendrick of Hermosa Beach will be the preacher tomorrow at Cochran avenue Baptist Church, Cochran avenue and Packard street. The topics for morning and evening are, respectively, "The Immutable Christ" and "The Great White Throne Judgment."

Dr. G. A. Briegleb, pastor of St. Paul's Presbyterian Church, will preach tomorrow evening on "St. Claudia," a presentation of the greatest moral conflict of the New Testament. "The Julian Mess," "The Police Commission" and other timely topics will be discussed. The subject for morning is "The Glory of the Son of God."

Archbishop Frederick E. J. Lloyd, Primate of the American Catholic Church, will be the preacher tomorrow at Fox Westlake Theater. Tomorrow evening Bishop Lloyd will conduct an open forum at Temple Emanu-El, Wilshire and Manhattan boulevards.

Hollywood Christian Church, Rev. Neal K. McGowan, pastor. Morning topic, "Wherein Pure Religion Consists;" evening, "Behind Closed Doors."

University Christian Church, Rev. Meade E. Dutt, pastor. Morning topic, "The Hand on the Table;" evening, "Men Who Betray."

Adjt. Frank Howell will be in charge of services tomorrow morning and evening at Salvation Army Temple, 832 West Ninth street.

A series of addresses will be given by Dr. S. D. Gordon, author of "Quiet Talks," as follows: Florence Avenue Presbyterian Church, noon, 1 p.m. and 7:30 p.m., the 25th inst.; Bible Institute, 11 a.m., 3 p.m. and 7:30 p.m., the 30th inst.; Bible Institute, 31st inst., to April 4, inclusive, every morning and evening.

University Methodist Church, Rev. William Hodgson, pastor. Morning topic, "Enthusiasm;" evening services in charge of Frank Ballenger.

South Hollywood Presbyterian Church, Dr. E. Nelson Allen, pastor. Morning theme, "To Be Like Him;" evening, "A Good Soldier of Jesus Christ."

Glendale Broadway Methodist Episcopal Church, South; Dr. Henry Alkire, pastor. Morning theme, "Attaining the Christian Stature;" evening sermon by Rev. J. Jurich.

Rev. W. E. Edmonds will preach at Glendale Presbyterian Church tomorrow morning on "The Mightiest Influence for the World's Advance." In the evening the League of Many Nations will give a program.

Mrs. Leila Castberg, pastor of the Church of Divine Power, will preach at Belasco Theater tomorrow morning on "Overcoming Your Inferiority Complex."

South Park Christian Church, Dr. Bruce Brown, pastor. Morning theme, "The Tears of Jesus;" evening, illustrated lecture on "Palestine" by Dr. Van Guysling.

"Why Normal Death is Painless" is the subject of an address to be given by Dr. Axel E. Gibson tomorrow evening at the Philosophers' Club, 224 South Spring street.

Sunnyside Baptist Church, Ninety-fourth street and Budlong avenue, Rev. A. P. Howells, pastor. Morning topic, "The Anti-God Movement;" evening address by Dr. M. D. Eubank.

First Hollywood Baptist Church, Dr. Harold Proppe, pastor. Morning theme, "A Sure Cure for a Troubled Heart;" evening, "God's Masterpiece and How to Wreck It."

West Adams Baptist Church, Dr. C. Sidney Maddox, pastor. Morning theme, "A Steady Stride;" evening, "Forsaking the Master."

Srimati Gayatri Devi will be in charge of services at 11 a.m. and 3 p.m. tomorrow at Ananda-Ashrama at the north end of Pennsylvania avenue, La Crescenta. In the evening a service will be conducted at Vendanta Center, 745 West Adams street.

Following is a list of Lutheran churches of Los Angeles, the names of the pastors and their sermon topics for tomorrow:

Zion Church, 517 East California avenue, Glendale, Rev. H. O. Kringle, pastor; morning topic, "What Must I Do to Be Saved?" evening, "Power of Jesus." Grace Church, Vernon and Menlo avenue, Rev. O. W. Wismar, pastor; morning topic, "The Christ of God;" evening, "Seeking a Sign." El Sereno Church, Daniel Coyner, pastor; morning topic, "My Sin;" evening, "Sore Eyes." St. John's Church, East Second and Dakotah streets, Rev. G. H. Smukal, pastor; services in English, 9:30 a.m.; German, 10:45 a.m. St. Matthew's Church, Belvedere Gardens, Rev. G. H. Smukal, pastor; English services, evening. Fifth-avenue Church, Rev. E. T. Coyner, pastor; morning topic, "Jesus Saves the Lost."

Rev. Della H. Houser, pastor of the Angeles Center Spiritualist Church, 1717 West Forty-seventh street, will conduct services at that church tomorrow at 2 p.m. and 8 p.m. Services also will be conducted Wednesday evening.

Pragmatism in Christianity and Buddhism" will be discussed by Swami Dhirananda at 11 a.m. tomorrow at Figueroa Playhouse.

Bramacharee Nerode will preach on "Scientific Concentration" at 3 p.m. tomorrow at Mt. Washington Center.

VICTIM OF COLLISION SUCCUMBS

Mrs. Madge B. Simpson Dies from Injuries She Suffered Week Ago

Mrs. Madge Burson Simpson, wife of Theodore A. Simpson, assistant trust officer of the Title Insurance and Trust Company, died yesterday at the family home, 444 South Gramercy Place, from injuries received a week ago in a traffic accident.

Funeral service will be conducted Monday at 2 p.m. at the chapel of Rosedale Cemetery with Dr. John Matthews, pastor of the Radio Church of the Air, presiding.

Mrs. Simpson died from concussion of the brain. She received the injuries last Saturday while she was riding with her husband and their automobile was struck by a street car.

Mrs. Simpson was born in Vermillion, Ill., and had been a resident of California for many years. She was a member of several social clubs.

She leaves her husband, a daughter, Mrs. Nina Pearl Warrack; two sisters, Mrs. Marietta Scott and Mrs. Gertrude Boyle, and a grandson, Jack Burson Ketchum.

New Chapters Get Charters

The Central and Southwest chapters of the Radiant Club, national organization dedicated to service, assembled at the Alexandria last night for the formal presentation of their respective charters. Orra E. Monnette, banker and head of the Los Angeles Board of Library Commissioners, made the presentations and also addressed the members. Superior Judge Fleming also spoke. A banquet preceded the ceremonies.

Organized about two months ago, the Central Chapter embraces about forty and the Southwest Chapter about fifty-five professional and business men. The respective presidents are J. P. Patterson and Lee D. Matthews, both attorneys. Regular meetings of the Central Chapter are held at the City Club and those of the Southwest at Roberts's Market.

Arrest in Ohio Helps to Clear Hold-up Here

Under arrest in Akron, O., Frank Demare, 25 years of age, yesterday was quoted in dispatches from there as having confessed participation in robbery of the Bank of Italy branch, 6722 South Western avenue, June 26, 1928.

Police reports here show the robbery netted two bandits $3000. The pair locked a woman clerk, Eleanor Essig, and the manager, E. B. French, in a vault, and escaped in an automobile. One dropped a gun in flight, but fingerprints taken from it failed to solve the robbery.

LOYALTY TO FATHER WINS WILL BEQUEST

Because Hugh E. Vickroy, son of the late Hugh K. Vickroy, had remained associated with his father and had helped accumulate his fortune, the elder Vickroy's will left two-thirds of the $160,000 estate to his son, according to the document. Mary Edna Vickroy, a daughter, gets the other third.

Easter Rabbit Opens Season

The Easter season opens officially for little folks at the Broadway Department Store today, when Peter Rabbit takes possession of Mr. McGregor's garden in Toy Town on the fifth floor. It is a delightful garden with flowers and vegetables with special emphasis on carrots, a fountain with real goldfish and a little girl dressed up as a rabbit handing out gift packages.

In addition there will be free performances in the auditorium at 10 a.m., 11 a.m. and 2, 3 and 4 p.m. by a magician performing wonderful feats for the kiddies. These programs will be a Saturday feature, culminating in a daily program Easter week.

CITY HALL ALL SEWED UP

Skillful Seamstress Models Municipal Building in Dress Materials

A new City Hall made of cloth instead of iron, cement and marble was exhibited to City Councilmen yesterday by Mrs. Vanita Moore of 319 South Flower street.

The model, patterned after the City Hall and requiring three months to make, is 52 by 36 inches in dimensions and weighs ten pounds. It is lined with voile and fringed with shining silken cords.

"I used forty-five yards of woolen cloth, silk and eider-down to make the sky, the California bear and Lindbergh's plane," said Mrs. Moore. "The windows of the hall required 1750 yards of thread."

WIFE TELLS ABOUT INDEPENDENT SPOUSE

Douglas Warth Clino told his wife Ruth she could not give him the third degree and that he would go with whom he pleased and when he pleased, Mrs. Clino complained yesterday before Superior Judge Archbald in her action for divorce. Clino is now an engineer with a copper company at Santa Rita, N. M. Clino's declaration of independence helped his wife to win her freedom. Represented by Attorney Griffith Jones, she further testified Clino called her a "bum scout" because she refused to drink. She also said he stayed away from home with another woman two nights before their baby was born.

MR. RUFF ROUGH, ASSERTS WIFE

Divorce Won From Husband Whom Spouse Likens To His Name

David Ruff lived up to his name, according to his wife, Mrs. Mamie Ruff, who went before Superior Judge Hazlett yesterday and was granted a divorce on the grounds of mental cruelty.

Mrs. Ruff testified her husband threw her about the room so many times she had to run to the bathroom of the home and lock herself in for protection.

The wife also stated Ruff had a habit of seizing her by the wrists and twisting them until they were black and blue. A decree was granted.

Music Fete Set For Tomorrow

A festival of classical and modern music, as exemplified by noted exponents of both, will be presented tomorrow evening at the Philharmonic Auditorium, in behalf of the Mount Sinai Home for Chronic Invalids. Nationally known artists will participate, including the Serge Oukrainsky ballet. Ilya Bronson, 'cellist with the Philharmonic Orchestra; Rose Ellen Litman, mezzo-soprano; Calmon Luboviski, violinist; Joseph Fogel, Behymer concert pianist; W. Park Richardson, basso-baritone; Claire Mellenino, pianist, and Nina Lissauer, soprano. Modern music will be exemplified by Abe Lyman and his band.

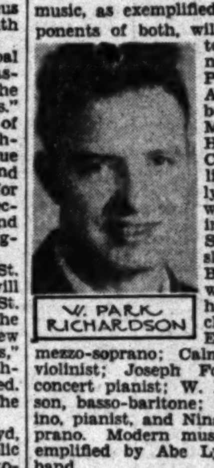

W. PARK RICHARDSON

The Mount Sinai Home, not being an agency of the Community Chest, sponsors an event of this character once a year.

CHARGES AGAINST ATTORNEY DISMISSED

Grand theft charges against A. H. Mauer, attorney, were dismissed yesterday by Municipal Judge Ambrose at the conclusion of his preliminary hearing. Charles Craddick, defense attorney, maintained that there was no fraud in the real-estate transaction in which Mrs. A. H. Sheldon charged that Mauer misrepresented the value of four San Diego lots which he traded for a lease on her apartment-house here in 1928.

LOCAL AIRPORT TO INSTALL SAILPLANE

A new sailplane, duplicate of the glider that Col. Charles A. Lindbergh uses, will be maintained for instruction at Los Angeles airport, it was announced yesterday by Maj. C. C. Moseley, vice-president of Curtiss-Wright Flying Service. Maj. Moseley made his first glider flight at Del Monte last week under instruction of Col. Lindbergh.

CONTEST GAINS MORE ENTRIES

Constitution Orators Bid for Rostrum Honors

Long Beach School Officers Stimulating Interest

Local Contests Revealing Large Field of Talent

It becomes apparent, as the contest progresses that the early estimates of the number of high school students entering the National Oratorical Contest on the Constitution, in the Pacific Southwest division, will have to be revised upward.

Polytechnic High School at Long Beach is an illustration. Its manner of handling the contest is worthy of special mention for the benefit of other schools, in showing what a school can do when its administration has proper interest. The student body reflects the enthusiasm of Principal David Burcham and Coach Arthur R. Jamison.

INTEREST KEEN

"So much interest has been aroused this year," said the coach, "that we have encouraged the public speaking and oral English classes to hold class competitions as a first preliminary elimination of students desiring to enter the contest."

The semifinal was held yesterday afternoon. Those who contested were Cecilia Peterson, Sara Rouse, Barbara Dean, Kenneth Miller, Leroy Coleman, Ralph Clinton, Frank Cron, Ven Fahrney, Jack Reynolds, Viola Heinen, Al Perrish, Lois Griffin, Delphine Wagner, Esther Hogan, Edie Wright, Hazel Killian and Eugene Nida. In addition to their set speeches each contestant was required to make a two-minute extemporaneous speech upon a specialized topic.

The six speakers chosen were Odie Wright, Frank Cron, Eugene Nida, Ralph Clinton, Lois Griffin, Barbara Dean, ranked in the order named.

The judges were Ralph E. Oliver, Charles F. Seymour, and Louis H. Jamison, all heads of departments of Polytechnic High.

As the Long Beach Press-Telegram and the students' paper, the "High Life" are giving publicity to the oratorical contest on the Constitution, several thousand persons are expected to hear the final contest April 9, which will decide the best orator of Polytechnic High.

MARION KENNEDY

St. Mary's Academy held its local contest yesterday, and out of sixty-five who wrote orations on the Constitution, the six best delivered their orations in competition before an audience. The winners were: First, Marion Kennedy, who spoke on "Modern Youth's Debt to the Constitution;" second, Rose Marie Arena, whose subject was "American Youth and the Constitution."

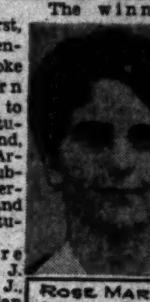

ROSE MARIE ARENA

Judges were Rev. Francis J. Donovan, S. J., Boston; Lillian Fitch, Mount St. Mary's College, and Maybelle Sullivan, secretary of the Newman Club, U.C.L.A.

Fairfax chose the following as its six best orators from a list of thirty entrants: Bonita Beamer, George Bevis, Frances Brady, May Hobart, Arthur Pettler, and Tom Sherlock.

LEADERS IN SCHOOL

Of the thirty entrants this year at Fairfax High School are to be found seven members of the Promethian or scholarship society of the school. Led by William Roberts, president of this society, are Bonita Beamer, Mary Hobart, Arthur Pettler, Florence Wallace, Carol Jane Thornton and George Bevis, commissioner of safety. Then there is Richard Swift, president of the student body; Anne Henderson, president of the girls' self-government; Fred Becker, president of the class of 1931; Joe Gaudio, vice-president of the class of 1930; Robert Lazarus, former commissioner of oral arts, and Betty Roberts, vice-president of the Girls' League.

Others were Lois Voshell, winner of the American Legion patriotic essay contest; Robert Millar, president of the History Club; Theodore Sherlock, Theodore Sawyer and Esther Odell, classroom presidents; Blanche Hudson, Girls' League representative; Georgie Small and Marco Thorne, interscholastic debaters, and Frances Brady, commissioner of lockers. The other entrants were well-known students: Clare Crowford, Betty Fraser, Ann Toth, Velma Ripetto, Trudy Lawrence, Yoanda Mautern, Atlee Haldemas, Robert Sommers, Anna Lee Erdman, Phillis Rosen, Eleanor De Vicq, Jannette Hickman and Joan Stein, the latter a newcomer from Alabama, where she won school and county awards in the contest on the Constitution.

WINNERS CHOSEN

Phineas Banning High held its local contest yesterday. Thirty orations were written and nine delivered. The winners were, first, Leatha Hein; second, Howard Johnson.

The judges were Virginia Shaw, ex-president Pi Kappa Delta Sorority; Catherine J. Lockett, oral arts teacher, San Pedro High; J. C. Shunk, attorney; H. H. Anderson, instructor school of speech, and Helen Lander, graduate student school of speech, both of U.S.C.

The two orators chosen yesterday at Herbert Hoover, out of the six who competed, were Jackson Wheeler, first, and James Dilley, second. Forty-three wrote orations from which the six and the final two were selected.

Judges of the contest were J. P. Beasom, speech department, Glendale Junior College; Mrs. Jerold Weil, speech department, Occidental College, and Rev. J. H. Lash, Hollywood Congregational Church.

CHALLENGES TO GIRLHOOD DISCUSSED

Third Annual Conference of Council Here Hundreds of Leaders

LAST MAN SUSPECTED GANG SEIZED

Four Now Held Bad-Check Charges Arrival from Kansas

Body of Man Found at Sea by Fishermen

Fair Weather on Tap Today and Tomorrow

Rail Official Sees Signs of Good Business

"All the News All the Time"
MADISON 2345
The Times Telephone Number Connecting All Departments
Vol. XLIX.

BITTER POLITICS LOOMING

Conservatives ... Many Countries ... as Great Is...

BY EUGEN...

NEW YORK, March 22. (Exclusive) ... years a sort of political truce ... to be done to settle the reparations ... World War issues. Also some ... on the naval question which ... working with Europe instead of ... to the construction of the world ...

BRITISH PROBLEM

(Continued on Page 2, Column 3)

IN THE GREAT...

REMEMBER THIS
A grafter by any other name would still be a thief.